

David Guetta - Without you

♩ = 127,900139

Electric Piano

♩ = 127,900139

Seashore

5

E. Piano

9

Pan.

E. Piano

13

Pan.

E. Piano

S. Bass

17

Pan.

J. Gtr.

E. Piano

S. Bass

FM

21

Pan. J. Gtr. E. Piano S. Bass FM Seash.

25

Pan. Perc. J. Gtr. E. Piano S. Bass FM Seash.

29

Pan.

Perc.

J. Gtr.

E. Piano

FM

Tape Smp. Str

33

Pan.

Perc.

J. Gtr.

E. Piano

S. Bass

FM

Tape Smp. Str

37

Pan.

Perc.

J. Gtr.

E. Piano

S. Bass

FM

Tape Smp. Str

Seash.

41

Pan.

Perc.

J. Gtr.

E. Piano

S. Bass

Syn. Drums

FM

Tape Smp. Str

Pad 3

Seash.

Seash.

45

Pan.

Perc.

E. Piano

S. Bass

FM

Tape Smp. Str

Pad 3

Seash.

49

Pan.

Perc.

E. Piano

S. Bass

FM

Tape Smp. Str

Pad 3

Seash.

52

Pan.

Perc.

E. Piano

S. Bass

FM

Tape Smp. Str

Pad 3

Seash.

55

Pan.

E. Piano

S. Bass

Tape Smp. Str

Seash.

59

Pan.

E. Piano

S. Bass

Tape Smp. Str

63

Pan.

E. Piano

S. Bass

Tape Smp. Str

Vla.

67

Pan.

E. Piano

S. Bass

Tape Smp. Str

Vla.

70

Pan.

E. Piano

S. Bass

Tape Smp. Str

Vla.

73

Pan.

Perc.

J. Gtr.

E. Piano

S. Bass

FM

Tape Smp. Str

Vla.

77

Pan.

Perc.

J. Gtr.

E. Piano

S. Bass

FM

Tape Smp. Str

Vla.

80

Pan.

Perc.

J. Gtr.

E. Piano

S. Bass

FM

Tape Smp. Str

Lead 3

Vla.

Detailed description of the musical score: The score is for measures 77-80. It features multiple instruments: Pan. (Pans), Perc. (Percussion), J. Gtr. (Jazz Guitar), E. Piano (Electric Piano), S. Bass (Soprano Bass), FM (Finger Modulation), Tape Smp. Str (Tape Sample Strings), Vla. (Viola), and Lead 3 (Lead 3). The score is written in a key signature of one sharp (F#) and a common time signature. The notation includes various rhythmic patterns, such as eighth and sixteenth notes, and rests. The E. Piano part features a complex, rhythmic pattern of chords. The S. Bass part has long, sustained notes. The FM part has a steady, rhythmic pattern. The Tape Smp. Str part has a complex, rhythmic pattern. The Vla. part has a complex, rhythmic pattern. The Lead 3 part has a complex, rhythmic pattern. The score is divided into two systems, with a double bar line between measures 77 and 80.

83

Pan.

Perc.

J. Gtr.

E. Piano

S. Bass

FM

Tape Smp. Str

Lead 3

Vla.

Seash.

Seash.

86

Pan. Perc. J. Gtr. E. Piano S. Bass Syn. Drums FM Tape Smp. Str. Vla. Seash. Seash.

89

Pan. Perc. E. Piano S. Bass FM Tape Smp. Str. Pad 3 Seash.

93

97

100

Pan.

Perc.

E. Piano

S. Bass

FM

Tape Smp. Str.

Pad 3

Seash.

103

Pan.

E. Piano

S. Bass

Tape Smp. Str.

Solo

106

Pan.

E. Piano

S. Bass

Tape Smp. Str

Solo

109

Pan.

E. Piano

S. Bass

Tape Smp. Str

Solo

Panpipes

David Guetta - Without you

♩ = 127,900139

**10**

14

19

23

28

33

38

41

**2**

Panpipes

94

98

103

107

Percussion

David Guetta - Without you

♩ = 127,900139

**26**

31

37

43

46

49

52

55

**18**

77

83

2

Percussion

89

92

95

98

100

12

♩ = 127,900139  
**18**

**22**

**26**

**30**

**34**

**38**

**41** **30**

73

77

81

85

88

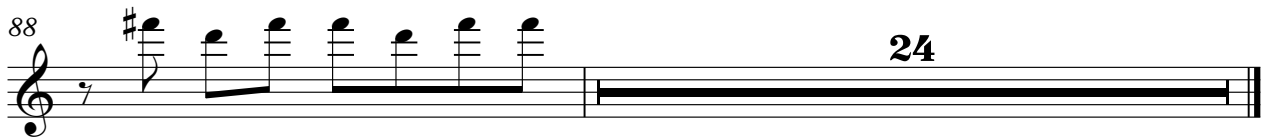

David Guetta - Without you

Electric Piano

♩ = 127,900139

V.S.

15

17

19

21

23

25

27

29

31

33

35

37

39

41

45

51

53

55

57

59

61

63

65

67

69

71

73

75

77

79

81

83

85

87

91

97

99

101

103

105

107

109

Synth Bass

David Guetta - Without you

♩ = 127,900139

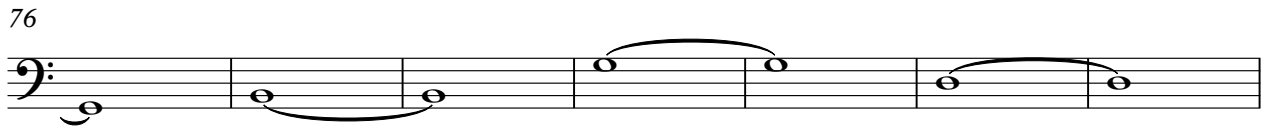
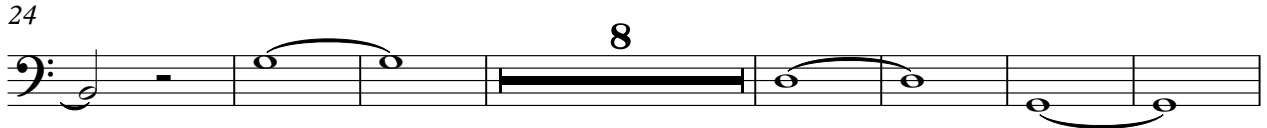

2

# Synth Bass

89

94

99

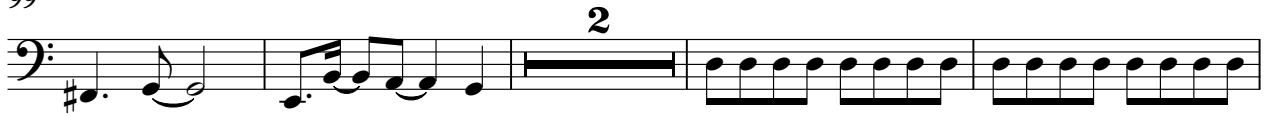

105

108

Synth Drums

David Guetta - Without you

♩ = 127,900139

**41**

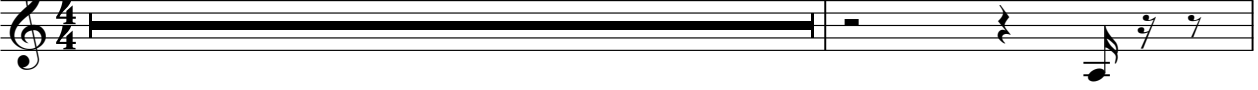

**43**

**45**

**24**

FM Synth

David Guetta - Without you

♩ = 127,900139

18

23

29

35

41

46

50

53

18

2

# FM Synth

73

79

85

91

96

99

David Guetta - Without you  
Tape Sampler Keyboard [Strings]

♩ = 127,900139 **30**

33

37

43

48

52 **2**

57

66

75

82

88

93

98

105

Lead 3 (Calliope)

David Guetta - Without you

$\text{♩} = 127,900139$

80

83

28

Pad 3 (Polysynth)

David Guetta - Without you

♩ = 127,900139

42

46

50

54

34

91

96

99

12

David Guetta - Without you

Viola

♩ = 127,900139

64

67

69

71

73

76

79

82

84

86

V.S.

2

88

Viola

24

Solo

David Guetta - Without you

♩ = 127,900139

**102**

104

107

109

♩ = 127,900139

2 18

26

12

43

42 24

♩ = 127,900139

42

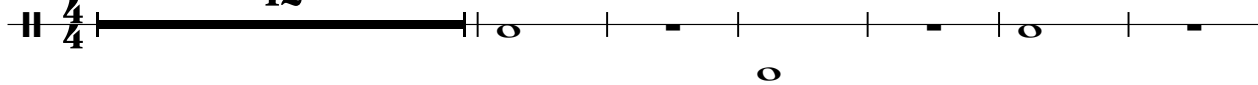

49

29

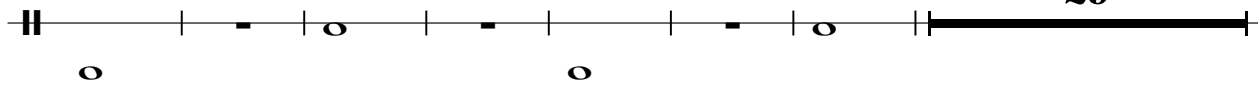

85

94

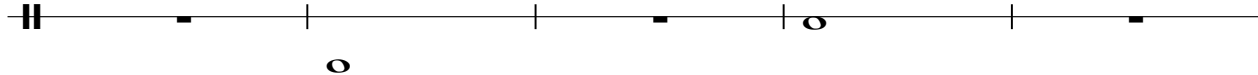

99

11

