

# Elvis Presley - Blue hawaii

♩ = 120,000000

The tempo is marked as ♩ = 120,000000. The score is written in 4/4 time.

♩ = 120,000000

3

TRUMPET

PIANO MELODY

ACOUSTIC GUITAR 2

ACOUSTIC GUITAR

ACOUSTIC BASS

BRASS

STRINGS

4

TRUMPET

RIDE

PIANO MELODY

ACOU GUITAR 2

ACOU GUITAR

ACOU BASS

BRASS

STRINGS

6

TRUMPET

RIDE

PIANO MELODY

ACOU GUITAR 2

ACOU GUITAR

ACOU BASS

BRASS

STRINGS

8

TRUMPET

CRASH

KICK

CLOSED HI HAT

RIMSHOT

PIANO MELODY

ACOU GUITAR 2

ACOU GUITAR

ACOU BASS

BRASS

STRINGS

10

KICK

CLOSED HI HAT

RIMSHOT

PIANO MELODY

ACOU GUITAR 2

ACOU BASS

BRASS

STRINGS

3

3

3

12

KICK

CLOSED HI HAT

RIMSHOT

PIANO MELODY

ACOU GUITAR 2

ACOU BASS

BRASS

STRINGS

13

KICK

CLOSED HI HAT

RIMSHOT

PIANO MELODY

ACOU GUITAR 2

ACOU BASS

BRASS

STRINGS

15

KICK

CLOSED HI HAT

RIMSHOT

PIANO MELODY

ACOU GUITAR 2

ACOU BASS

BRASS

STRINGS

17

KICK

CLOSED HI HAT

RIMSHOT

PIANO MELODY

ACOU GUITAR 2

ACOU GUITAR

ACOU BASS

BRASS

STRINGS

19

KICK

CLOSED HI HAT

RIMSHOT

PIANO MELODY

ACOU GUITAR 2

ACOU GUITAR

ACOU BASS

BRASS

STRINGS

21

KICK

CLOSED HI HAT

RIMSHOT

PIANO MELODY

ACOUSTIC GUITAR 2

ACOUSTIC GUITAR

ACOUSTIC BASS

BRASS

STRINGS

22

KICK

CLOSED HI HAT

RIMSHOT

PIANO MELODY

ACOU GUITAR 2

ACOU BASS

BRASS

STRINGS

Detailed description of the musical score for measures 22-25:

23

KICK

CLOSED HI HAT

RIMSHOT

PIANO MELODY

ACOU BASS

BRASS

STRINGS

24

KICK

CLOSED HI HAT

RIMSHOT

PIANO MELODY

ACOU GUITAR 2

ACOU BASS

BRASS

STRINGS

25

KICK

CLOSED HI HAT

RIMSHOT

PIANO MELODY

ACOU GUITAR 2

ACOU BASS

BRASS

STRINGS

26

27

KICK

CLOSED HI HAT

RIMSHOT

PIANO MELODY

ACOU GUITAR 2

ACOU BASS

BRASS

STRINGS

29

31

RIDE

CRASH

KICK

CLOSED HI HAT

RIMSHOT

VIBES

PIANO MELODY

ACOU GUITAR 2

ACOU BASS

BRASS

STRINGS

33

CRASH

CLOSED HI HAT

VIBES

PIANO MELODY

ACOU BASS

BRASS

STRINGS

Detailed description of the musical score for page 21, measures 33-36:

34

KICK

CLOSED HI HAT

RIMSHOT

VIBES

PIANO MELODY

ACOUSTIC GUITAR 2

ACOUSTIC BASS

BRASS

STRINGS

Detailed description of the musical score: The score is for page 22, starting at measure 34. It consists of nine staves. The KICK staff shows a rhythmic pattern of quarter notes. The CLOSED HI HAT staff shows a steady eighth-note pattern. The RIMSHOT staff has a few scattered notes. The VIBES staff has a long, sustained note. The PIANO MELODY staff features a complex texture with triplets and sixteenth notes. The ACOUSTIC GUITAR 2 staff has a few notes. The ACOUSTIC BASS staff has a long, sustained note. The BRASS staff has a few notes. The STRINGS staff has a long, sustained note.

35

KICK

CLOSED HI HAT

RIMSHOT

VIBES

PIANO MELODY

ACOU GUITAR 2

ACOU BASS

BRASS

STRINGS

36

KICK

CLOSED HI HAT

RIMSHOT

VIBES

PIANO MELODY

ACOU GUITAR 2

ACOU BASS

BRASS

STRINGS

37

KICK

CLOSED HI HAT

RIMSHOT

VIBES

PIANO MELODY

ACOU GUITAR 2

ACOU BASS

BRASS

STRINGS

38

KICK

CLOSED HI HAT

RIMSHOT

VIBES

PIANO MELODY

ACOU GUITAR 2

ACOU BASS

BRASS

STRINGS

40

KICK

CLOSED HI HAT

RIMSHOT

VIBES

PIANO MELODY

ACOU GUITAR 2

ACOU BASS

BRASS

STRINGS

42

KICK

CLOSED HI HAT

RIMSHOT

VIBES

PIANO MELODY

ACOU GUITAR 2

ACOU GUITAR

ACOU BASS

BRASS

STRINGS

43

TRUMPET

KICK

CLOSED HI HAT

RIMSHOT

VIBES

PIANO MELODY

ACOU GUITAR 2

ACOU GUITAR

ACOU BASS

BRASS

STRINGS

44

TRUMPET

KICK

CLOSED HI HAT

RIMSHOT

VIBES

PIANO MELODY

ACOU GUITAR 2

ACOU GUITAR

ACOU BASS

BRASS

STRINGS

Detailed description of the musical score: The score is for measures 44 and 45. The Trumpet part (treble clef) plays a melodic line starting with a quarter note, followed by eighth notes, and ending with a quarter note. The Kick drum (percussion clef) has a pattern of quarter notes. The Closed Hi Hat (percussion clef) has a steady eighth-note pattern. The Rimshot (percussion clef) has a pattern of quarter notes. The Vibes (treble clef) plays a melodic line with a quarter note, followed by eighth notes, and ending with a quarter note. The Piano Melody (grand staff) features a complex melodic line in the right hand and a supporting bass line in the left hand. The Acoustic Guitar 2 (treble clef) plays a melodic line with a quarter note, followed by eighth notes, and ending with a quarter note. The Acoustic Guitar (treble clef) plays a melodic line with a quarter note, followed by eighth notes, and ending with a quarter note. The Acoustic Bass (bass clef) plays a melodic line with a quarter note, followed by eighth notes, and ending with a quarter note. The Brass (treble clef) plays a melodic line with a quarter note, followed by eighth notes, and ending with a quarter note. The Strings (grand staff) play a melodic line with a quarter note, followed by eighth notes, and ending with a quarter note.

45

TRUMPET

CRASH

KICK

CLOSED HI HAT

VIBES

PIANO MELODY

ACOU GUITAR 2

ACOU GUITAR

ACOU BASS

BRASS

STRINGS

47

TRUMPET

KICK

CLOSED HI HAT

RIMSHOT

VIBES

PIANO MELODY

ACOU GUITAR 2

ACOU GUITAR

ACOU BASS

BRASS

STRINGS

49

KICK

CLOSED HI HAT

RIMSHOT

PIANO MELODY

ACOU GUITAR 2

ACOU BASS

BRASS

STRINGS

51

KICK

CLOSED HI HAT

RIMSHOT

PIANO MELODY

ACOU GUITAR 2

ACOU BASS

BRASS

STRINGS

53

55

KICK

CLOSED HI HAT

RIMSHOT

PIANO MELODY

ACOU GUITAR 2

ACOU BASS

BRASS

56

KICK

CLOSED HI HAT

RIMSHOT

PIANO MELODY

ACOUSTIC GUITAR 2

ACOUSTIC GUITAR

ACOUSTIC BASS

BRASS

58

RIDE

CRASH

CLOSED HI HAT

RIMSHOT

PIANO MELODY

ACOUSTIC GUITAR 2

ACOUSTIC GUITAR

ACOUSTIC BASS

BRASS

59

TRUMPET

CRASH

KICK

CLOSED HI HAT

RIMSHOT

PIANO MELODY

ACOU GUITAR 2

ACOU GUITAR

ACOU BASS

BRASS

61

TRUMPET

KICK

CLOSED HI HAT

RIMSHOT

PIANO MELODY

ACOU GUITAR 2

ACOU GUITAR

ACOU BASS

Detailed description of the musical score: The score is for a jazz ensemble. It begins at measure 61. The Trumpet part has a single note on the first staff. The Kick drum part has a pattern of quarter notes and eighth notes. The Closed Hi Hat part has a pattern of eighth notes with 'x' marks above them. The Rimshot part has a pattern of quarter notes with 'x' marks above them. The Piano Melody part has a complex melodic line with a triplet of eighth notes. The Acoustic Guitar 2 part has a long note on the first staff. The Acoustic Guitar part has a pattern of quarter notes and eighth notes. The Acoustic Bass part has a simple bass line with quarter notes.

62

TRUMPET

KICK

CLOSED HI HAT

RIMSHOT

PIANO MELODY

ACOU GUITAR 2

ACOU GUITAR

ACOU BASS

BRASS

64

TRUMPET

KICK

CLOSED HI HAT

RIMSHOT

PIANO MELODY

ACOU GUITAR 2

ACOU BASS

BRASS

3

3

65

KICK

CLOSED HI HAT

RIMSHOT

PIANO MELODY

ACOU GUITAR 2

ACOU BASS

66

KICK

CLOSED HI HAT

RIMSHOT

PIANO MELODY

ACOUSTIC GUITAR 2

ACOUSTIC BASS

BRASS

67

TRUMPET

KICK

CLOSED HI HAT

RIMSHOT

VIBES

PIANO MELODY

ACOU GUITAR 2

ACOU GUITAR

ACOU BASS

BRASS

69

TRUMPET

CRASH

KICK

CLOSED HI HAT

RIMSHOT

VIBES

PIANO MELODY

ACOU GUITAR 2

ACOU GUITAR

ACOU BASS

BRASS

71

TRUMPET

KICK

CLOSED HI HAT

RIMSHOT

VIBES

PIANO MELODY

ACOU GUITAR 2

ACOU GUITAR

ACOU BASS

BRASS

73

TRUMPET

KICK

CLOSED HI HAT

RIMSHOT

VIBES

PIANO MELODY

ACOU GUITAR 2

ACOU BASS

BRASS

Detailed description of the musical score: The score is for measures 73 through 76. The TRUMPET, VIBES, and ACOU GUITAR 2 parts are silent throughout. The KICK drum part has a quarter rest in measure 73, followed by eighth notes in measures 74 and 75, and a quarter note in measure 76. The CLOSED HI HAT part features a triplet of eighth notes in measure 74 and another triplet in measure 75. The RIMSHOT part has a quarter note in measure 73 and a quarter rest in measure 76. The PIANO MELODY part starts with a quarter rest in measure 73, followed by eighth notes in measures 74 and 75, and a triplet of eighth notes in measure 76. The ACOU BASS part has a quarter note in measure 73, followed by a half note in measure 74, and a quarter note in measure 75. The BRASS part is silent throughout.

74

KICK

CLOSED HI HAT

RIMSHOT

PIANO MELODY

ACOU BASS

75

KICK

CLOSED HI HAT

RIMSHOT

PIANO MELODY

ACOU BASS

76

KICK

CLOSED HI HAT

RIMSHOT

PIANO MELODY

ACOU BASS

77

KICK

CLOSED HI HAT

RIMSHOT

PIANO MELODY

ACOU BASS

78

KICK

CLOSED HI HAT

RIMSHOT

PIANO MELODY

ACOU GUITAR 2

ACOU BASS

BRASS

80

TRUMPET

KICK

CLOSED HI HAT

RIMSHOT

PIANO MELODY

ACOU GUITAR 2

ACOU BASS

BRASS

81

TRUMPET

RIDE

CRASH

KICK

CLOSED HI HAT

PIANO MELODY

ACOUSTIC GUITAR 2

ACOUSTIC BASS

BRASS

- RIDE:** A rhythmic pattern in the snare drum part.
- CRASH:** A rhythmic pattern in the crash cymbal part, including a star symbol for a crash.
- KICK:** A rhythmic pattern in the kick drum part.
- CLOSED HI HAT:** A rhythmic pattern in the closed hi-hat part.
- PIANO MELODY:** A complex melodic and harmonic part in the piano, featuring chords and triplets.

83

TRUMPET

RIDE

PIANO MELODY

ACOU GUITAR 2

ACOU BASS

BRASS

STRINGS

85

PIANO MELODY

ACOUGUITAR 2

ACOUBASS

BRASS

STRINGS

86

RIDE

PIANO MELODY

ACOUGUITAR 2

ACOUBASS

BRASS

STRINGS

87

RIDE

PIANO MELODY

ACOU GUITAR 2

ACOU BASS

BRASS

STRINGS

3

88

ACOU GUITAR 2

ACOU BASS

BRASS

STRINGS

89

PIANO MELODY

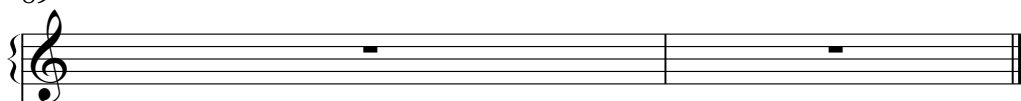

ACOUSTIC GUITAR 2

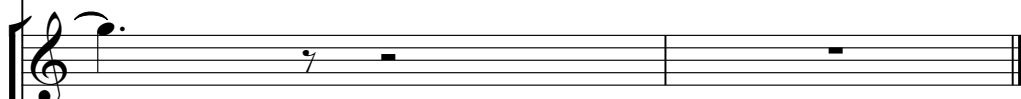

ACOUSTIC BASS

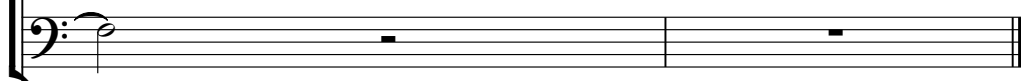

BRASS

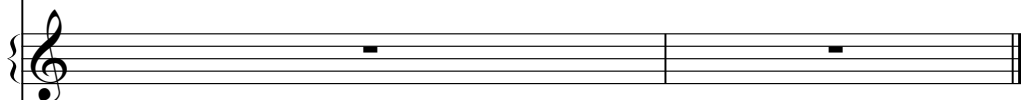

STRINGS

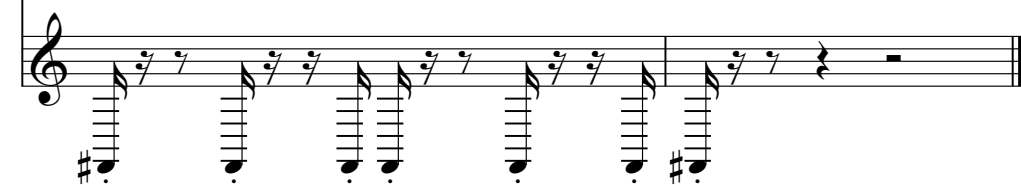

TRUMPET

Elvis Presley - Blue hawaii

♩ = 120,000000

5

44

59

65

72

82

RIDE

Elvis Presley - Blue hawaii

♩ = 120,000000

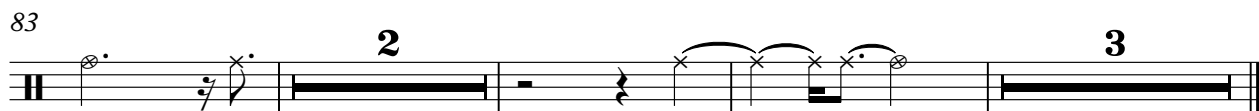
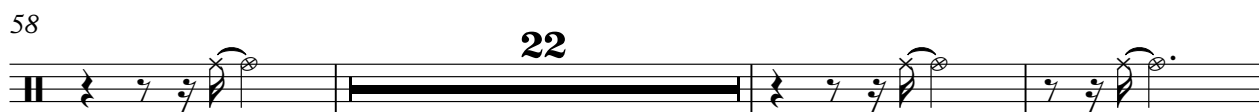

CRASH

Elvis Presley - Blue hawaii

♩ = 120,000000

7 22

33 11 12

59 10 10

81 8

KICK

Elvis Presley - Blue hawaii

♩ = 120,000000

7

7

12

16

21

26

30

35

40

43

2

# KICK

46

51

56

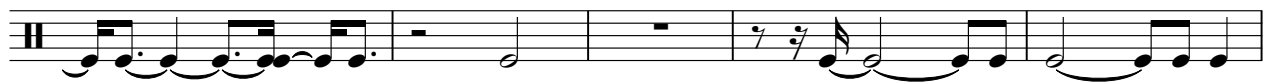

61

65

70

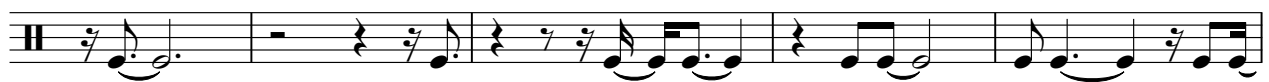

75

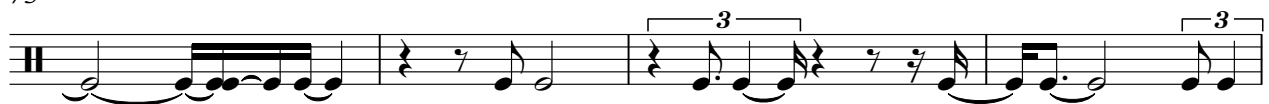

79

9

CLOSED HI HAT

Elvis Presley - Blue hawaii

♩ = 120,000000

7

11

15

18

21

24

27

30

34

37

V.S.

2

# CLOSED HI HAT

40

43

48

51

54

58

62

66

69

73

CLOSED HI HAT

77

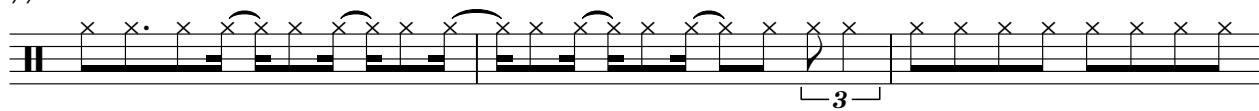

80

♩ = 120,000000

8

13

19

25

31

37

41

2

Elvis Presley - Blue hawaii

PIANO MELODY

♩ = 120,000000

2

6

9

12

14

17

3

3

V.S.

PIANO MELODY

20

23

25

27

30

34

PIANO MELODY

3

36

38

42

44

47

50

52

55

58

60

PIANO MELODY

62

64

66

68

71

73

75

PIANO MELODY

77

80

82

85

87

♩ = 120,000000

59

64

71

80

85

ACOUGUITAR

Elvis Presley - Blue hawaii

♩ = 120,000000

6

7

17

20

22

45

8

57

61

3

68

71

18

ACOU BASS

Elvis Presley - Blue hawaii

♩ = 120,000000

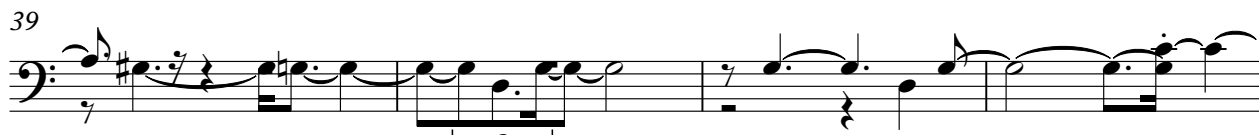

V.S.

48

53

58

63

68

73

78

82

85

BRASS

Elvis Presley - Blue hawaii

♩ = 120,000000

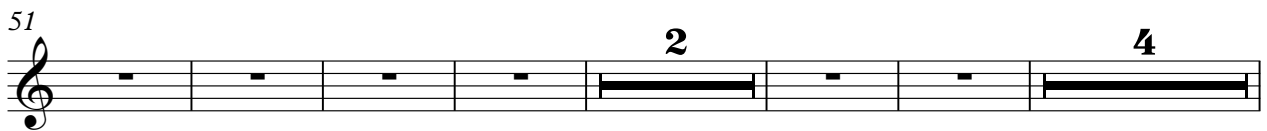
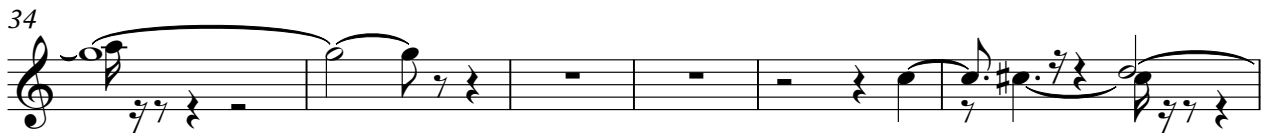
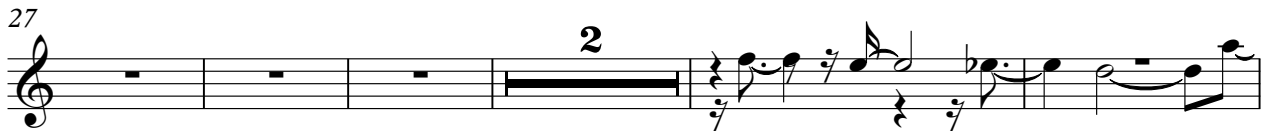
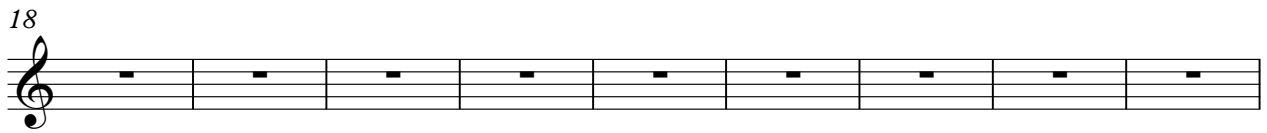
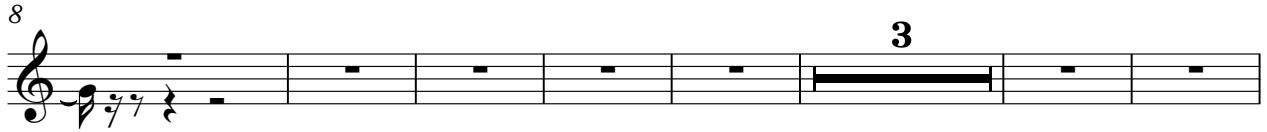

Elvis Presley - Blue hawaii

STRINGS

♩ = 120,000000

7

11

15

20

24

29

32

36

42

V.S.

STRINGS

47

50

53

31

86

88
