

Engelbert Humperdinck - Cant take my eyes off of you

♩ = 120,000000

Trumpet 2
Drums
Vibraphone
Piano
Elec. Guitar
Ac. Guitar
Bass
Trumpet
Strings
Melody

♩ = 120,000000

6
Trumpet 2
Drums
Ac. Guitar
Bass
Trumpet

10

Trumpet 2

Drums

Vibraphone

Piano

Elec. Guitar

Ac. Guitar

Bass

Trumpet

Melody

You're just too good to be true Can't take my eyes off of you

14

Drums

Vibraphone

Piano

Elec. Guitar

Ac. Guitar

Bass

Melody

You'll be like heaven to touch Oh, I wanna hold you so

18

Drums

Vibraphone

Piano

Elec. Guitar

Ac. Guitar

Bass

Melody

much As long lives lovhas ar rived Andhough I think "God'm a live"

22

Drums

Vibraphone

Piano

Elec. Guitar

Ac. Guitar

Bass

Trumpet

Melody

You're just too good to be true I can't take myeyes off of you

26

Drums

Vibraphone

Piano

Elec. Guitar

Ac. Guitar

Bass

Trumpet

Strings

Melody

Caught in the wave what I stay There's no thing else to com pare

30

Drums

Vibraphone

Piano

Elec. Guitar

Ac. Guitar

Bass

Strings

Melody

Ththoughts of you leaves me weak Thereare no words left to

34

Drums

Vibraphone

Piano

Elec. Guitar

Ac. Guitar

Bass

Strings

Melody

speak But if you feelike I feel Let me know thatit's re al

38

Drums

Vibraphone

Piano

Elec. Guitar

Ac. Guitar

Bass

Trumpet

Strings

Melody

You're just too good to be true Can'ttake my eyes off of you

42

Drums

Vibraphone

Piano

Elec. Guitar

Ac. Guitar

Bass

Trumpet

Strings

Melody

47

Drums

Vibraphone

Piano

Elec. Guitar

Ac. Guitar

Bass

Choirraahs

Trumpet

Melody

I love you

52

Drums

Vibraphone

Piano

Elec. Guitar

Ac. Guitar

Bass

Choirahs

Trumpet

Strings

Melody

ba by and if it's quite alright I need you ba by to warm my lonely night I love you

56

Drums

Vibraphone

Piano

Elec. Guitar

Ac. Guitar

Bass

Choirahs

Trumpet

Strings

Melody

ba by trust ing me when I sa y Oh, pret ty

60

Drums

Vibraphone

Piano

Elec. Guitar

Ac. Guitar

Bass

Choirrahs

Trumpet

Strings

Melody

ba by do'tring me down an' pray O'pret ty ba by now'hat I found you say And let me

64

Drums

Vibraphone

Piano

Elec. Guitar

Ac. Guitar

Bass

Choirrahs

Trumpet

Strings

Melody

love you ba by, let me love you You'r just too good to be true

69

Drums

Vibraphone

Piano

Elec. Guitar

Ac. Guitar

Bass

Strings

Melody

Can't take my eyes off of you You'll be like hea ven to touch

73

Drums

Vibraphone

Piano

Elec. Guitar

Ac. Guitar

Bass

Strings

Melody

Oh, I wanna hold yousmuch As long lives love has ar rived

77

Drums

Vibraphone

Piano

Elec. Guitar

Ac. Guitar

Bass

Strings

Melody

And though I think "God'malive" You're just too

80

Drums

Vibraphone

Piano

Elec. Guitar

Ac. Guitar

Bass

Trumpet

Strings

Melody

good to b̄are I can't take my eyes off you

84

Drums

Vibraphone

Piano

Elec. Guitar

Ac. Guitar

Bass

Choirahs

Trumpet

Melody

I love you

89

Drums

Vibraphone

Piano

Elec. Guitar

Ac. Guitar

Bass

Choirahs

Trumpet

Strings

Melody

ba by and if it's quite alright I need you ba by to warm my lone lynight I love you

93

Drums

Vibraphone

Piano

Elec. Guitar

Ac. Guitar

Bass

Choraahs

Trumpet

Strings

Melody

ba by trust ing me when I sa y Oh, pret ty

97

Drums

Vibraphone

Piano

Elec. Guitar

Ac. Guitar

Bass

Choraahs

Trumpet

Strings

Melody

ba by do'nting me down an' pray Oh pret ty ba by now that I found you say And let me

101

Drums

Vibraphone

Piano

Elec. Guitar

Ac. Guitar

Bass

Choirahs

Trumpet

Strings

Melody

love you ba by, let me love you

104

Drums

Piano

Elec. Guitar

Ac. Guitar

Bass

Choirahs

Trumpet

Strings

Melody

Engelbert Humperdinck - Cant take my eyes off of you

Drums

♩ = 120,000000

Measures 12-16 of the drum score.

Measures 17-21 of the drum score.

Measures 22-26 of the drum score.

Measures 27-31 of the drum score.

Measures 32-36 of the drum score.

Measures 37-41 of the drum score.

V.S.

52

52

57

57

62

62

67

67

72

72

77

77

82

82

87

87

92

92

97

97

Drums

101

Engelbert Humperdinck - Cant take my eyes off of you
Vibraphone

♩ = 120,000000

10

18

4

28

36

3

45

53

61

3

71

77

81

Engelbert Humperdinck - Cant take my eyes off of you

Piano

♩ = 120,000000

10

15

19

24

28

32

V.S.

69

73

77

81

85

90

V.S.

94

98

101

Engelbert Humperdinck - Cant take my eyes off of you
Elec. Guitar

♩ = 120,000000
10

14

18

22

26

31

35

39

43

47

51

56

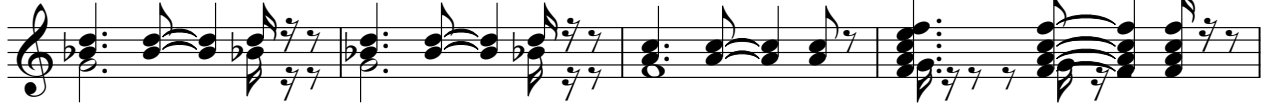

60

64

70

74

77

80

84

88

93

97

101

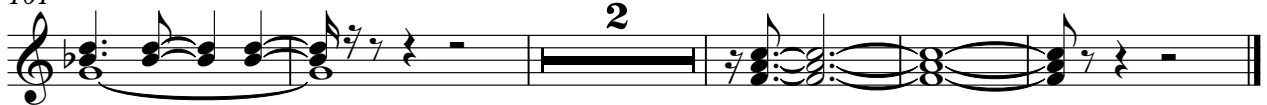

Engelbert Humperdinck - Cant take my eyes off of you

Ac. Guitar

♩ = 120,000000

5

9

14

19

26

31

36

42

48

V.S.

52

56

60

64

68

73

78

83

88

92

96

100

103

Engelbert Humperdinck - Cant take my eyes off of you

Bass

♩ = 120,000000

2

7

12

17

22

27

32

37

42

47

V.S.

102

Engelbert Humperdinck - Cant take my eyes off of you
Choirraahs

♩ = 120,000000

50

54

59

63

68 **20**

91

96

100

103 **3**

Engelbert Humperdinck - Cant take my eyes off of you
Trumpet

♩ = 120,000000

8

25

41

45

48

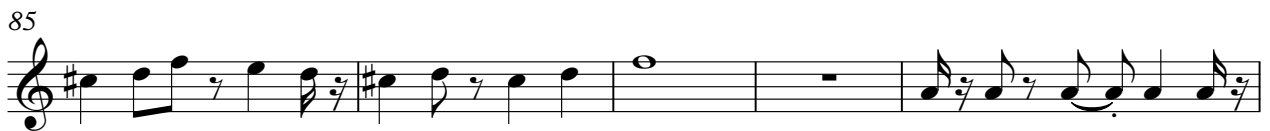
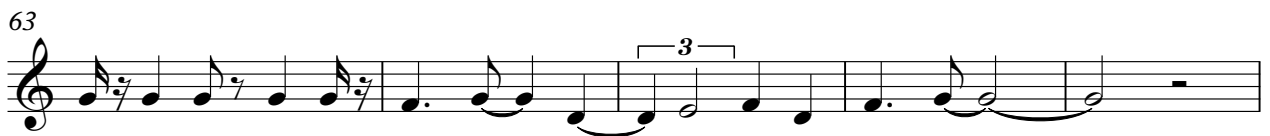

Trumpet

97

101

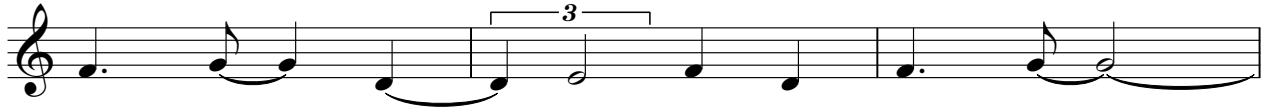

104

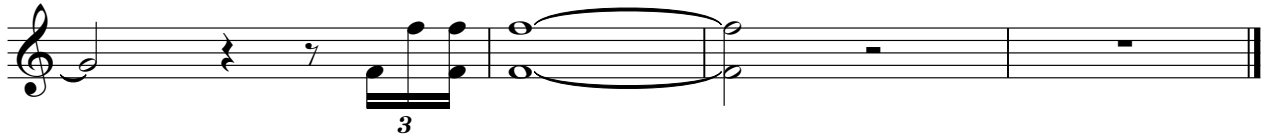

Engelbert Humperdinck - Cant take my eyes off of you
Strings

♩ = 120,000000

26

33

42

56

65

71

79

91

100

103

Engelbert Humperdinck - Cant take my eyes off of you

Melody

♩ = 120,000000

9

You're just too good to be true Can't take my

13

eyes off of you You'll be like heaven touch Oh, I wanna

17

hold you so much As long as love has arrived At least I think

21

"God I'm a live" You're just too good to be true I can't take

25

my eyes off of you Caught in the wave that I stay There's no thing

29

else to compare Thoughts of you leave me weak There are no words left to

34

3

Speak But if you feel like I feel Let me know that it's real

38

You're just too good to be true Can't take my

41

8

eyes off of you

51

I love you ba by and if it's quite alright Inee you ba by twarmy lone

55

ly night I love you ba by trust ing me when I sa y Oh pret ty

60

ba by do bring down and pray Oh pretty ba by now what found you say And et me

64

love you ba by, let me love you You're just too good to be true

69

Can't take my eyes off of you You'll be like heaven to touch

73

Oh, I wanna hold you much As long as love has arrived

77

And though I think "God's alive" You're just too good to be true

81

I can't take my eyes off you I love you

89

ba by and if it's quite alright Inee you ba by twarmy lone ly night I love you

93

ba by trust ing me when I sa y Oh, pret ty

97

ba by do bring down and pray Oh pretty ba by now what found you say And et me

101

love you ba by, let me love you