

DJ Sammy - Boys Of Summer (Club Mix)

♩ = 143,999878

Ocarina

Oboe

Percussion

Flexatone

Jazz Guitar

Jazz Guitar

Electric Guitar

Electric Bass

Synth Brass

Reverse Cymbals

Synth Strings

Pad 5 (Bowed)

FX 5 (Brightness)

FX 6 (Goblins)

Solo

♩ = 143,999878

5

Perc.

Flex.

J. Gtr.

J. Gtr.

Syn. Br.

Rev. Cym.

Pad 5

FX 6

8

Ob.

Perc.

J. Gtr.

J. Gtr.

E. Bass

Syn. Str.

FX 6

10

Ob.

Perc.

J. Gtr.

J. Gtr.

E. Bass

Syn. Str.

FX 6

12

Ob.
Perc.
J. Gtr.
J. Gtr.
E. Bass
Syn. Str.
FX 6

14

Ob.
Perc.
J. Gtr.
J. Gtr.
E. Bass
Syn. Str.

16

Ob.
Perc.
J. Gtr.
J. Gtr.
E. Bass
Syn. Str.
FX 6

18

Ob.
Perc.
J. Gtr.
J. Gtr.
E. Bass
Syn. Str.
FX 6

20

Ob.

Perc.

J. Gtr.

J. Gtr.

E. Bass

Syn. Str.

FX 6

21

Ob.

Perc.

J. Gtr.

E. Gtr.

E. Bass

Syn. Br.

Rev. Cym.

Syn. Str.

FX 5

FX 6

Solo

23

Ob.

Perc.

E. Gtr.

E. Bass

Syn. Br.

Syn. Str.

FX 5

FX 6

Solo

25

Perc.

E. Gtr.

E. Bass

Syn. Br.

Syn. Str.

FX 5

FX 6

Solo

27

Perc.

E. Gtr.

E. Bass

Syn. Br.

Syn. Str.

FX 5

FX 6

Solo

29

Perc.

E. Gtr.

E. Bass

Syn. Br.

Syn. Str.

FX 5

FX 6

Solo

31

Perc.

E. Gtr.

E. Bass

Syn. Br.

Syn. Str.

FX 5

Solo

33

Perc. E. Gtr. E. Bass Syn. Br. Syn. Str. FX 5 Solo

35

Perc. E. Gtr. E. Bass Syn. Br. Syn. Str. FX 5 Solo

37

Oc.

Perc.

E. Gtr.

E. Bass

Syn. Br.

Syn. Str.

FX 5

FX 6

Solo

39

Oc.

Flex.

J. Gtr.

J. Gtr.

E. Gtr.

Syn. Br.

FX 6

Solo

41

Oc.

Perc.

Flex.

J. Gtr.

J. Gtr.

E. Gtr.

Syn. Br.

Rev. Cym.

FX 6

Solo

44

44

Oc.

Ob.

Perc.

J. Gtr.

J. Gtr.

E. Bass

Syn. Str.

46

46

Oc.

Ob.

Perc.

J. Gtr.

J. Gtr.

E. Bass

Syn. Str.

FX 6

48

48

Oc.

Ob.

Perc.

J. Gtr.

J. Gtr.

E. Bass

Syn. Str.

FX 6

50

50

Oc.

Ob.

Perc.

J. Gtr.

J. Gtr.

E. Bass

Syn. Str.

FX 6

52

54

56

Oboe (Ob.) part: Measures 56-59. The staff is mostly empty, with a triplet of eighth notes (G#4, A4, B4) starting in measure 58.

Percussion (Perc.) part: Measures 56-59. The staff shows a complex rhythmic pattern with triplet markings (3) and rests, indicating a syncopated or complex meter.

J. Gtr. (J. Gtr.) part: Measures 56-59. The staff shows a melodic line starting with a G#4, followed by a half note G#4, and then rests.

J. Gtr. (J. Gtr.) part: Measures 56-59. The staff shows a complex rhythmic pattern with triplet markings (3) and rests, indicating a syncopated or complex meter.

E. Bass (E. Bass) part: Measures 56-59. The staff shows a rhythmic pattern of eighth notes with rests, following a similar syncopated pattern to the percussion.

Syn. Str. (Syn. Str.) part: Measures 56-59. The staff shows a sustained chord with a triplet marking (3) and rests, indicating a syncopated or complex meter.

57

Oc.

Ob.

Perc.

J. Gtr.

E. Gtr.

E. Bass

Syn. Br.

Rev. Cym.

Syn. Str.

FX 5

Solo

59

Oc.

Ob.

Perc.

E. Gtr.

E. Bass

Syn. Br.

Syn. Str.

FX 5

FX 6

Solo

61

63

65

65

Oc.

Perc.

E. Gtr.

E. Bass

Syn. Br.

Syn. Str.

FX 5

Solo

67

67

Oc.

Perc.

E. Gtr.

E. Bass

Syn. Br.

Syn. Str.

FX 5

Solo

69

69

Oc.

Perc.

E. Gtr.

E. Bass

Syn. Br.

Syn. Str.

FX 5

Solo

71

71

Oc.

Perc.

E. Gtr.

E. Bass

Syn. Br.

Syn. Str.

FX 5

Solo

73

Oc.

Perc.

E. Gtr.

E. Bass

Syn. Br.

Syn. Str.

FX 5

Solo

74

Oc.

Ob.

Perc.

E. Gtr.

E. Bass

Syn. Br.

Syn. Str.

FX 5

Solo

75

Oc.

Ob.

Perc.

E. Gtr.

E. Bass

Syn. Br.

Syn. Str.

FX 5

Solo

76

Oc.

Ob.

Perc.

E. Gtr.

E. Bass

Syn. Br.

Syn. Str.

FX 5

FX 6

Solo

77

78

79

79

Oc.

Perc.

E. Gtr.

E. Bass

Syn. Br.

Syn. Str.

FX 5

Solo

80

80

Oc.

Perc.

E. Gtr.

E. Bass

Syn. Br.

Syn. Str.

FX 5

Solo

81

81

Oc.

Perc.

E. Gtr.

E. Bass

Syn. Br.

Syn. Str.

FX 5

Solo

82

82

Oc.

Perc.

E. Gtr.

E. Bass

Syn. Br.

Syn. Str.

FX 5

Solo

83

84

85

86

87

88

89

Oc.
Perc.
E. Gtr.
E. Bass
Syn. Br.
Syn. Str.
FX 5
Solo

90

Oc.
Perc.
E. Gtr.
E. Bass
Syn. Br.
Syn. Str.
FX 5
Solo

91

91

Oc.

Perc.

E. Gtr.

E. Bass

Syn. Str.

FX 5

Solo

92

92

Oc.

Perc.

E. Bass

Syn. Str.

FX 5

94

94

Oc.

Ob.

Perc.

J. Gtr.

J. Gtr.

E. Bass

Syn. Str.

FX 6

96

96

Oc.

Ob.

J. Gtr.

J. Gtr.

E. Bass

Syn. Str.

FX 6

98

100

102

Oc.
Ob.
J. Gtr.
J. Gtr.
E. Bass
Syn. Str.
FX 6

104

Oc.
Ob.
J. Gtr.
J. Gtr.
E. Bass
Syn. Str.
FX 6

106

108

110

Oboe (Ob.)

Perc.

E. Gtr.

E. Bass

Syn. Br.

Rev. Cym.

Syn. Str.

FX 5

Solo

112

Oc.

Ob.

Perc.

E. Gtr.

E. Bass

Syn. Br.

Syn. Str.

FX 5

FX 6

Solo

114

Oc. Perc. E. Gtr. E. Bass Syn. Br. Syn. Str. FX 5 Solo

116

Oc. Perc. E. Gtr. E. Bass Syn. Br. Syn. Str. FX 5 Solo

118

Oc.

Perc.

E. Gtr.

E. Bass

Syn. Br.

Syn. Str.

FX 5

Solo

121

Oc.

Perc.

E. Gtr.

E. Bass

Syn. Br.

Syn. Str.

FX 5

Solo

123

125

127

Oc.

Ob.

Perc.

E. Gtr.

E. Bass

Syn. Br.

Syn. Str.

FX 5

FX 6

Solo

129

131

133

135

137

137

Oc.

Perc.

E. Gtr.

E. Bass

Syn. Br.

Syn. Str.

FX 5

Solo

139

139

Oc.

Perc.

E. Gtr.

E. Bass

Syn. Br.

Syn. Str.

FX 5

Solo

141

Oc.

Perc.

E. Gtr.

E. Bass

Syn. Br.

Syn. Str.

FX 5

Solo

142

Oc.

Ob.

Perc.

E. Gtr.

E. Bass

Syn. Br.

Syn. Str.

FX 5

Solo

143

Oc.

Ob.

Perc.

E. Gtr.

E. Bass

Syn. Br.

Syn. Str.

FX 5

Solo

144

144

Oc.

Ob.

Perc.

E. Gtr.

E. Bass

Syn. Br.

Syn. Str.

FX 5

Solo

145

145

Oc.

Perc.

E. Gtr.

E. Bass

Syn. Br.

Syn. Str.

FX 5

Solo

146

Oc.
Perc.
E. Gtr.
E. Bass
Syn. Br.
Syn. Str.
FX 5
Solo

147

Oc.
Perc.
E. Gtr.
E. Bass
Syn. Br.
Syn. Str.
FX 5
Solo

148

Oc.
Perc.
E. Gtr.
E. Bass
Syn. Br.
Syn. Str.
FX 5
Solo

149

Oc.
Perc.
E. Gtr.
E. Bass
Syn. Br.
Syn. Str.
FX 5
Solo

150

151

152

153

154

155

156

157

158

Oc.

Perc.

E. Gtr.

E. Bass

Syn. Br.

Syn. Str.

FX 5

FX 6

Solo

159

160

162

163

164

Oc.
Perc.
E. Bass
FX 5

166

Oc.
Perc.
E. Bass
Syn. Br.
FX 5
FX 6
Solo

167

Oc.

Perc.

E. Bass

FX 5

FX 6

Solo

169

Oc.

Perc.

E. Bass

FX 5

FX 6

170

Oc.

Perc.

E. Bass

Syn. Br.

FX 5

FX 6

Solo

171

Oc.

Perc.

E. Bass

FX 5

Solo

172

Oc.

Perc.

E. Bass

FX 5

174

175

177

178

179

Oc.

Perc.

E. Bass

Syn. Br.

FX 5

Solo

180

Oc.

Perc.

E. Bass

Syn. Br.

FX 5

Solo

182

182

Oc.

Perc.

E. Bass

Syn. Br.

FX 5

Solo

183

183

Oc.

Perc.

E. Bass

Syn. Br.

FX 5

Solo

184

Oc.

Perc.

E. Bass

Syn. Br.

FX 5

Solo

186

Oc.

Perc.

E. Bass

Syn. Br.

FX 5

Solo

187

Oc.

Perc.

E. Bass

FX 5

Solo

188

Oc.

Perc.

E. Bass

FX 5

189

Oc.

Perc.

E. Bass

FX 5

DJ Sammy - Boys Of Summer (Club Mix)

Ocarina

♩ = 143,999878

37

40

43

46

49

52

55

58

61

64

V.S.

67

70

73

76

79

82

85

88

91

94

97

100

103

106

109

112

115

118

121

124

V.S.

127

130

133

136

139

142

145

148

151

154

157

160

163

166

169

172

175

178

181

184

6

Ocarina

187

189

DJ Sammy - Boys Of Summer (Club Mix)

Oboe

♩ = 143,999878

5

9

13

17

21

25

17

45

49

53

57

V.S.

61 **13**

77 **17**

97

101

105

109

113 **13**

129 **13**

144 **46**

DJ Sammy - Boys Of Summer (Club Mix)

Percussion

♩ = 143,999878

4

7

10

12

14

16

18

20

21

23

V.S.

Percussion

26

29

31

33

35

37

41

44

46

48

Percussion

50

52

54

56

57

59

62

65

67

69

Percussion

71

73

75

78

81

83

85

87

89

91

93

13

108

113

117

121

123

125

127

130

133

Percussion

135

137

139

141

143

146

149

151

153

155

Percussion

157

159

161

163

165

167

169

171

173

175

V.S.

Percussion

177

179

181

183

185

187

189

DJ Sammy - Boys Of Summer (Club Mix)

Flexatone

♩ = 143,999878

3

3

3

6

33

41

3

3

42

148

♩ = 143,999878

7

13

20 **19**

43

49

56 **37**

97

103

107 **82**

DJ Sammy - Boys Of Summer (Club Mix)

Jazz Guitar

♩ = 143,999878

3

4

5

7

10

12

14

16

18

V.S.

20

22

18

41

43

46

48

50

52

54

56

58 **36**

96

99

102

104

107

109 **81**

DJ Sammy - Boys Of Summer (Club Mix)

Electric Guitar

♩ = 143,999878

21

26

31

36

39

42

15

61

66

72

76

V.S.

81

87

92

114

118

124

129

134

140

144

18

149

155

158

31

DJ Sammy - Boys Of Summer (Club Mix)

Electric Bass

♩ = 143,999878

5

9

12

15

18

21

24

27

30

33

V.S.

36

42

45

48

51

54

57

60

63

66

69

72

75

78

81

84

87

90

93

100

V.S.

170

173

176

179

182

185

188

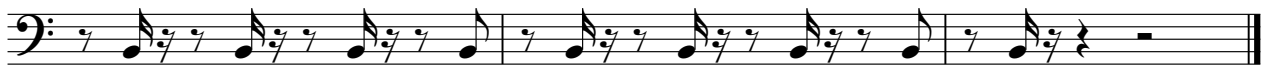

DJ Sammy - Boys Of Summer (Club Mix)

Synth Brass

♩ = 143,999878

3

5

7

15

25

29

33

37

41

42

15

Synth Brass

58

62

66

70

74

75

76

77

78

79

Synth Brass

80

81

82

83

84

85

86

87

88

89

V.S.

91 **19**

113

117

121

125

129

133

137

141

143

144

145

146

147

148

149

150

151

152

153

6

Synth Brass

154

155

156

157

159

167

175

182

185

Reverse Cymbals

DJ Sammy - Boys Of Summer (Club Mix)

♩ = 143,999878

4 14

22

18 14

57

50

109

80

DJ Sammy - Boys Of Summer (Club Mix)

Synth Strings

♩ = 143,999878

5

12

19

25

32

38

47

54

60

66

V.S.

Synth Strings

73

80

87

95

103

110

116

122

128

134

140

146

152

158

Pad 5 (Bowed)

DJ Sammy - Boys Of Summer (Club Mix)

♩ = 143,999878

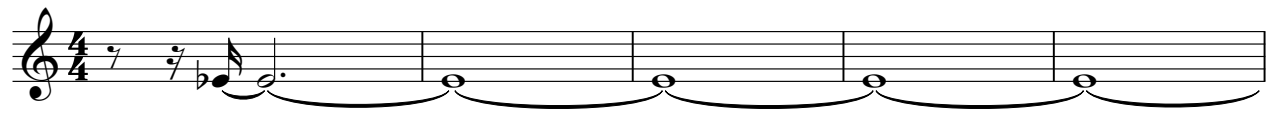

6 **184**

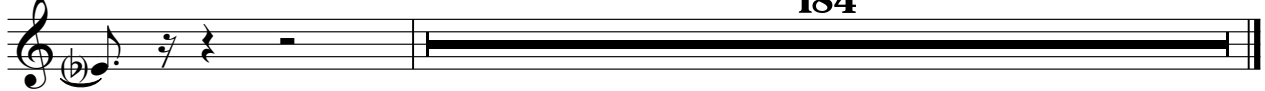

DJ Sammy - Boys Of Summer (Club Mix)

FX 5 (Brightness)

♩ = 143,999878

21

25

29

33

37

19

59

64

68

72

74

V.S.

FX 5 (Brightness)

Measures 75-84 contain the following musical elements:

85

86

87

88

89

90

91

92

144

145

146

147

148

149

150

151

152

153

V.S.

FX 5 (Brightness)

166

167

168

170

171

172

174

175

176

178

FX 5 (Brightness)

179

180

182

183

184

186

187

188

DJ Sammy - Boys Of Summer (Club Mix)

FX 6 (Goblins)

♩ = 143,999878

6

12

19

26

38

46

50

95

103

2

FX 6 (Goblins)

112

16 30

160

4

167

21

DJ Sammy - Boys Of Summer (Club Mix)

Solo

♩ = 143,999878

21

26

32

36

40

43

15

62

68

72

76

V.S.

146

152

157

164

174

182
