

Engelbert Humperdinck - Eternally

♩ = 100,000000

Clarinet in B \flat

Sn.

HH.

Kick

Tembou

Jazz Guitar

Jazz Guitar

B-finger

FM Synth

♩ = 100,000000

Viola

5

Cl.

Sn.

HH.

Kick

Tom

Tambou

J. Gtr.

J. Gtr.

J. Gtr.

B-finger

FM

Vla.

7

Cl.

Sn.

HH.

Kick

Tembou

J. Gtr.

J. Gtr.

B-finger

FM

Vla.

Detailed description of the musical score: The score is for a band arrangement in 4/4 time. It begins with a rehearsal mark '7'. The Cl. (Clarinet) part starts with a melodic line in the treble clef, featuring a slur over the first two measures. The Sn. (Snare) part has a simple rhythmic pattern of quarter notes. The HH. (Hi-Hat) part consists of a steady eighth-note pattern. The Kick part has a pattern of quarter notes. The Tembou (Tambourine) part has a steady eighth-note pattern. The J. Gtr. (Jazz Guitar) part has a complex, syncopated rhythm with many accidentals. The B-finger (Bass Finger) part has a melodic line in the bass clef. The FM (Fingered Bass) part has a simple bass line. The Vla. (Viola) part has a long, sustained note in the first measure.

9

Cl.

Sn.

HH.

Kick

Tembou

J. Gtr.

J. Gtr.

B-finger

FM

Vla.

11

Cl.

Sn.

HH.

Kick

Tembou

J. Gtr.

J. Gtr.

B-finger

FM

Vla.

13

Cl.

Sn.

HH.

Kick

Tembou

J. Gtr.

J. Gtr.

B-finger

FM

Vla.

15

Cl.

Sn.

HH.

Kick

Tembou

J. Gtr.

J. Gtr.

B-finger

FM

Vla.

17

Cl.

Sn.

HH.

Kick

Tembou

J. Gtr.

J. Gtr.

B-finger

FM

Vla.

Detailed description of the musical score: The score is for measures 17 and 18. The Clarinet part (Cl.) starts with a rest in measure 17, followed by a quarter note G4, an eighth note A4, and a quarter note Bb4 in measure 18. The Snare (Sn.) part has a snare drum hit in measure 17, followed by a half note G4 in measure 18. The Hi-Hat (HH.) part has a steady eighth-note pattern of 'x' marks. The Kick part has a quarter note G4 in measure 17, followed by a quarter note A4 and a quarter note Bb4 in measure 18. The Tambourine (Tembou) part has a steady eighth-note pattern. The first Jazz Guitar (J. Gtr.) part has a complex rhythmic pattern of chords and single notes. The second J. Gtr. part has a few chords in measure 17 and a rest in measure 18. The Bass-finger part has a quarter note G3 in measure 17, followed by a quarter note A3 and a quarter note Bb3 in measure 18. The Fretless Bass (FM) part has a quarter note G3 in measure 17, followed by a quarter note A3 and a quarter note Bb3 in measure 18. The Viola (Vla.) part has a quarter note G3 in measure 17, followed by a quarter note A3 and a quarter note Bb3 in measure 18.

19

21

Cl.

Sn.

HH.

Kick

Tembou

J. Gtr.

J. Gtr.

J. Gtr.

B-finger

FM

Vla.

23

Cl.

Sn.

HH.

Kick

Tembou

J. Gtr.

J. Gtr.

B-finger

FM

Vla.

25

Cl.

Sn.

HH.

Kick

Tembou

J. Gtr.

J. Gtr.

B-finger

FM

Vla.

27

Cl.

Sn.

HH.

Kick

Tembou

J. Gtr.

J. Gtr.

B-finger

FM

Vla.

29

Cl.

Sn.

HH.

Kick

Tembou

J. Gtr.

J. Gtr.

B-finger

FM

Vla.

31

Cl.

Sn.

HH.

Kick

Tembou

J. Gtr.

J. Gtr.

B-finger

FM

Vla.

33

Cl.

Sn.

HH.

Kick

Tembou

J. Gtr.

J. Gtr.

B-finger

FM

Vla.

Detailed description of the musical score: The score is for page 17, starting at measure 33. It features ten staves. The Clarinet (Cl.) part is in treble clef with a key signature of one flat, playing a melodic line with eighth and sixteenth notes. The Snare (Sn.) part is in common time, playing a simple pattern of quarter notes. The Hi-Hat (HH.) part is in common time, playing a steady eighth-note pattern. The Kick part is in common time, playing a pattern of quarter notes. The Tambourine (Tembou) part is in common time, playing a steady eighth-note pattern. The J. Gtr. (Jazz Guitar) part consists of two staves in treble clef with a key signature of one flat, playing a complex, rhythmic pattern of chords and single notes. The B-finger part is in bass clef, playing a melodic line with eighth and sixteenth notes. The FM (Fingered Mandolin) part is in treble clef with a key signature of one flat, playing a melodic line with eighth and sixteenth notes. The Viola (Vla.) part is in bass clef, playing a melodic line with eighth and sixteenth notes.

35

Cl.

Sn.

HH.

Kick

Tembou

J. Gtr.

B-finger

FM

Vla.

Detailed description of the musical score: The score is for measures 35 and 36. The Clarinet (Cl.) part starts with a quarter note G4, followed by a quarter rest, and then a half note G4. The Snare (Sn.) part has a quarter rest, followed by a quarter note G4, and then a quarter rest. The Hi-Hat (HH.) part has a continuous eighth-note pattern marked with 'x'. The Kick part has a quarter note G4, followed by a quarter note A4, and then a quarter note B4. The Tambourine (Tembou) part has a continuous eighth-note pattern. The J. Gtr. part has a complex rhythmic pattern with many sixteenth notes and rests. The B-finger part has a quarter note G4, followed by a quarter note A4, and then a quarter note B4. The FM part has a quarter rest, followed by a quarter note G4, and then a quarter rest. The Vla. part has a quarter note G4, followed by a quarter note A4, and then a quarter note B4.

37

Cl.

Sn.

HH.

Kick

Tom

Tembou

J. Gtr.

J. Gtr.

B-finger

FM

Vla.

39

Sn.

HH.

Kick

Tembou

J. Gtr.

J. Gtr.

B-finger

FM

41

Cl.

Sn.

HH.

Kick

Tembou

J. Gtr.

B-finger

FM

Vla.

44

Cl.

Sn.

HH.

Kick

Tembou

J. Gtr.

B-finger

FM

Vla.

Detailed description of the musical score: The score is for measures 44, 45, and 46. The Clarinet (Cl.) part starts with a whole rest in measure 44, followed by a melodic line in measures 45 and 46, including a triplet in measure 46. The Snare (Sn.) part has a consistent pattern of eighth notes with accents. The Hi-Hat (HH.) part consists of a steady eighth-note pattern marked with 'x's. The Kick part has a simple eighth-note pattern. The Tombo (Tembou) part has a continuous eighth-note pattern. The J. Gtr. part has a constant chord of two notes (F# and C#) in the treble clef. The B-finger part has a melodic line in the bass clef. The FM part has a complex bass line with many accidentals. The Vla. part has a melodic line in the bass clef with various accidentals.

47

Cl.

Sn.

HH.

Kick

Tembou

J. Gtr.

B-finger

FM

Vla.

49

51

54

56

Cl.

Sn.

HH.

Kick

Tembou

J. Gtr.

J. Gtr.

B-finger

FM

Vla.

58

61

Cl.

Sn.

HH.

Kick

Tembou

J. Gtr.

B-finger

FM

Vla.

64

Cl.

Sn.

HH.

Kick

Tembou

J. Gtr.

B-finger

FM

Vla.

66

Cl.

Sn.

HH.

Kick

Tembou

J. Gtr.

B-finger

FM

Vla.

68

Cl.

Sn.

HH.

Kick

Tembou

J. Gtr.

B-finger

FM

Vla.

71

Cl.

Sn.

HH.

Kick

Tom

Tembou

B-finger

FM

Vla.

73

Cl.

Sn.

HH.

Kick

Tembou

J. Gtr.

J. Gtr.

B-finger

FM

77

Cl.

HH.

Kick

Tembou

B-finger

FM

Vla.

Engelbert Humperdinck - Eternally

Clarinet in B \flat

$\text{♩} = 100,000000$

5

11

16

21

27

33

38

3

45

3

49

53

Clarinet in B \flat

57

62

66

71

75

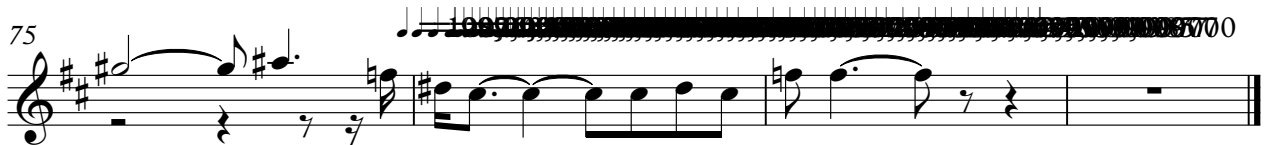

Sn.

Engelbert Humperdinck - Eternally

♩ = 100,000000

4/4

7

13

19

25

31

37

43

49

55

V.S.

2

Sn.

61

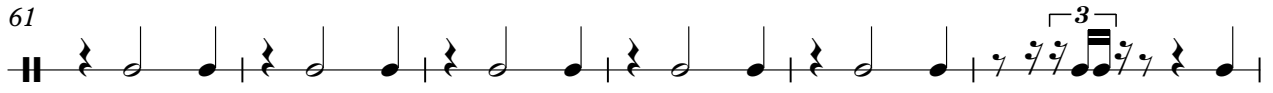

67

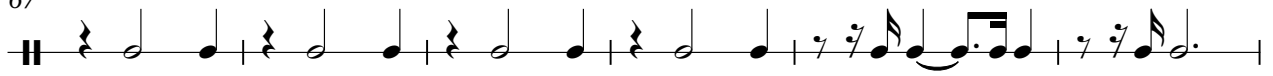

73

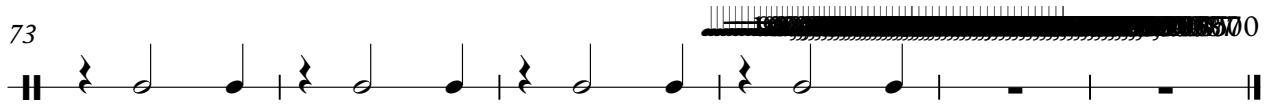

Engelbert Humperdinck - Eternally

HH.

♩ = 100,000000

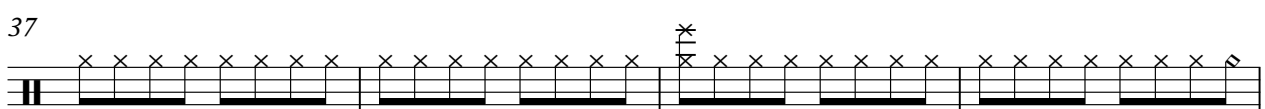
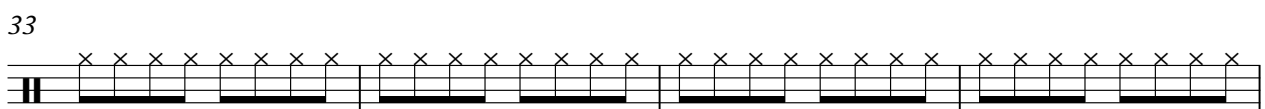
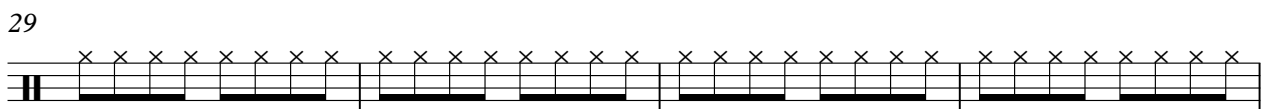
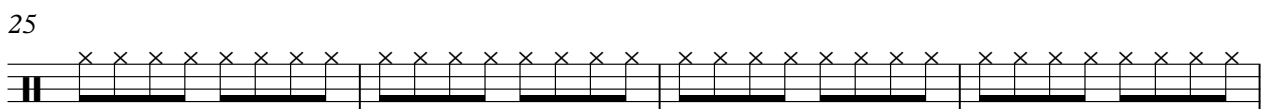
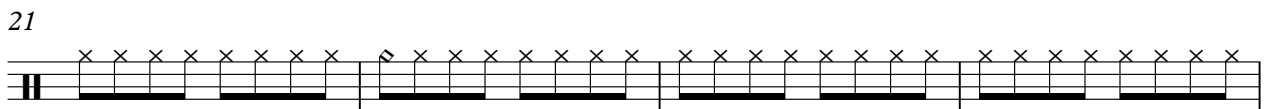
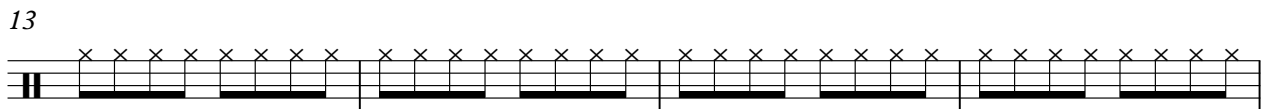
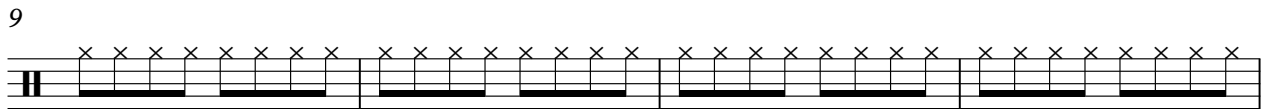
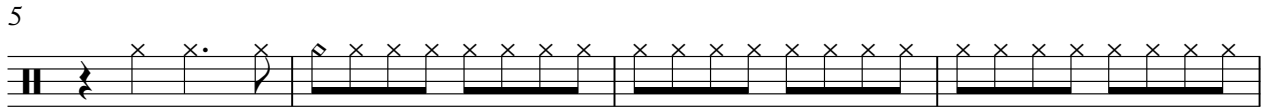

V.S.

2

HH.

41

45

49

53

57

61

65

69

73

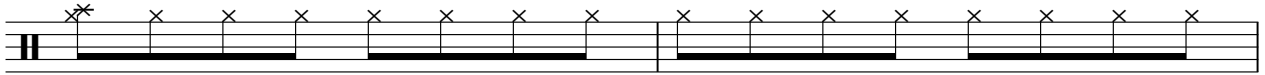

75

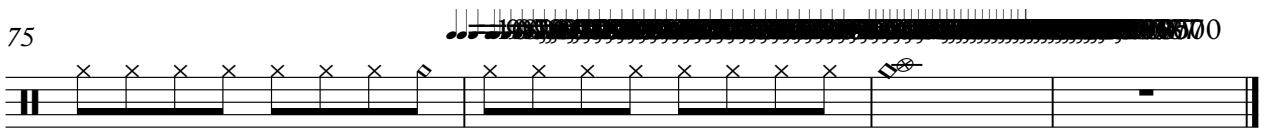

Engelbert Humperdinck - Eternally

Kick

♩ = 100,000000

7

12

17

22

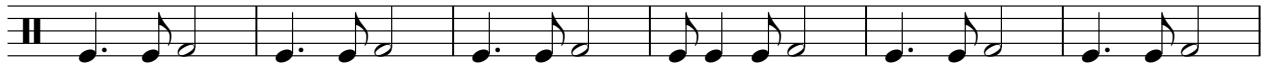

28

33

38

43

48

V.S.

53

58

63

68

73

Tom

Engelbert Humperdinck - Eternally

♩ = 100,000000

4 32

39

33 3

♩ = 100,000000

5

9

13

17

21

25

29

33

37

Tembou

41

45

49

53

57

61

65

69

73

75

Engelbert Humperdinck - Eternally

Jazz Guitar

♩ = 100,000000

5

8

10

12

14

16

18

21

23

25

V.S.

27

29

31

33

35

37

39

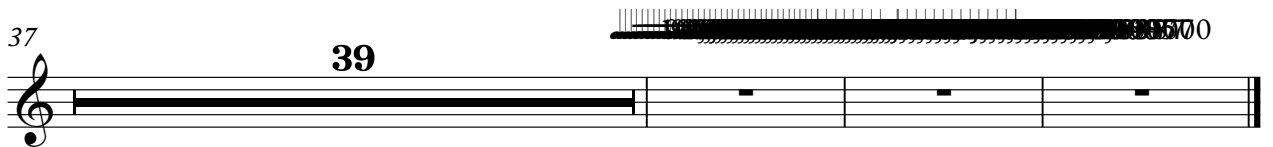

♩ = 100,000000

4

7 **13**

22 **14**

38

41 **14**

57 **15**

74

76

♩ = 100,000000

♩ = 100,000000

5

12

18

24

30

38

43

49

55

59

2

65

2 4

74

76

6700

Engelbert Humperdinck - Eternally

B-finger

$\text{♩} = 100,000000$

4

7

11

15

20

24

28

32

37

V.S.

♩ = 100,000000

8

14

20

26

31

V.S.

37

43

48

52

57

62

66

72

76

Engelbert Humperdinck - Eternally

Viola

♩ = 100,000000

5

12

18

27

33

42

48

55

62

2

66

Viola

71

3