

Engelbert Humperdinck - I wish you love

♩ = 120,000000

6

Drums (BB)

Voice 1 (Melody)

Melody Doubled #1

Bass (BB)

Piano (BB)

8

Drums (BB)

Voice 1 (Melody)

Melody Doubled #1

Bass (BB)

Piano (BB)

10

Drums (BB)

Voice 1 (Melody)

Melody Doubled #1

Bass (BB)

Piano (BB)

12

Drums (BB)

Voice 1 (Melody)

Melody Doubled #1

Bass (BB)

Piano (BB)

14

Drums (BB)

Voice 1 (Melody)

Melody Doubled #1

Bass (BB)

Piano (BB)

16

Drums (BB)

Voice 1 (Melody)

Melody Doubled #1

Bass (BB)

Piano (BB)

18

Drums (BB)

Voice 1 (Melody)

Melody Doubled #1

Bass (BB)

Piano (BB)

20

Drums (BB)

Voice 1 (Melody)

Melody Doubled #1

Bass (BB)

Piano (BB)

22

Drums (BB)

Voice 1 (Melody)

Melody Doubled #1

Bass (BB)

Piano (BB)

24

Drums (BB)

Voice 1 (Melody)

Melody Doubled #1

Bass (BB)

Piano (BB)

26

Drums (BB)

Voice 1 (Melody)

Melody Doubled #1

Bass (BB)

Piano (BB)

28

Drums (BB)

Voice 1 (Melody)

Melody Doubled #1

Bass (BB)

Piano (BB)

30

Drums (BB)

Voice 1 (Melody)

Melody Doubled #1

Bass (BB)

Piano (BB)

32

Drums (BB)

Voice 1 (Melody)

Melody Doubled #1

Bass (BB)

Piano (BB)

34

Drums (BB)

Soloist (BB)

Voice 1 (Melody)

Melody Doubled #1

Bass (BB)

Piano (BB)

36

Drums (BB)

Soloist (BB)

Voice 1 (Melody)

Melody Doubled #1

Bass (BB)

Piano (BB)

38

Drums (BB)

Soloist (BB)

Voice 1 (Melody)

Melody Doubled #1

Bass (BB)

Piano (BB)

40

Drums (BB)

Soloist (BB)

Voice 1 (Melody)

Melody Doubled #1

Bass (BB)

Piano (BB)

41

Drums (BB)

Soloist (BB)

Voice 1 (Melody)

Melody Doubled #1

Bass (BB)

Piano (BB)

42

Drums (BB)

Soloist (BB)

Voice 1 (Melody)

Melody Doubled #1

Bass (BB)

Piano (BB)

44

Drums (BB)

Soloist (BB)

Voice 1 (Melody)

Melody Doubled #1

Bass (BB)

Piano (BB)

45

Drums (BB)

Soloist (BB)

Voice 1 (Melody)

Melody Doubled #1

Bass (BB)

Piano (BB)

46

Drums (BB)

Soloist (BB)

Voice 1 (Melody)

Melody Doubled #1

Bass (BB)

Piano (BB)

47

Drums (BB)

Soloist (BB)

Voice 1 (Melody)

Melody Doubled #1

Bass (BB)

Piano (BB)

Detailed description of the musical score: The score is for measures 46 and 47. It features six staves: Drums (BB), Soloist (BB), Voice 1 (Melody), Melody Doubled #1, Bass (BB), and Piano (BB). The key signature has two flats (B-flat and E-flat). In measure 46, the drums play a consistent pattern of eighth notes. The soloist part has a triplet of eighth notes. The voice and melody parts have a simple melodic line. The bass part has a few notes, and the piano part has a chordal accompaniment. In measure 47, the drums play a more complex pattern. The soloist part has a melodic line. The voice and melody parts continue their melodic line. The bass part has a more active line, and the piano part has a chordal accompaniment.

49

Drums (BB)

Soloist (BB)

Voice 1 (Melody)

Melody Doubled #1

Bass (BB)

Piano (BB)

50

Drums (BB)

Soloist (BB)

Voice 1 (Melody)

Melody Doubled #1

Bass (BB)

Piano (BB)

51

Drums (BB)

Soloist (BB)

Voice 1 (Melody)

Melody Doubled #1

Bass (BB)

Piano (BB)

52

Drums (BB)

Soloist (BB)

Voice 1 (Melody)

Melody Doubled #1

Bass (BB)

Piano (BB)

53

Drums (BB)

Soloist (BB)

Voice 1 (Melody)

Melody Doubled #1

Bass (BB)

Piano (BB)

54

Drums (BB)

Soloist (BB)

Voice 1 (Melody)

Melody Doubled #1

Bass (BB)

Piano (BB)

55

Drums (BB)

Soloist (BB)

Voice 1 (Melody)

Melody Doubled #1

Bass (BB)

Piano (BB)

57

Drums (BB)

Soloist (BB)

Voice 1 (Melody)

Melody Doubled #1

Bass (BB)

Piano (BB)

58

Drums (BB)

Soloist (BB)

Voice 1 (Melody)

Melody Doubled #1

Bass (BB)

Piano (BB)

60

Drums (BB)

Soloist (BB)

Voice 1 (Melody)

Melody Doubled #1

Bass (BB)

Piano (BB)

62

Drums (BB)

Soloist (BB)

Voice 1 (Melody)

Melody Doubled #1

Bass (BB)

Piano (BB)

63

Drums (BB)

Soloist (BB)

Voice 1 (Melody)

Melody Doubled #1

Bass (BB)

Piano (BB)

64

Drums (BB)

Soloist (BB)

Voice 1 (Melody)

Melody Doubled #1

Bass (BB)

Piano (BB)

65

Drums (BB)

Soloist (BB)

Voice 1 (Melody)

Melody Doubled #1

Bass (BB)

Piano (BB)

67

Drums (BB)

Voice 1 (Melody)

Melody Doubled #1

Bass (BB)

Piano (BB)

69

Drums (BB)

Voice 1 (Melody)

Melody Doubled #1

Bass (BB)

Piano (BB)

71

Drums (BB)

Voice 1 (Melody)

Melody Doubled #1

Bass (BB)

Piano (BB)

73

Drums (BB)

Voice 1 (Melody)

Melody Doubled #1

Bass (BB)

Piano (BB)

75

Drums (BB)

Voice 1 (Melody)

Melody Doubled #1

Bass (BB)

Piano (BB)

77

Drums (BB)

Voice 1 (Melody)

Melody Doubled #1

Bass (BB)

Piano (BB)

79

Drums (BB)

Voice 1 (Melody)

Melody Doubled #1

Bass (BB)

Piano (BB)

81

Drums (BB)

Voice 1 (Melody)

Melody Doubled #1

Bass (BB)

Piano (BB)

83

Drums (BB)

Voice 1 (Melody)

Melody Doubled #1

Bass (BB)

Piano (BB)

85

Drums (BB)

Voice 1 (Melody)

Melody Doubled #1

Bass (BB)

Piano (BB)

87

Drums (BB)

Voice 1 (Melody)

Melody Doubled #1

Bass (BB)

Piano (BB)

89

Drums (BB)

Voice 1 (Melody)

Melody Doubled #1

Bass (BB)

Piano (BB)

91

Drums (BB)

Voice 1 (Melody)

Melody Doubled #1

Bass (BB)

Piano (BB)

93

Drums (BB)

Voice 1 (Melody)

Melody Doubled #1

Bass (BB)

Piano (BB)

94

Drums (BB)

Voice 1 (Melody)

Melody Doubled #1

Bass (BB)

Piano (BB)

96

Drums (BB)

Voice 1 (Melody)

Melody Doubled #1

Bass (BB)

Piano (BB)

98

Drums (BB)

Voice 1 (Melody)

Melody Doubled #1

Bass (BB)

Piano (BB)

99

Drums (BB)

Bass (BB)

Piano (BB)

Engelbert Humperdinck - I wish you love

Drums (BB)

♩ = 120,000000

4/4

5

9

12

16

19

22

25

28

31

V.S.

Drums (BB)

34

37

40

43

46

49

52

55

58

61

64

67

71

74

77

81

84

87

90

93

V.S.

4

Drums (BB)

96

99

49

51

53

55

57

59

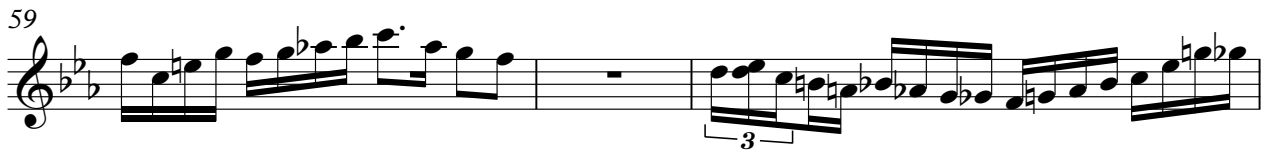

62

64

66

35

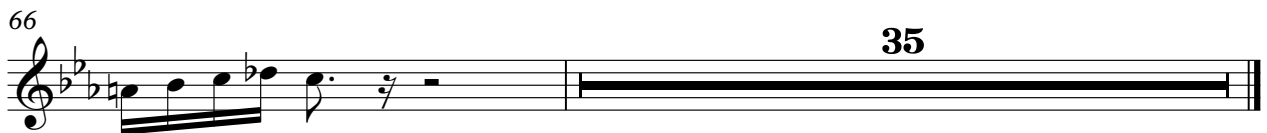

Engelbert Humperdinck - I wish you love

Voice 1 (Melody)

♩ = 120,000000

6

11

16

21

26

31

36

41

46

V.S.

51

56

61

66

71

76

81

86

91

95

Melody Doubled #1

Engelbert Humperdinck - I wish you love

♩ = 120,000000

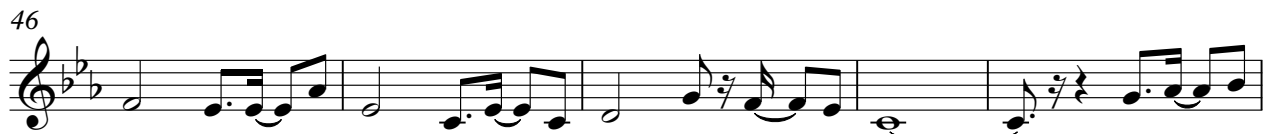

V.S.

Bass (BB)

Engelbert Humperdinck - I wish you love

♩ = 120,000000

V.S.

53

58

63

68

73

78

83

88

93

98

Piano (BB)

Engelbert Humperdinck - I wish you love

$\text{♩} = 120,000000$

2

7

11

15

20

24

28

32

36

40

V.S.

Measures shown: 43, 46, 49, 52, 55, 58, 62, 65, 70, 73.

78

82

86

90

92

94

97

99
