

Engelbert Humperdinck - Ten guitars

♩ = 135,000137

Percussion

@

Jazz Guitar

S

E A

S Y

netactive.co.za

J J

E

♩ = 135,000137

4

Perc.

@

J. Gtr.

S

E A

S Y

J J

6 6 6 6 6 6 6 6

6

Perc.

@

J. Gtr.

S

E A

S Y

J J

E

6 6 6 6

8

Perc.

@

E A

S Y

E

10

Perc.

@

J. Gtr.

E A

S Y

Band.

J J

E

12

Perc.

@

J. Gtr.

E A

S Y

Band.

J J

15

Perc.

@

J. Gtr.

E A

S Y

Band.

18

Perc.

@

J. Gtr.

E A

S Y

Band.

J J

21

Perc.

@

J. Gtr.

E A

S Y

Band.

J J

24

Perc.

@

J. Gtr.

E. A.

S. Y.

Band.

J. J.

27

Perc.

@

J. Gtr.

E. A.

S. Y.

Band.

netactive.co.za

J. J.

E.

30

33

Perc.

@

J. Gtr.

S

E A

S Y

Band.

J J

E

36

39

Perc.

@

J. Gtr.

E A

S Y

Band.

netactive.co.za

J J

E

42

Perc. 

@ 

J. Gtr. 

S 

E A 

S Y 

netactive.co.za 

J J 

E 

44

Perc.

@

J. Gtr.

S

E A

S Y

J J

E

46

Perc.

@

J. Gtr.

S

E A

S Y

J J

E

48

Perc.

@

E A

S Y

E

50

Perc.

@

J. Gtr.

E A

S Y

Band.

J J

E

52

Perc.

@

J. Gtr.

E A

S Y

Band.

J J

55

Perc.

@

J. Gtr.

E A

S Y

Band.

58

61

Perc.

@

J. Gtr.

S

E A

S Y

Band.

netactive.co.za

J J

E

64

Perc. 

@ 

J. Gtr. 

S 

E A 

S Y 

Band. 

J J 

67

Perc.

@

J. Gtr.

E A

S Y

Band.

netactive.co.za

J J

E

70

73

76

79

Perc.

@

J. Gtr.

S

E A

S Y

Band.

netactive.co.za

J J

E

85

Perc.

@

J. Gtr.

S

E A

S Y

Band.

J J

E

90

Perc. @ J. Gtr. S E A S Y Band. J J E

91

Perc.

@

J. Gtr.

S

E A

S Y

Band.

J J

E

Engelbert Humperdinck - Ten guitars

Percussion

♩ = 135,000137

V.S.

42

46

50

54

58

62

66

70

74

78

Percussion

82

86

90

Engelbert Humperdinck - Ten guitars

@

♩ = 135,000137

2

5

8

11

14

17

20

23

26

29

V.S.

61 [®] 3

64

67

70

73

76

79

82

85

88

V.S.

4

90

@

2

♩ = 135,000137

2

6 3

13

18

23

27

31

36

40

44 3

50

54

59

64

68

73

78

82

86

90

E A

Engelbert Humperdinck - Ten guitars

♩ = 135,000137

2

7

12

17

22

27

32

37

42

47

V.S.

52

57

62

67

72

77

82

87

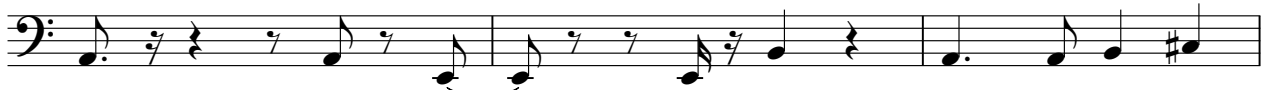

90

♩ = 135,000137

2

7

12

17

23

28

33

38

42

46

50

55

60

65

69

74

78

83

87

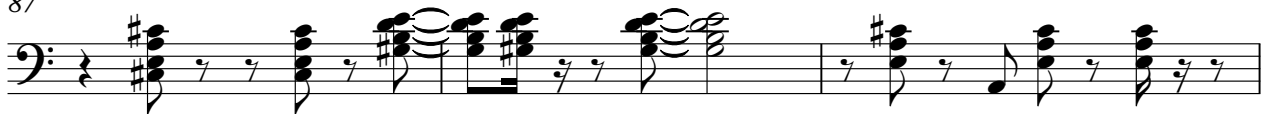

90

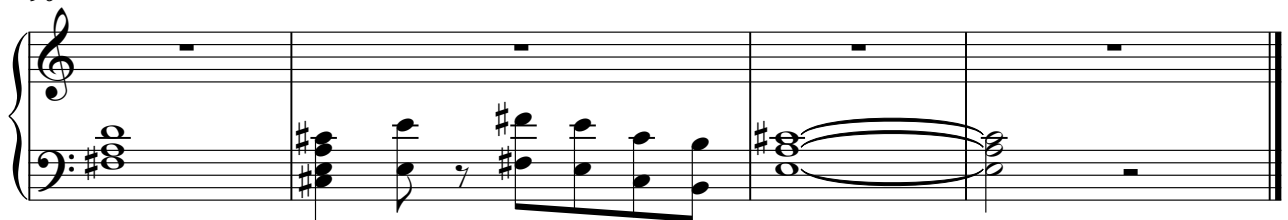

Bandoneon

Engelbert Humperdinck - Ten guitars

♩ = 135,000137

9

13

17

21

25

29

34

38

40

8

88

Engelbert Humperdinck - Ten guitars

♩ = 135,000137

27

31

10 19

62

5

71

10 11

♩ = 135,000137

35

39

43

44

45

46

50

55

63

67

75

79

85

89

90

91

E

Engelbert Humperdinck - Ten guitars

♩ = 135,000137

5

10

16

30

2

38

43

50

11

3

67

2

2

73

80

85

89
