

Engelbert Humperdinck - The last waltz

♩ = 98,000145

Percussion

Jazz Guitar

Jazz Guitar

Jazz Guitar

Electric Bass

Soprano

Alto

Electric Piano

FM Synth

Tape Sampler Keyboard [Strings]

Pad 1 (New Age)

Violoncello

Solo

♩ = 98,000145

Perc. E. Bass E. Piano FM Tape Smp. Str Vc. Solo

I wondered should

9

Perc.

J. Gtr.

E. Bass

E. Piano

FM

Tape Smp. Str

Vc.

Solo

go or should I stay,

3

3

3

11

Perc.

J. Gtr.

E. Bass

E. Piano

FM

Tape Smp. Str

Vc.

Solo

the band had on ly

13

Perc.

J. Gtr.

E. Bass

E. Piano

FM

Tape Smp. Str

Vc.

Solo

one more song to play.

15

Perc.

J. Gtr.

E. Bass

E. Piano

FM

Tape Smp. Str

Vc.

Solo

And then I saw you outthe cor ner of my

18

Perc.

J. Gtr.

E. Bass

E. Piano

FM

Tape Smp. Str

Vc.

Solo

eye, --- a lit tlegirl, a

3

3

21

Perc.

J. Gtr.

E. Bass

E. Piano

FM

Tape Smp. Str

Vc.

Solo

lone and so shy. I had the

24

Perc.

J. Gtr.

E. Bass

S.

A.

E. Piano

FM

Tape Smp. Str

Pad 1

Vc.

Solo

last waltz with

6 3 3 3

26

Perc.

J. Gtr.

E. Bass

S.

A.

E. Piano

FM

Tape Smp. Str

you,

Pad 1

Vc.

Solo

28

Perc.
 J. Gtr.
 E. Bass
 S.
 A.
 E. Piano
 FM
 Tape Smp. Str
 Pad 1
 Vc.
 Solo

two lone ly peop le to

Musical score for multiple instruments including Perc., J. Gtr., E. Bass, S., A., E. Piano, FM, Tape Smp. Str, Pad 1, Vc., and Solo. The score includes lyrics: "two lone ly peop le to".

30

Perc.

J. Gtr.

E. Bass

S.

A.

E. Piano

FM

Tape Smp. Str

ge ther, ---

Pad 1

Vc.

Solo

32

Perc.

J. Gtr.

E. Bass

S.

A.

E. Piano

FM

Tape Smp. Str

Pad 1

Vc.

Solo

6

3

3

3

I fell in

34

Perc.

J. Gtr.

E. Bass

S.

A.

E. Piano

FM

Tape Smp. Str

love with you, the

Pad 1

Vc.

Solo

36

Perc.
 J. Gtr.
 E. Bass
 S.
 A.
 E. Piano
 FM
 Tape Smp. Str
 Pad 1
 Vc.
 Solo

last waltz should last for

38

Perc.

J. Gtr.

E. Bass

S.

A.

E. Piano

FM

Tape Smp. Str

Pad 1

Vc.

Solo

e ver.

42

Perc.

J. Gtr.

E. Bass

A.

E. Piano

FM

Tape Smp. Str

Vc.

Solo

But the love we had was go ing

44

Perc.

J. Gtr.

J. Gtr.

E. Bass

A.

E. Piano

FM

Tape Smp. Str

strong,

Vc.

Solo

46

Perc. J. Gtr. J. Gtr. E. Bass A. E. Piano FM Tape Smp. Str Vc. Solo

through the good and bad we get a

48

Perc.

J. Gtr.

J. Gtr.

E. Bass

A.

E. Piano

FM

Tape Smp. Str

Vc.

Solo

long. --- And then flam of love

51

Perc.

J. Gtr.

J. Gtr.

E. Bass

A.

E. Piano

FM

Tape Smp. Str

Vc.

Solo

died in your eye,

3

3

3

53

Perc.

J. Gtr.

J. Gtr.

E. Bass

A.

E. Piano

FM

Tape Smp. Str

Vc.

Solo

my heart was broke when

3

55

Perc.

J. Gtr.

J. Gtr.

E. Bass

A.

E. Piano

FM

Tape Smp. Str

Vc.

Solo

you said good bye.

57

Perc.

J. Gtr.

J. Gtr.

J. Gtr.

E. Bass

S.

A.

E. Piano

FM

Tape Smp. Str

Pad 1

Vc.

Solo

I had the last

59

Perc.

J. Gtr.

J. Gtr.

E. Bass

S.

A.

E. Piano

FM

Tape Smp. Str

Pad 1

Vc.

Solo

waltz with you,

61

Perc.

J. Gtr.

J. Gtr.

E. Bass

S.

A.

E. Piano

FM

Tape Smp. Str

Pad 1

Vc.

Solo

two lone ly

63

Perc.

J. Gtr.

J. Gtr.

E. Bass

S.

A.

E. Piano

FM

Tape Smp. Str

peop le to ge ther,

Pad 1

Vc.

Solo

65

Perc.

J. Gtr.

J. Gtr.

E. Bass

S.

A.

E. Piano

FM

Tape Smp. Str

Pad 1

Vc.

Solo

67

Perc.

J. Gtr.

J. Gtr.

E. Bass

S.

A.

E. Piano

FM

Tape Smp. Str

Pad 1

Vc.

Solo

fell in love with

69

Perc.

J. Gtr.

J. Gtr.

E. Bass

S.

A.

E. Piano

FM

Tape Smp. Str

Pad 1

Vc.

Solo

you, the last waltz should

71

Perc.

J. Gtr.

J. Gtr.

E. Bass

S.

A.

E. Piano

FM

Tape Smp. Str

last for e ver.

Pad 1

Vc.

Solo

73

Perc.

J. Gtr.

J. Gtr.

E. Bass

S.

A.

E. Piano

FM

Tape Smp. Str

Pad 1

Vc.

Solo

It's all over

75

Perc.

E. Bass

E. Piano

FM

Tape Smp. Str

Pad 1

Vc.

Solo

now, ³ nothing left to

77

Perc.

E. Bass

E. Piano

FM

Tape Smp. Str

Pad 1

Vc.

Solo

say, just my tears and the

79

81

Perc.

J. Gtr.

J. Gtr.

E. Bass

S.

A.

E. Piano

FM

Tape Smp. Str

ing. La, la, la, la, la,

Pad 1

Vc.

Solo

83

Perc. J. Gtr. J. Gtr. E. Bass S. A. E. Piano FM Tape Smp. Str Vc. Solo

la, la, la, la.

3

85

Perc.

J. Gtr.

J. Gtr.

E. Bass

S.

A.

E. Piano

FM

Tape Smp. Str

Vc.

Solo

La, la, la, la, la, la,

87

Perc.

J. Gtr.

J. Gtr.

E. Bass

S.

A.

E. Piano

FM

Tape Smp. Str

Vc.

Solo

la, la, la, la.

3

89

Perc.

J. Gtr.

J. Gtr.

J. Gtr.

E. Bass

S.

A.

E. Piano

FM

Tape Smp. Str

Pad 1

I had the last

Vc.

Solo

91

Perc.

J. Gtr.

J. Gtr.

E. Bass

S.

A.

E. Piano

FM

Tape Smp. Str

Pad 1

Vc.

Solo

waltz with you,

93

Perc.

J. Gtr.

J. Gtr.

E. Bass

S.

A.

E. Piano

FM

Tape Smp. Str

Pad 1

Vc.

Solo

two lone ly

95

Perc.

J. Gtr.

J. Gtr.

E. Bass

S.

A.

E. Piano

FM

Tape Smp. Str

peop le to ge ther,

Pad 1

Vc.

Solo

97

Perc.

J. Gtr.

J. Gtr.

E. Bass

S.

A.

E. Piano

FM

Tape Smp. Str

Pad 1

Vc.

Solo

99

Perc.

J. Gtr.

J. Gtr.

E. Bass

S.

A.

E. Piano

FM

Tape Smp. Str

Pad 1

Vc.

Solo

fell in love with

101

Perc.

J. Gtr.

J. Gtr.

E. Bass

S.

A.

E. Piano

FM

Tape Smp. Str

you, the last waltz should

Pad 1

Vc.

Solo

103

Perc.

J. Gtr.

J. Gtr.

J. Gtr.

E. Bass

S.

A.

E. Piano

FM

Tape Smp. Str

Pad 1

Vc.

Solo

last for e ver.

♩ = 88,000023, 86,000053, 84,507042, 81,974045, 79,440002, 77,040009 49

108

Perc.

E. Bass

S.

A.

E. Piano

FM

Tape Smp. Str

La, la, la, la, la, la, la, la, la, la,

♩ = 88,000023 ♩ = 84,507042 ♩ = 79,440002 ♩ = 68,240051 ♩ = 81,974045 ♩ = 86,000053 ♩ = 85,000046 ♩ = 74,240059 ♩ = 67,040009

Vc.

Solo

110

Perc.

E. Bass

S.

A.

E. Piano

FM

Tape Smp. Str

Vc.

Solo

la.

111

Engelbert Humperdinck - The last waltz

Percussion

♩ = 98,000145

9

15

22

25

27

29

31

33

35

V.S.

38

45

51

57

60

62

64

66

68

70

Percussion

73

76

79

82

86

89

91

93

95

97

V.S.

Percussion

99

101

104

109

111

Engelbert Humperdinck - The last waltz

♩ = 98,000145

7

14

21

20

46

53

24

82

2

3

3

90

14

5

♩ = 98,000145

21

27

34

39 19

63

69

74 16

95

101

105 2 5

♩ = 98,000145

39

44

48

52

56

60

64

68

72

8

82

86

90

94

98

102

96 97 98 99 100 101 102 103 104 105 106 107 108 109

3

5

Electric Bass

Engelbert Humperdinck - The last waltz

♩ = 98,000145

2

11

18

25

31

38

46

53

59

65

V.S.

Engelbert Humperdinck - The last waltz

Alto

♩ = 98,000145

21

28

36

2

44

54

62

70

74

8

86

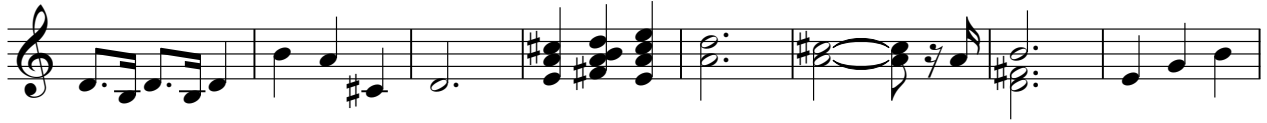

94

102

107

Engelbert Humperdinck - The last waltz

Electric Piano

♩ = 98,000145

V.S.

Electric Piano

32

35

39

45

49

55

59

62

66

69

73

83

V.S.

Electric Piano

111

♩ = 98,000145

2

3

3

3

10

3

3

3

17

3

24

32

3

39

3

3

3

3

47

3

3

3

3

54

3

57

62

70

77

85

93

101

106

Engelbert Humperdinck - The last waltz

Tape Sampler Keyboard [Strings]

♩ = 98,000145

I wonder should

9
go or should stay, -----
I hadn't ly on more song play.

15

And then I saw you out the cor-
ner of my eye, -----
a little girl, a

21
lone and so shy. I had the last waltz with you, -----

28
two lone ly peop le to ge ther, -----
I fell in love with

35
you, the last waltz should last for e ver. -----

41

But the love had was going strong, -----
through good and

47
bad we get a long. -----
And

50
then the flame of love died in your eye, -----

♩ = 98,000145

21

28

36

19

61

69

78

8

93

101

2 5

Violoncello

Engelbert Humperdinck - The last waltz

♩ = 98,000145

4

12

21

30

3

41

50

58

65

2

2

Violoncello

74

84

93

103

Engelbert Humperdinck - The last waltz

Solo

♩ = 98,000145

8

12

17

22

27

32

37

43

47

V.S.

52

56

61

66

71

76

81

86

91

96

Solo

101

106
