

Enrique Iglesias - You Are My Number One Y Sandy

♩ = 76,599983

tk10
tk14
tk4
tk13
tk5

♩ = 76,599983

7

tk10
tk14
tk4
tk13
tk5

12

tk10
tk7
tk4
tk13
tk5

26

tk10
tk7
tk2
tk4
tk8
tk5

29

tk10
tk7
tk9
tk2
tk1
tk12
tk4
tk8
tk5

4

39

tk10
tk7
tk3
tk6
tk2
tk1
tk4
tk8
tk5

42

tk10
tk7
tk3
tk6
tk2
tk1
tk4
tk8
tk5

tk10 46

tk7

tk6

tk2

tk4

tk8

tk5

tk10 50

tk7

tk2

tk4

tk8

tk5

tk10 54

tk7

tk2

tk1

tk4

tk8

tk5

58

tk10
tk7
tk2
tk1
tk4
tk8
tk5

This section of the score covers measures 58 through 61. It features a complex arrangement of parts for ten tracks. Track 10 (top) has a dense, rhythmic pattern with many sixteenth notes. Track 7 has a similar rhythmic pattern with some rests. Track 2 has a more melodic line with some ties. Tracks 1, 4, 8, and 5 provide harmonic support with various chordal textures and melodic fragments. A double bar line is present at the end of measure 61.

62

tk10
tk7
tk3
tk6
tk2
tk1
tk12
tk4
tk8
tk5

This section of the score covers measures 62 through 65. It continues the complex arrangement of parts for ten tracks. Track 10 has a similar rhythmic pattern to the previous section, but with some variations in the melodic line. Track 7 has a more melodic line with some ties. Track 3 has a more melodic line with some ties. Track 6 has a more melodic line with some ties. Track 2 has a more melodic line with some ties. Tracks 1, 12, 4, 8, and 5 provide harmonic support with various chordal textures and melodic fragments. A triplet of eighth notes is marked with a '3' over it in measure 64.

72

tk10

tk7

tk3

tk6

tk2

tk1

tk4

tk8

tk5

||

76

tk10

tk7

tk3

tk6

tk2

tk1

tk4

tk8

tk5

10

80

tk10
tk7
tk3
tk6
tk2
tk1
tk12
tk4
tk8
tk5

84

tk10
tk7
tk3
tk6
tk2
tk4
tk8
tk5

tk10

tk7

tk3

tk6

tk2

tk4

tk8

tk5

tk10

tk7

tk3

tk6

tk2

tk4

tk8

tk5

12

94

tk10
tk7
tk3
tk6
tk2
tk4
tk8
tk5

98

tk10
tk7
tk3
tk6
tk14
tk2
tk4
tk8
tk16
tk5

103

tk10

tk11

tk7

tk3

tk6

tk14

tk2

tk4

tk8

tk16

tk5

This section of the musical score covers measures 103 to 106. It features a complex arrangement of ten staves. The top staff (tk10) contains rhythmic notation with repeated patterns. The second staff (tk11) shows a melodic line with eighth notes. The third staff (tk7) has a melodic line with various intervals and accidentals. The fourth staff (tk3) contains a melodic line with some rests. The fifth staff (tk6) features a melodic line with many accidentals. The sixth staff (tk14) is a bass line with a steady eighth-note rhythm. The seventh staff (tk2) is a bass line with a slower, more melodic feel. The eighth staff (tk4) has a melodic line with some rests. The ninth staff (tk8) contains a melodic line with many accidentals. The tenth staff (tk16) is a bass line with a steady eighth-note rhythm. The eleventh staff (tk5) is a bass line with a slower, more melodic feel.

107

tk10

tk7

tk3

tk6

tk14

tk2

tk4

tk8

tk5

This section of the musical score covers measures 107 to 110. It features a complex arrangement of ten staves. The top staff (tk10) contains rhythmic notation with repeated patterns. The second staff (tk7) has a melodic line with many accidentals and a triplet of eighth notes. The third staff (tk3) contains a melodic line with some rests. The fourth staff (tk6) features a melodic line with many accidentals. The fifth staff (tk14) is a bass line with a steady eighth-note rhythm. The sixth staff (tk2) is a bass line with a slower, more melodic feel. The seventh staff (tk4) has a melodic line with some rests. The eighth staff (tk8) contains a melodic line with many accidentals. The ninth staff (tk5) is a bass line with a slower, more melodic feel.

♩ = 76,599983

4

9

14

18

21

24

26

28

30

33

V.S.

36

39

42

45

48

52

56

59

63

66

68

71

74

79

84

88

93

98

103

106

tk11

Enrique Iglesias - You Are My Number One Y Sandy

♩ = 76,599983

102

7

♩ = 76,599983

13 2

18

22

25

29

33

37 3

40 3

45

49

V.S.

52

55

58

61

65

69

72

75

79

82

85

88

91

94

97

103

107

tk9

Enrique Iglesias - You Are My Number One Y Sandy

♩ = 76,599983

31 **77**

♩ = 76,599983

32

37

43

19

68

75

82

88

98

2

105

2

♩ = 76,599983

32

36

41

46

16

65

70

75

79

84

88

V.S.

93

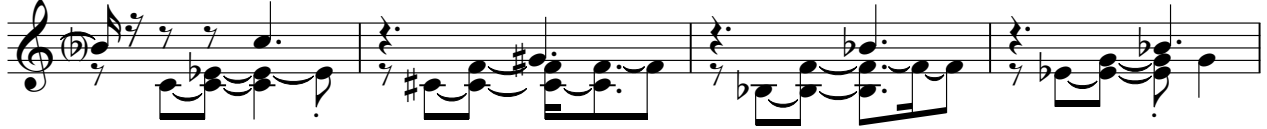

97

103

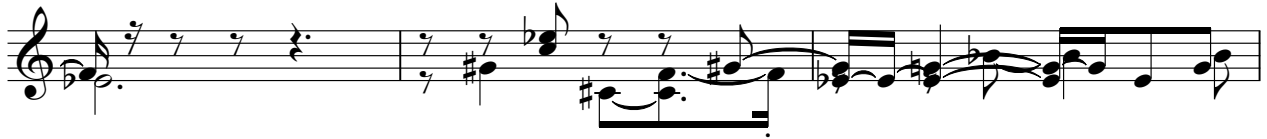

106

tk14

Enrique Iglesias - You Are My Number One Y Sandy

♩ = 76,599983

16

22

29

36

43

49

55

62

69

76

V.S.

2

tk2

83

90

97

105

tk12

Enrique Iglesias - You Are My Number One Y Sandy

♩ = 76,599983

31 28

63

16 29

Enrique Iglesias - You Are My Number One Y Sandy

tk4

♩ = 76,599983

3

7

13

20

26

32

38

43

48

55

V.S.

63

70

77

83

89

96

104

108

♩ = 76,599983

16

21

26

31

35

39

44

48

52

56

V.S.

96 tk8 3

100

105

108

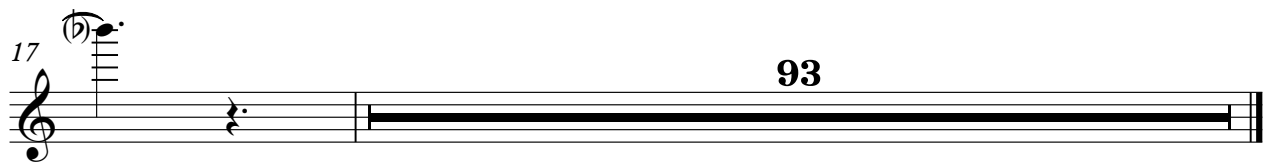
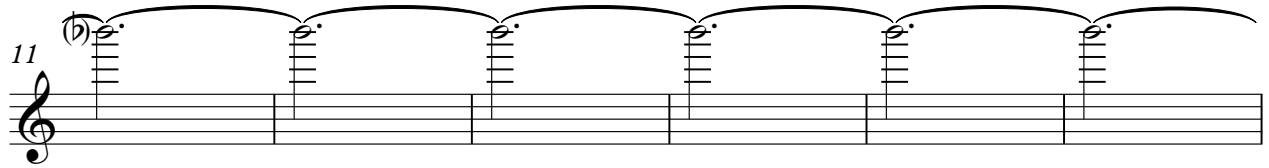
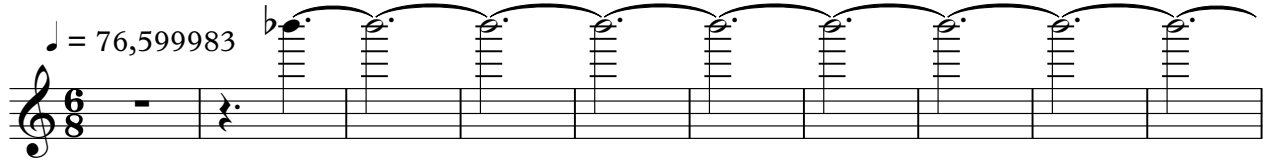

tk16

Enrique Iglesias - You Are My Number One Y Sandy

♩ = 76,599983

100

6

♩ = 76,599983

4

7

11

15

18

21

24

27

31

36

V.S.

82

86

89

92

95

100

104

107