

DMX - Its All Good

♩ = 100,000000

Drumz

Heart

5

Drumz

Heart

Bass

9

Drumz

Heart

Bass

12

Drumz

Heart

Bass

15

Drumz

Heart

Guitar I

Bass

18

Drumz
Heart
Guitar1
Bass

21

Drumz
Heart
Guitar1
Bass

24

Drumz
Heart
Guitar1
Bass
Bell
Background

27

Drumz

Heart

Guitar1

Bass

Bell

Background

30

Drumz

Heart

Lead

Guitar1

Bass

Bell

Background

33

Drumz

Heart

Lead

Guitar1

Bass

36

Drumz
Heart
Lead
Guitar I
Bass

38

Drumz
Heart
Lead
Guitar I
Bass
E.Piano

41

Drumz
Heart
Lead
Guitar I
Bass
E.Piano

43

Drumz
Heart
Lead
Guitar I
Bass
E.Piano
Background

45

Drumz
Heart
Lead
Guitar I
Bass
E.Piano
Background

47

Drumz

Heart

Lead

Guitar I

Bass

E.Piano

Background

49

Drumz

Heart

Lead

Guitar I

Bass

E.Piano

Background

51

Drumz
Heart
Lead
Guitar I
Bass
E.Piano
Background

53

Drumz
Heart
Lead
Guitar I
Bass
E.Piano
String
Bell
Background

55

Drumz
Heart
Lead
Guitar1
Bass
E.Piano
String
Background

57

Drumz
Heart
Guitar1
Bass
E.Piano
String
Bell
Background

59

Drumz
Heart
Guitar1
Bass
E.Piano
String
Bell
Background

61

Drumz
Heart
Guitar1
Bass
E.Piano
String
Bell
Background

63

Drumz

Heart

Lead

Guitar1

Bass

E.Piano

String

Bell

Background

65

Drumz

Heart

Lead

Guitar1

Bass

E.Piano

String

67

Drumz

Heart

Lead

Guitar I

Bass

E.Piano

String

69

Drumz

Heart

Lead

Guitar I

Bass

E.Piano

String

71

Drumz
Heart
Lead
Guitar I
Bass
E.Piano
String

73

Drumz
Heart
Lead
Guitar I
Bass
E.Piano
String

75

Drumz
Heart
Lead
Guitar I
Bass
E.Piano
String
Background

77

Drumz
Heart
Lead
Guitar I
Bass
E.Piano
Background

79

Drumz

Heart

Lead

Guitar I

Bass

E. Piano

Background

81

Drumz

Heart

Lead

Guitar I

Bass

E. Piano

Background

83

Drumz
Heart
Lead
Guitar1
Bass
E.Piano
Background

85

Drumz
Heart
Lead
Guitar1
Bass
E.Piano
Background

87

Drumz

Heart

Lead

Guitar I

Bass

E.Piano

Background

89

Drumz

Heart

Lead

Guitar I

Bass

E.Piano

Background

91

Drumz
Heart
Lead
Guitar1
Bass
E.Piano
Background

93

Drumz
Heart
Lead
Guitar1
Bass
E.Piano
Background

97

Drumz
Heart
Bass

100

Drumz
Heart
Bass

103

Drumz
Heart
Bass

106

Drumz
Heart
Bass
Background

109

Drumz
Heart
Bass
Background

112

Drumz
Heart
Guitar1
Guitar2
Bass
Bell

115

Drumz
Heart
Guitar1
Guitar2
Bass
Bell

117

Drumz
Heart
Guitar1
Guitar2
Bass
E.Piano
Bell

119

Drumz
Heart
Guitar1
Guitar2
Bass
E.Piano
Bell

121

Drumz
Heart
Lead
Guitar1
Guitar2
Bass
E.Piano
String
Bell

123

Drumz
Heart
Lead
Guitar1
Guitar2
Bass
E.Piano
String
Bell

125

Drumz
Heart
Lead
Guitar1
Guitar2
Bass
E.Piano
String
Bell

127

Drumz
Heart
Lead
Guitar1
Guitar2
Bass
E.Piano
String
Bell

129

Drumz
Heart
Lead
Guitar1
Guitar2
Bass
E.Piano
String
Bell

131

Drumz
Heart
Lead
Guitar1
Guitar2
Bass
E.Piano
String
Bell

133

Drumz
Heart
Lead
Guitar1
Guitar2
Bass
E.Piano
String
Bell

135

Drumz
Heart
Lead
Guitar1
Guitar2
Bass
E.Piano
String
Bell

137

Drumz

Heart

Lead

Guitar1

Guitar2

Bass

E.Piano

String

Bell

Background

139

Drumz
Heart
Guitar1
Guitar2
Bass
E.Piano
String
Bell
Background

141

Drumz
Heart
Guitar1
Guitar2
Bass
E.Piano
String
Bell
Background

This musical score is arranged for a multi-instrument ensemble. The instruments and their parts are as follows:

- Guitar1:** Provides a melodic line with frequent rests and some chromatic movement.
- Bass:** Features a melodic bass line with prominent triplets.
- E.Piano:** Provides harmonic support with chords and melodic fragments.
- String:** Plays a simple, melodic line.
- Bell:** Plays a melodic line with a bell-like timbre.
- Background:** Provides a low-frequency accompaniment.

145

Drumz

Heart

Lead

Guitar1

Guitar2

Bass

E.Piano

String

Bell

Background

148

Heart

Lead

E.Piano

Bell

Background

151

Heart

Lead

E.Piano

Bell

Background

155

Drumz

169

Drumz

183

Drumz

197

Drumz

211

Drumz

225

Drumz

239

Drumz

253

Drumz

267

Drumz

281

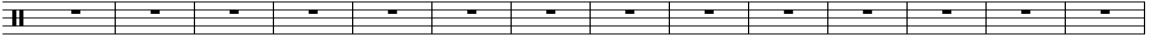
Drumz 

295

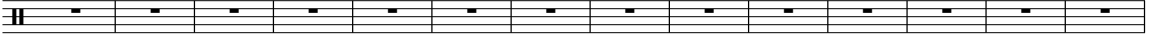
Drumz 

309

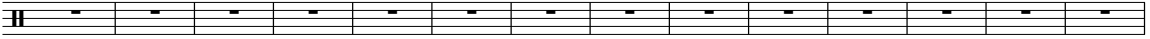
Drumz 

323

Guitar1 

327

Guitar1 

330

Guitar1 

334

Guitar1 

337

Guitar1 

340

Guitar1 

344

Guitar1 

347

Guitar1 

351

Guitar1 

354

Guitar1 

358

Guitar1 

Guitar1

361

DMX - Its All Good

Drumz

♩ = 100,000000

3

4/4

7

10

13

16

18

20

22

24

26

V.S.

48

50

52

54

56

58

60

62

64

66

V.S.

88

90

92

95

2

99

101

103

105

107

109

V.S.

111

113

115

117

119

121

123

125

127

129

131

133

135

137

139

141

143

145

Heart

DMX - Its All Good

♩ = 100,000000

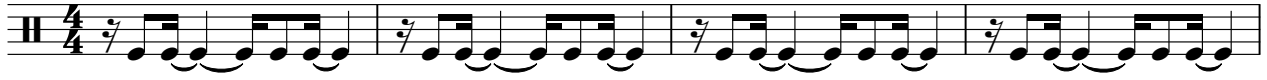

5

9

13

17

21

25

29

33

37

V.S.

41

45

49

53

57

61

65

69

73

77

81

85

89

93

97

101

105

109

113

117

V.S.

121

125

129

133

137

141

145

149

152

211

DMX - Its All Good

Lead

♩ = 100,000000

31

34

37

40

43

47

50

53

55

8

64

67

70

73

77

79

82

85

88

90

Lead

3

92

94

122

124

126

129

131

133

135

137

146

149

152

154

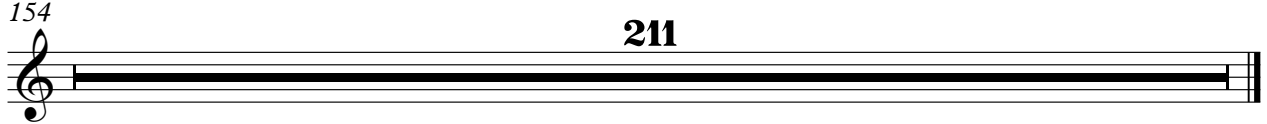

DMX - Its All Good

Guitar1

♩ = 100,000000

15

18

20

22

24

26

28

30

32

34

V.S.

36

38

40

42

44

46

48

50

52

55

57

59

61

63

65

67

69

71

73

75

V.S.

118

120

122

124

126

128

130

132

134

136

138

140

142

144

147

177

325

327

329

331

333

335

337

339

341

343

345

347

349

351

353

♩ = 100,000000

113

115

117

119

121

123

125

127

129

131

133

135

137

139

141

143

145

218

DMX - Its All Good

Bass

♩ = 100,000000

7

9

11

13

15

17

19

21

23

25

V.S.

27

29

31

33

35

37

39

41

43

45

47 ³ Bass

49

51

53

55

57

59

61

63

65

67

69

71

73

75

77

79

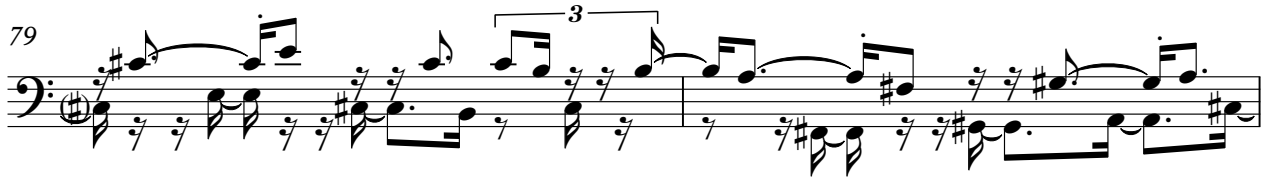

81

83

85

86

88

90

92

94

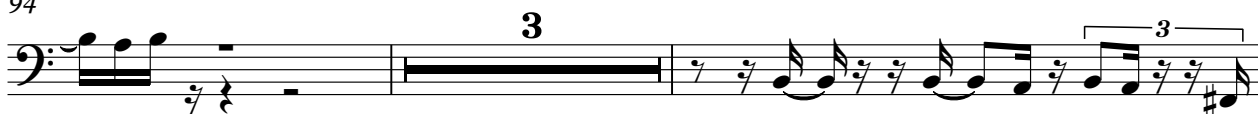

99

101

103

105

107

V.S.

109

111

113

115

117

119

121

123

125

127

129

131

133

135

137

139

141

143

145

♩ = 100,000000

39

42

45

47

49

51

53

55

58

61

64

67

70

73

76

79

81

83

85

87

89

91

93

118

121

124

127

130

133

135

138

141

143

146

149

151

153

211

211

String

DMX - Its All Good

♩ = 100,000000

53

57

61

65

69

73

76

45

122

126

130

134

138

142

145

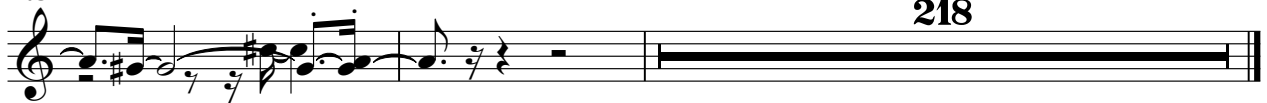

218

DMX - Its All Good

Bell

♩ = 100,000,000

24

29

54

61

114

119

124

129

134

139

22

50

2

143

2

148

152

211

DMX - Its All Good

Background

♩ = 100,000000

23

26

29

32

12

2

47

50

52

55

59

62

12

2

Background

78

81

84

87

90

92

96

110

139

142

145

148

151

153

211