

Eric Clapton - Change The World

♩ = 96,000000

Percussion 

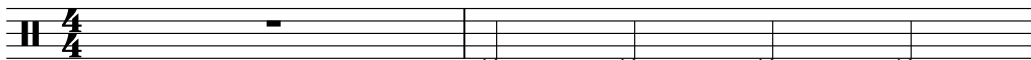

00:00:04:29
3.1,00
13@Intro:

Harm. 
Perc. 
J. Gtr. 
Kora 
Organ 
FM 
Syn. Str. 

(c) 2004 d-o-o

4

Harm.

Perc.

J. Gtr.

Kora

Perc. Organ

Organ

FM

Syn. Str.

5 G⁶ F^{#m7} E

Harm.

Perc.

J. Gtr.

Kora

Perc. Organ

Organ

FM

Syn. Str.

6

Harm.

Perc.

J. Gtr.

Kora

Organ

FM

Syn. Str.

7 F#m7 G

Harm.

Perc.

J. Gtr.

J. Gtr.

Kora

Organ

FM

Syn. Str.

8

Harm.

Perc.

J. Gtr.

J. Gtr.

Kora

Perc. Organ

Organ

FM

Syn. Str.

9 G⁶ F[#]m⁷ F[#]m⁷(11)/B

Harm.

Perc.

J. Gtr.

J. Gtr.

E. Gtr.

Kora

Perc. Organ

Organ

FM

Syn. Str.

10

Harm.

Perc.

J. Gtr.

J. Gtr.

E. Gtr.

Kora

Perc. Organ

Organ

FM

Syn. Str.

11 E7 F#m7

Harm. If I can reach the stars,

Perc.

J. Gtr.

J. Gtr.

Kora

Perc. Organ

FM

Syn. Str.

12 G

Harm.

Perc.

J. Gtr.

Kora

Perc. Organ

FM

Syn. Str.

13 G^6 $F\#m^7$

Harm. 
Pull one down for you.

Perc. 

J. Gtr. 

Kora 

Perc. Organ 

FM 

Syn. Str. 

14 E

Harm.

Perc.

J. Gtr.

Kora

Perc. Organ

FM

Syn. Str.

15 E7 F#m7

Harm. Shine it on my hea

Perc.

J. Gtr.

Kora

Perc. Organ

FM

Syn. Str.

16 G

Harm.

Perc.

J. Gtr.

J. Gtr.

Kora

Perc. Organ

FM

Syn. Str.

rt,

3

17 G^6 $F\#m^7$

Harm. so you could see the tru

Perc.

J. Gtr.

J. Gtr.

Kora

Perc. Organ

FM

Syn. Str.

18 E

Harm. th.

Perc.

J. Gtr.

J. Gtr.

Kora

Perc. Organ

FM

Syn. Str.

19 A D

Harm.
 That this love I have in side

Perc.

J. Gtr.

J. Gtr.

Kora

Perc. Organ

FM

Syn. Str.

20 A7

Harm.

Perc.

J. Gtr.

Kora

Perc. Organ

FM

Syn. Str.

21 D

Harm.  Is e very thing it see m

Perc. 

J. Gtr. 

Kora 

Perc. Organ 

FM 

Syn. Str. 

22 A

Harm. 

s.

Perc. 

J. Gtr. 

E. Gtr. 

Kora 

Perc. Organ 

FM 

Syn. Str. 

23 E7 F#m7 G

Harm. 

Perc. 

J. Gtr. 

E. Gtr. 

Kora 

Perc. Organ 

FM 

Syn. Str. 

24

Harm.

Perc.

J. Gtr.

Kora

Perc. Organ

FM

Syn. Str.

Detailed description of the musical score: The score is for page 22, starting at measure 24. It features seven staves. The top staff, labeled 'Harm.', is in treble clef with a key signature of three sharps (F#, C#, G#) and contains a single long note with a fermata. The second staff, 'Perc.', is in a common time signature and contains a complex rhythmic pattern with 'x' marks above the notes. The third staff, 'J. Gtr.', is in treble clef with a key signature of three sharps and contains a melodic line with a triplet in measure 27. The fourth staff, 'Kora', is in treble clef with a key signature of three sharps and contains a melodic line with a fermata. The fifth staff, 'Perc. Organ', is in a grand staff (treble and bass clefs) with a key signature of three sharps and contains a complex rhythmic pattern. The sixth staff, 'FM', is in treble clef with a key signature of three sharps and contains a single long note with a fermata. The seventh staff, 'Syn. Str.', is in treble clef with a key signature of three sharps and contains a complex rhythmic pattern.

25 G^6 $F\#m^7$

Harm. 
It's on ly in my dreams.

Perc. 

J. Gtr. 

J. Gtr. 

E. Gtr. 

Kora 

Perc. Organ 

Organ 

FM 

Syn. Str. 

26

B. Fl.

Harm. G#7

Perc.

J. Gtr.

J. Gtr.

E. Gtr.

Kora

A.

Perc. Organ

Organ

FM

Syn. Str.

I can

27

B. Fl.

Harm.

Perc.

J. Gtr.

J. Gtr.

E. Gtr.

Kora

A.

Perc. Organ

Organ

FM

Syn. Str.

Solo

Solo

cha n ge the wor

F#m G#7 C#m7

28

B. Fl.

Harm.

Perc.

J. Gtr.

E. Gtr.

Kora

A.

Perc. Organ

Organ

FM

Syn. Str.

Solo

Solo

ld.

29

B. Fl.

Harm. $D^{\#m7-5}$ $G^{\#7}$

I will be the sun light in your

Perc.

J. Gtr.

E. Gtr.

Kora

A.

Perc. Organ

Organ

FM

Syn. Str.

Solo

Solo

Detailed description of the musical score: The score is for page 29 of a piece. It features a variety of instruments. The B. Fl. and A. parts play a melodic line with eighth and quarter notes. The Harm. part provides harmonic support with chords $D^{\#m7-5}$ and $G^{\#7}$. The Perc. part includes a complex rhythmic pattern with many 'x' marks, likely representing cymbals or a similar instrument. The J. Gtr. part has a sparse accompaniment with chords and single notes. The E. Gtr. part is mostly silent. The Kora part has a melodic line with some grace notes. The A. part plays a similar melodic line to the B. Fl. The Perc. Organ part has a simple bass line. The Organ part has a more complex accompaniment with chords and grace notes. The FM part plays a melodic line similar to the A. part. The Syn. Str. part has a melodic line with some grace notes. The Solo parts have a melodic line with some grace notes.

30

B. Fl.

Harm.

Perc.

J. Gtr.

J. Gtr.

E. Gtr.

Kora

A.

Perc. Organ

Organ

FM

Syn. Str.

Solo

Solo

C#m7

u ni verse.

31

B. Fl.

Harm.

Perc.

J. Gtr.

J. Gtr.

Kora

A.

Perc. Organ

Organ

FM

Syn. Str.

Solo

Solo

D#m7-5

G#7

You would think my love was real ly

32

B. Fl.

Harm.

Perc.

J. Gtr.

E. Gtr.

Kora

A.

Perc. Organ

Organ

FM

Syn. Str.

Solo

Solo

some thing good. Ba by

Detailed description of the musical score: The score is for page 30 and starts at measure 32. It features a variety of instruments. The B. Fl. part has a melodic line with notes G4, A4, B4, C5, and D5. The Harm. part provides harmonic support with chords C#m7, Cm7, and Bm7. The Perc. part includes a complex rhythmic pattern with many sixteenth notes and rests. The J. Gtr. part has a melodic line with notes G4, A4, B4, C5, and D5. The E. Gtr. part is mostly silent. The Kora part has a melodic line with notes G4, A4, B4, C5, and D5. The A. part has a melodic line with notes G4, A4, B4, C5, and D5. The Perc. Organ part has a melodic line with notes G4, A4, B4, C5, and D5. The Organ part has a melodic line with notes G4, A4, B4, C5, and D5. The FM part has a melodic line with notes G4, A4, B4, C5, and D5. The Syn. Str. part has a melodic line with notes G4, A4, B4, C5, and D5. The Solo part has a melodic line with notes G4, A4, B4, C5, and D5. The Solo part has a melodic line with notes G4, A4, B4, C5, and D5. The lyrics 'some thing good. Ba by' are written below the Perc. part. Chord markings C#m7, Cm7, and Bm7 are written below the Harm. part.

33 A¹⁺²⁺⁵ EMA(9)

Harm. if I could

Perc.

J. Gtr.

J. Gtr.

E. Gtr.

Kora

Perc. Organ

Organ

FM

Syn. Str.

Solo

34 G⁷(13) B⁷sus⁴/F[#]

Harm. cha n g e

Perc.

J. Gtr.

J. Gtr.

E. Gtr.

Kora

Perc. Organ

Organ

FM

Syn. Str.

Solo

Solo

35

Harm.

Perc.

J. Gtr.

E. Gtr.

Kora

Perc. Organ

Organ

FM

Syn. Str.

Solo

Solo

th e world.

36 E7 F#m7 G

Harm.

Perc.

J. Gtr.

J. Gtr.

E. Gtr.

Kora

Perc. Organ

Organ

FM

Syn. Str.

Solo

37

Harm.

Perc.

J. Gtr.

J. Gtr.

E. Gtr.

Kora

Perc. Organ

Organ

FM

Syn. Str.

Solo

38 G⁶ F^{#m7} E

Harm.

Perc.

J. Gtr.

J. Gtr.

E. Gtr.

Kora

Perc. Organ

Organ

FM

Syn. Str.

Solo

39

Harm.

Perc.

J. Gtr.

J. Gtr.

Kora

Perc. Organ

Organ

FM

Syn. Str.

Solo

00:01:37:12
40.1,00
15@Vers 2.

40 E7 F#m7

Harm. If I could be king,

Perc.

J. Gtr.

J. Gtr.

E. Gtr.

Kora

Perc. Organ

FM

Syn. Str.

Solo

41 G

Harm.

Perc.

J. Gtr.

E. Gtr.

Kora

Perc. Organ

FM

Syn. Str.

Solo

43 E

Harm.

Perc.

J. Gtr.

J. Gtr.

E. Gtr.

Kora

Perc. Organ

FM

Syn. Str.

Solo

44 E⁷ F[#]m⁷

Harm. I'd take you as my queen,

Perc.

J. Gtr. 3

J. Gtr.

E. Gtr.

Kora

Perc. Organ

FM

Syn. Str.

Solo

45 G

Harm.

Perc.

J. Gtr.

E. Gtr.

Kora

Perc. Organ

FM

Syn. Str.

Solo

46 G^6 $F\#m^7$

Harm. I'd have it no o ther wa

Perc.

J. Gtr.

E. Gtr.

Kora

Perc. Organ

FM

Syn. Str.

Solo

47 E

Harm.

Perc.

J. Gtr.

J. Gtr.

E. Gtr.

Kora

Perc. Organ

FM

Syn. Str.

Solo

y.

48 A D

Harm. O ur love would ru

Perc.

J. Gtr.

J. Gtr.

E. Gtr. 3

Kora

Perc. Organ

FM

Syn. Str.

Solo

49

Harm. *le.*

Perc.

J. Gtr.

E. Gtr.

Kora

Perc. Organ

FM

Syn. Str.

Solo

50 A⁷ D

Harm. This king dom we had

Perc.

J. Gtr.

E. Gtr.

Kora

Perc. Organ

FM

Syn. Str.

Solo

51 A

Harm. *made.*

Perc.

J. Gtr.

J. Gtr.

E. Gtr.

Kora

Perc. Organ

FM

Syn. Str.

Solo

52 E7 F#m7 G

Harm. 

Perc. 

J. Gtr. 

J. Gtr. 

E. Gtr. 

Kora 

Perc. Organ 

FM 

Syn. Str. 

Solo 

53

Harm.

Perc.

J. Gtr.

J. Gtr.

E. Gtr.

Kora

Perc. Organ

FM

Syn. Str.

Solo

 - **Harm.:** A single stem with a treble clef, showing a half note followed by a whole rest.
 - **Perc.:** A stem with a percussion clef, featuring a complex rhythmic pattern with various note values and rests.
 - **J. Gtr. (top):** A stem with a treble clef, containing a half note followed by a triplet of eighth notes.
 - **J. Gtr. (middle):** A stem with a treble clef, showing a series of eighth notes with a triplet of eighth notes.
 - **E. Gtr.:** A stem with a treble clef, featuring a half note followed by a quarter note and a half note.
 - **Kora:** A stem with a treble clef, containing a half note followed by a quarter note and a half note.
 - **Perc. Organ:** A grand staff (treble and bass clefs) with a treble clef, showing a half note followed by a quarter note and a half note.
 - **FM:** A stem with a treble clef, showing a half note followed by a whole rest.
 - **Syn. Str.:** A stem with a treble clef, showing a half note followed by a whole rest.
 - **Solo:** A stem with a treble clef, containing a half note followed by a quarter note and a half note.

54 G^6 $F\#m^7$

Harm.
Wish ing for the day.

Perc.

J. Gtr.

J. Gtr.

E. Gtr.

Kora

Perc. Organ

Organ

FM

Syn. Str.

Solo

55

B. Fl.

Harm. G#7

I can

Perc.

J. Gtr.

J. Gtr.

E. Gtr.

Kora

A.

Perc. Organ

Organ

FM

Syn. Str.

Solo

56

B. Fl.

Harm.

Perc.

J. Gtr.

J. Gtr.

E. Gtr.

Kora

A.

Perc. Organ

Organ

FM

Syn. Str.

Vla.

Solo

Solo

F#m G#7

cha n ge the wor

57

B. Fl.

Harm. C#m7

Perc. ld.

J. Gtr.

J. Gtr.

E. Gtr.

Kora

A.

Perc. Organ

Organ

FM

Syn. Str.

Vla.

Solo

Solo

58

B. Fl.

Harm.

I will be the sun light in your

Perc.

J. Gtr.

J. Gtr.

E. Gtr.

Kora

A.

Perc. Organ

Organ

FM

Syn. Str.

Vla.

Solo

Solo

D#m7-5

G#7

59

B. Fl.

Harm. C#m7

u ni verse.

Perc.

J. Gtr.

J. Gtr.

J. Gtr.

E. Gtr.

Kora

A.

Perc. Organ

Organ

FM

Syn. Str.

Vla.

Solo

Solo

60

B. Fl.

Harm. $D^{\#m7-5}$ $G^{\#7}$

Perc.

J. Gtr.

J. Gtr.

J. Gtr.

Kora

A.

Perc. Organ

Organ

FM

Syn. Str.

Vla.

Solo

Solo

You would think my love was real ly

61 C#m7 Cm7 Bm7

Harm.

some thing good. Ba by

Perc.

J. Gtr.

J. Gtr.

E. Gtr.

Kora

Perc. Organ

Organ

FM

Syn. Str.

Vla.

Solo

Solo

62 A^{1+2+5} $E^{MA(9)}$

Harm.

Perc.

J. Gtr.

J. Gtr.

E. Gtr.

Kora

Perc. Organ

Organ

FM

Syn. Str.

Vla.

Solo

63 G⁷(13) B⁷sus⁴

Harm. cha n g e the world.

Perc.

J. Gtr.

J. Gtr.

E. Gtr.

Kora

Perc. Organ

Organ

FM

Syn. Str.

Vla.

Solo

Solo

64

B. Fl.

Harm.

Perc.

J. Gtr.

J. Gtr.

J. Gtr.

E. Gtr.

Kora

A.

Perc. Organ

Organ

FM

Syn. Str.

Solo

E A^{MA(9)}

Ba by

Downloaded from MusicNotesLib.com Perfect notes and guitar tabs searcher

65

B. Fl.

Harm.

Perc.

J. Gtr.

J. Gtr.

E. Gtr.

Kora

A.

Perc. Organ

Organ

FM

Syn. Str.

Vla.

Solo

AMA7

EMA(9)

if I could

3

66 B⁷sus⁴

Harm.

Perc.

J. Gtr.

J. Gtr.

J. Gtr.

E. Gtr.

Kora

Perc. Organ

Organ

FM

Syn. Str.

Solo

Solo

chan g e th e world.

68 E7 F#m7

Harm.

Perc.

J. Gtr.

J. Gtr.

Kora

Perc. Organ

Organ

FM

Syn. Str.

Solo

- **Perc.:** A complex rhythmic pattern with various note values and rests, including some notes with 'x' marks above them.
- **J. Gtr. (top):** A series of chords and single notes, some with a flat sign.
- **J. Gtr. (middle):** A melodic line with various note values and rests.
- **Kora:** A melodic line with various note values and rests.
- **Syn. Str.:** A melodic line with various note values and rests.
- **Solo:** A melodic line with various note values and rests.

69 G

Harm.

Perc.

J. Gtr.

J. Gtr.

Kora

Perc. Organ

Organ

FM

Syn. Str.

Solo

70 G⁶ F[#]m⁷

Harm.

Perc.

J. Gtr.

J. Gtr.

Kora

Perc. Organ

Organ

FM

Syn. Str.

Solo

71 E

Harm.

Perc.

J. Gtr.

J. Gtr.

Kora

Perc. Organ

Organ

FM

Syn. Str.

Solo

- **J. Gtr.**: Two staves. The upper staff has a melodic line with slurs and accents. The lower staff has a sustained chordal accompaniment.
- **Perc. Organ**: A grand staff (treble and bass clefs) with a melodic line in the treble and a bass line in the bass.

72 E7 F#m7

Harm.

Perc.

J. Gtr.

J. Gtr.

Kora

Perc. Organ

Organ

FM

Syn. Str.

Solo

73 G

Harm.

Perc.

J. Gtr.

J. Gtr.

Kora

Perc. Organ

Organ

FM

Syn. Str.

Solo

74 G⁶ F[#]m⁷

Harm.

Perc.

J. Gtr.

J. Gtr.

E. Gtr.

Kora

Perc. Organ

Organ

FM

Syn. Str.

Solo

75

B. Fl.

Harm. G#7

I can

Perc.

J. Gtr.

J. Gtr.

E. Gtr.

Kora

A.

Perc. Organ

Organ

FM

Syn. Str.

Solo

76

B. Fl.

Harm.

Perc.

J. Gtr.

J. Gtr.

J. Gtr.

E. Gtr.

Kora

A.

Perc. Organ

Organ

FM

Syn. Str.

Vla.

Solo

Solo

cha n ge the wor

F#m G#7 C#m7

77

B. Fl.

Harm.

Perc.

J. Gtr.

J. Gtr.

E. Gtr.

Kora

A.

Perc. Organ

Organ

FM

Syn. Str.

Vla.

Solo

Solo

ld.

78

B. Fl.

Harm.

I will be the sun light in your

Perc.

J. Gtr.

J. Gtr.

E. Gtr.

Kora

A.

Perc. Organ

Organ

FM

Syn. Str.

Vla.

Solo

Solo

D#m7-5

G#7

79

B. Fl.

Harm. C#m7

u ni verse.

Perc.

J. Gtr.

J. Gtr.

J. Gtr.

E. Gtr.

Kora

A.

Perc. Organ

Organ

FM

Syn. Str.

Vla.

Solo

Solo

80

B. Fl.

Harm.

Perc.

J. Gtr.

J. Gtr.

J. Gtr.

Kora

A.

Perc. Organ

Organ

FM

Syn. Str.

Vla.

Solo

Solo

D#m7-5

You would think my love was real ly

Detailed description of the musical score: The score is for page 80 and features a variety of instruments. At the top, the B. Fl. and Harm. parts are shown, with a chord marking 'D#m7-5' above the Harm. staff. The vocal line is positioned between the Harm. and Perc. staves, with the lyrics 'You would think my love was real ly' written below the notes. The Perc. staff shows a complex rhythmic pattern. Below the Perc. staff are three J. Gtr. staves, each with different rhythmic and melodic lines. The Kora staff follows, with a melodic line. The A. staff has a melodic line similar to the Kora. The Perc. Organ staff is in the bass clef and has a rhythmic line. The Organ staff has a melodic line with some sustained notes. The FM staff has a melodic line. The Syn. Str. staff has a melodic line. The Vla. staff has a melodic line with some sustained notes. The Solo staff consists of two staves, each with a melodic line. The key signature is D major (two sharps) and the time signature is 7/8.

81 C#m7 Cm7 Bm7

Harm.

Perc.

J. Gtr.

J. Gtr.

E. Gtr.

Kora

Perc. Organ

Organ

FM

Syn. Str.

Vla.

Solo

Solo

82 A1+2+5 EMA(9)

Harm. if I could

Perc.

J. Gtr.

J. Gtr.

J. Gtr.

E. Gtr.

Kora

Perc. Organ

Organ

FM

Syn. Str.

Vla.

Solo

83

B. Fl.

Harm. $G^7(13)$ B^7sus^4

change the world. Ba by

Perc.

J. Gtr.

J. Gtr.

J. Gtr.

E. Gtr.

Kora

A.

Perc. Organ

Organ

FM

Syn. Str.

Vla.

Solo

Solo

84

B. Fl.

Harm.

Perc.

J. Gtr.

J. Gtr.

J. Gtr.

E. Gtr.

Kora

A.

Perc. Organ

Organ

FM

Syn. Str.

Vla.

Solo

Solo

A1+2+5

EMA(9)

3

i

could

85

B. Fl.

Harm.

Perc.

J. Gtr.

J. Gtr.

J. Gtr.

E. Gtr.

Kora

A.

Perc. Organ

Organ

FM

Syn. Str.

Vla.

Solo

Solo

change the world. Ba by

G⁷(13) B⁷sus⁴

86

B. Fl.

Harm.

Perc.

J. Gtr.

J. Gtr.

J. Gtr.

E. Gtr.

Kora

A.

Perc. Organ

Organ

FM

Syn. Str.

Vla.

Solo

Solo

if I could change

Chords: A1+2+5, F#m(9), G7(13)

88 G⁶⁽⁹⁾

Harm.

Perc.

J. Gtr.

E. Gtr.

Kora

Perc. Organ

Organ

FM

Syn. Str.

Solo

Solo

e

3

89 E

Harm.

Perc.

J. Gtr.

J. Gtr.

E. Gtr.

Kora

Perc. Organ

Organ

FM

Syn. Str.

Solo

Solo

the world.

90 E7 F#m7 G

Harm.

Perc.

J. Gtr.

J. Gtr.

Kora

Perc. Organ

Organ

FM

Syn. Str.

Solo

♩ = 94, 99, 92, 69, 40, 70, 190, 289, 980, 058, 6, 77!

91

Harm.

Perc.

J. Gtr.

J. Gtr.

Kora

Perc. Organ

Organ

FM

♩ = 94, 99, 92, 69, 40, 70, 190, 289, 980, 058, 6, 77!

Syn. Str.

Solo

92

G⁶ F^{#m}7

Harm.

Perc.

J. Gtr.

J. Gtr.

Kora

Perc. Organ

Organ

FM

Syn. Str.

Solo

♩ = 85, 68, 49, 62, 93, 52, 90, 60, 79, 67, 74, 27, 92, 15, 93, 95, 0, 15, 20, 37, 69, 17, 0, 0, 0, 95

93 E

Harm.

Perc.

J. Gtr.

J. Gtr.

Kora

Perc. Organ

Organ

FM

Syn. Str.

Solo

Bass Flute

Eric Clapton - Change The World

♩ = 96,000000

6 18

28

32 2 3 2

40 15

58

62 2 2

68 2 2 3

78

82

86 2

(c) 2004 d-o-o

2

Bass Flute

91

• = 67

Harmonica

Eric Clapton - Change The World

♩ = 96,000000

2

E7 F#m7 G G6 F#m7 E

7 F#mG G6 F#m7(11)/B E7 F#m7 G

13 G6 F#m7 E E7 F#m7 G

If I can reach the stars,

17 G6 F#m7 E A D A7

Pull one down for you. Shine it on my head,

21 D A E7 F#m7 G

so you could see the truth. That love I have

25 G6 F#m7 G#7 F#m G#7 C#m7

Is every thing it seems. But for now I find,

29 D#m7-5 G#7 C#m7 D#m7-5 G#7

It's only in my dreams. I can change the world.

32 C#m7 Cm7 Bm7 A1+2+5 EMA(9) G7(13) B7sus4/F#

I will be the sunlight in your universe. You would think my love was really

35 E7 F#m7 G

something good. Baby if I could change

38 G6 F#m7 E

the world.

(c) 2004 d-o-

Harmonica

40 E⁷ F^{#m7} G G⁶ F^{#m7} E

If I could be king, e ven for a day.

44 E⁷ F^{#m7} G G⁶ F^{#m7} E

I'd take you as my queen, I'd have it no o ther wa y.

48 A D A⁷ D

O ur love would ru le. This king dom we had

51 A E⁷ F^{#m7} G G⁶ F^{#m7}

made. Till then I'd be a fool, Wish ing for the day.

55 G^{#7} F^{#m} G^{#7} C^{#m7} D^{#m7-5} G^{#7}

I can cha n ge the wor ld. I will be the sun light in your

59 C^{#m7} D^{#m7-5} G^{#7} C^{#m7} Cm⁷ Bm⁷

u ni verse. You would think my love was real ly some thing good. Ba by

62 A¹⁺²⁺⁵ E^{MA(9)} G⁷⁽¹³⁾ B^{7sus4} E A^{MA(9)}

if I could cha n g e the world. Ba by

65 A^{MA7} E^{MA(9)} B^{7sus4}

if I could cha n g e th e world.

68 E⁷ F^{#m7} G G⁶ F^{#m7} E

72 E⁷ F^{#m7} G G⁶ F^{#m7} G^{#7} F^{#m} G^{#C#m7}

I can cha n ge the wor ld.

Harmonica

78 $D^{\#m7-5}$ $G^{\#7}$ $C^{\#m7}$

I will be the sun light in your u ni verse.

80 $D^{\#m7-5}$ $G^{\#7}$ $C^{\#m7}$ $Cm7$ $Bm7$

You would think my love was real ly some thing good. Ba by

82 A^{1+2+5} $EMA(9)$ $G7(13)$ B^7sus4 A^{1+2+5} $EMA(9)$ $G7(13)$ B^7sus4

if I could change the world. Ba by if I could change the world. Ba by

86 A^{1+2+5} $EMA(9)$ $G7(13)$ $G^6(9)$ E

if I could cha n g e the world.

90 E^7 $F^{\#m7}G$ G^6 $F^{\#m7}$ E

2

Percussion

Eric Clapton - Change The World

♩ = 96,000000

(c) 2004 d-o-o

V.S.

16

17

18

19

20

21

22

23

24

25

26

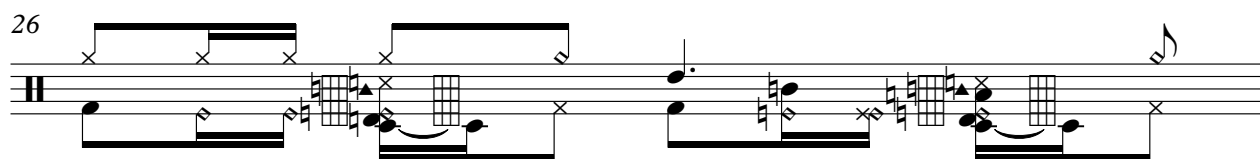

27

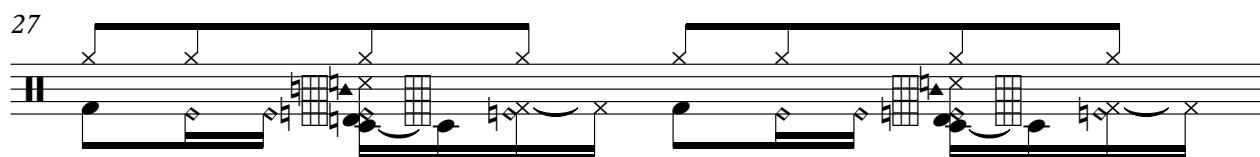

28

29

30

31

32

33

34

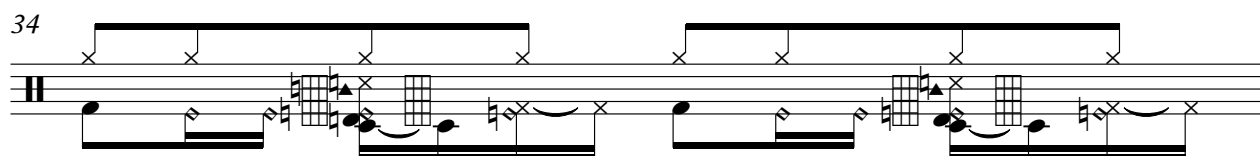

35

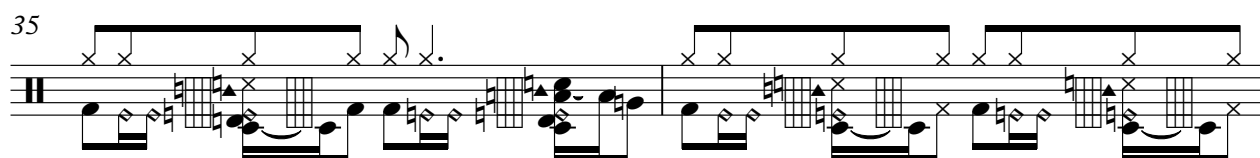

V.S.

37

38

39

40

42

44

46

48

50

52

54

56

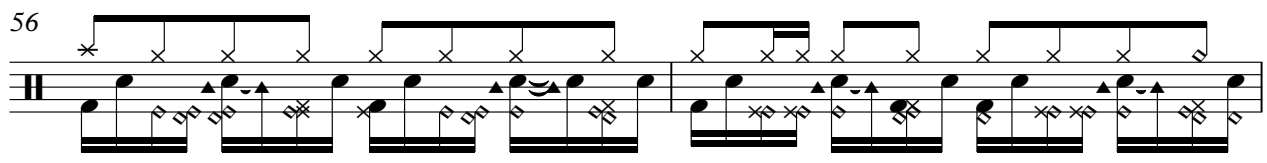

58

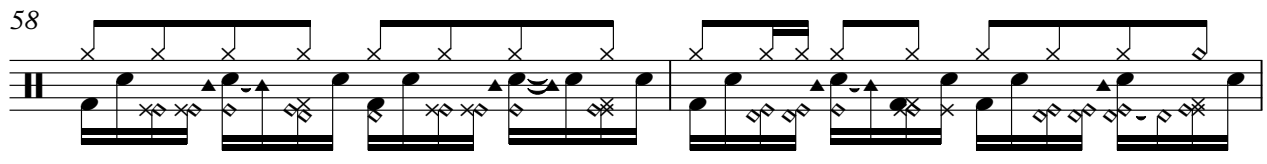

60

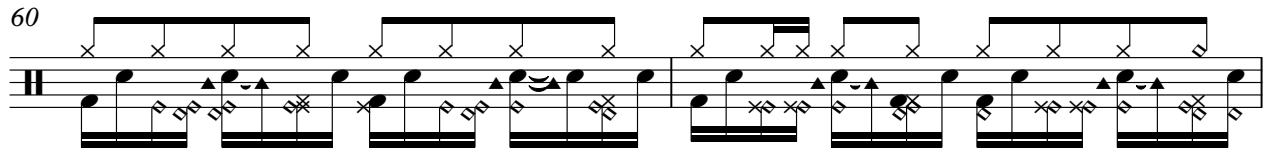

62

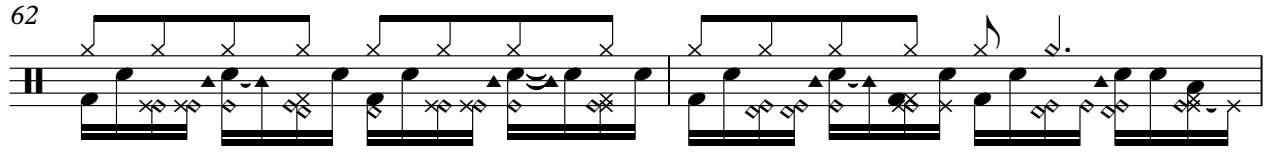

64

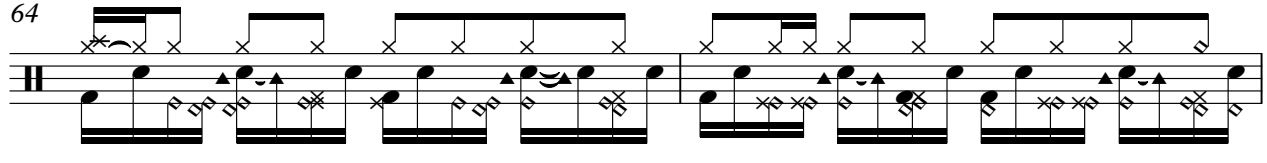

66

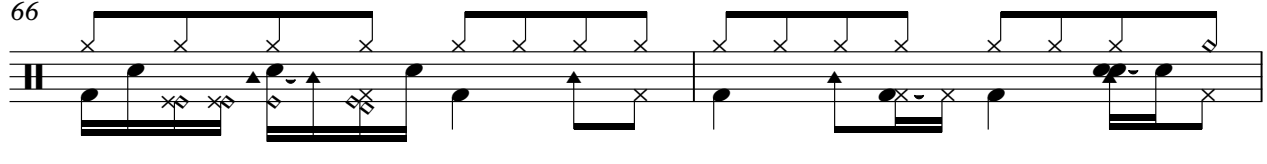

68

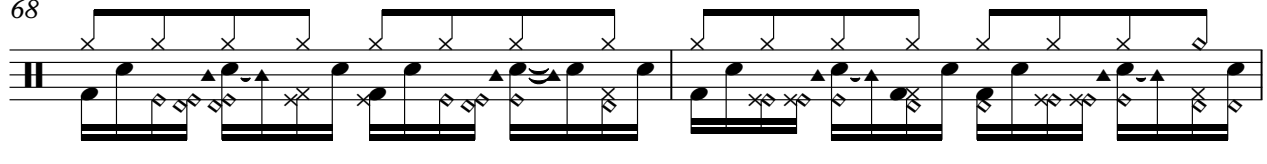

70

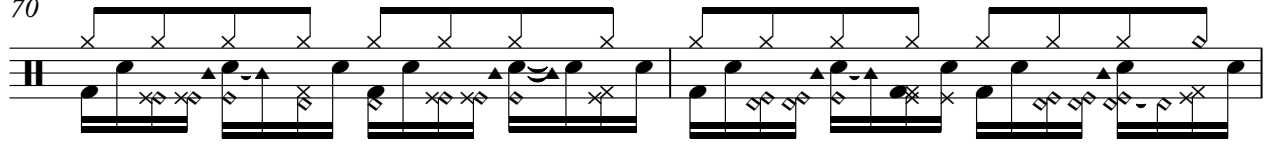

72

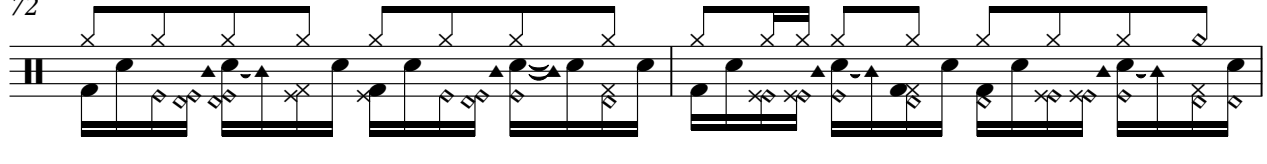

V.S.

Percussion

93

♩ = 96,000000

6

10

4

17

5

25

29

32

3

35

39

2

44

3

2

2

51

3

55

3

62

2

2

68

70

72

75

78

82

86

3

2/4

4/4

90

93

♩ = 96,000000

2

5

7

9

13

16

19

22

25

28

(c) 2004 d-o-o V.S.

31

35

38

40

42

44

45

46

48

50

52

54

56

59

62

65

69

72

75

78

V.S.

80

83

86

90

92

♩ = 96,000000

6 18 4

29

3 3 3

38

2 15

57

59

62

65

3

68

2 2 3

76

78

80

82

85

90

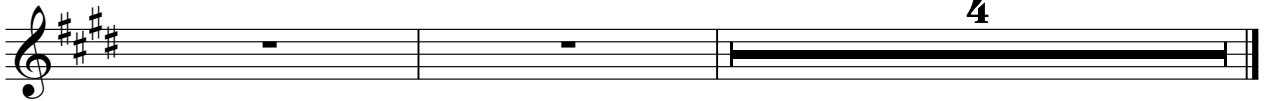

90 91 92

4

Electric Guitar

Eric Clapton - Change The World

♩ = 96,000000

6 2 11

22

29

35

40

43

46

49

52

55

(c) 2004 d-o-o

♩ = 96,000000

2

5

7

11

14

17

20

22

24

27

(c) 2004 d-o-o

V.S.

83

90

92

Eric Clapton - Change The World

Alto

$\text{♩} = 96,000000$

6 18

28

32 2 3 2

40 15

58

62 2 2

68 2 2 3

78

82

86 2

(c) 2004 d-o-o

2

Alto

91

• = 67

Percussive Organ

Eric Clapton - Change The World

$\text{♩} = 96,000,000$

(c) 2004 d-o-o

V.S.

32

38

42

45

48

51

55

78

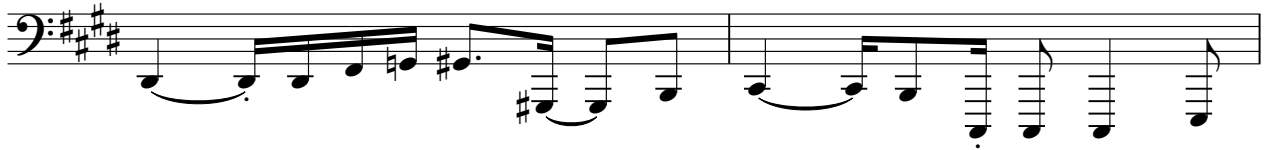

80

82

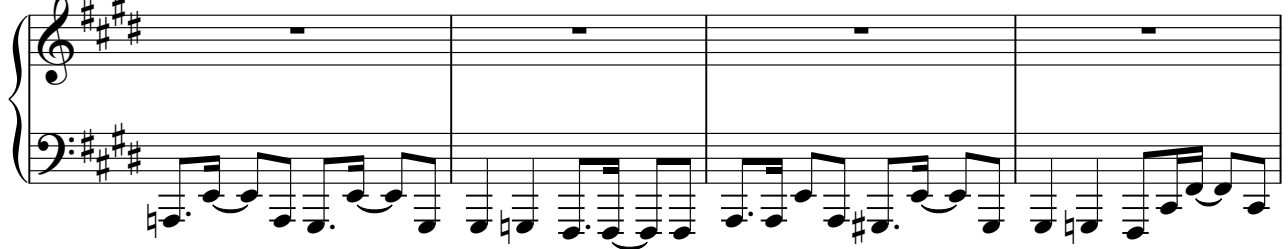

86

90

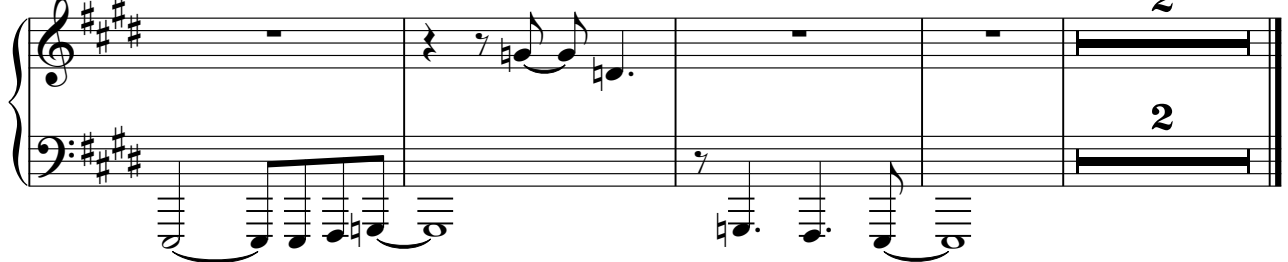

Rock Organ

Eric Clapton - Change The World

♩ = 96,000000

2

7

14

14

25

29

3

32

35

39

40

14

14

55

59

62

64

65

♩ = 96,000000

2

7

12

17

21

25

29

32

V.S.

Eric Clapton - Change The World

Synth Strings

♩ = 96,000000
2

7
13
19
25
29
35
40
46
51

V.S.

(c) 2004 d-o-o

Viola

Eric Clapton - Change The World

♩ = 96,000000

6 18 4

29 3 3 3

38 2 15

58

62

65 2 2 2

72 3

78

82

86 2

(c) 2004 d-o-o

2

Viola

91

• = 67

4

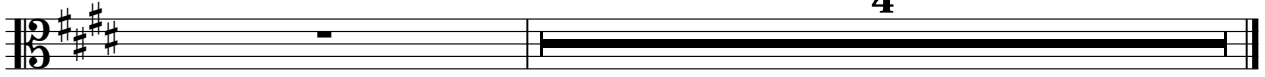

Eric Clapton - Change The World

Solo

$\text{♩} = 96,000000$

6 18 2

28

31

35

38

40

43

45

48

50

(c) 2004 a-o-c

V.S.

Eric Clapton - Change The World

Solo

$\text{♩} = 96,000,000$

6 18 2

29

32 2

38 2 15

58

62

68 2 2 3

78

82

(c) 2004 d-o-o

2

Solo

83

86

90
