

Eric Clapton - Promises

♩ = 151,989929

P10-Standard Kit 2

P6-Muted Guitar

P9-Steel Guitar

P1-Pick Acoustic Bass

P8-Choir Aahs

P2-Electric Piano 1

P7-Warm Jazz Organ

P3-Rock Organ

♩ = 151,989929

10

9.5"
13.1.00
V1

P10-Standard Kit 2

P6-Muted Guitar

P9-Steel Guitar

P1-Pick Acoustic Bass

P2-Electric Piano 1

P7-Warm Jazz Organ

16

P10-Standard Kit 2

P6-Muted Guitar

P9-Steel Guitar

P1-Pick Acoustic Bass

P2-Electric Piano 1

P7-Warm Jazz Organ

23

P10-Standard Kit 2

P6-Muted Guitar

P9-Steel Guitar

P1-Pick Acoustic Bass

P2-Electric Piano 1

P7-Warm Jazz Organ

30

P10-Standard Kit 2

P6-Muted Guitar

P9-Steel Guitar

P1-Pick Acoustic Bass

P2-Electric Piano 1

P7-Warm Jazz Organ

24.6"
 32.1,00
 V2

36

P10-Standard Kit 2

P6-Muted Guitar

P9-Steel Guitar

P1-Pick Acoustic Bass

P2-Electric Piano 1

P7-Warm Jazz Organ

42

P10-Standard Kit 2

P6-Muted Guitar

P9-Steel Guitar

P1-Pick Acoustic Bass

P2-Electric Piano 1

P7-Warm Jazz Organ

39.7"
51.1,00
Turn

49

P10-Standard Kit 2

P5-Steel Guitar

P6-Muted Guitar

P9-Steel Guitar

P4-Overdriven Guitar

P1-Pick Acoustic Bass

P2-Electric Piano 1

P7-Warm Jazz Organ

P3-Rock Organ

56

P10-Standard Kit 2

P5-Steel Guitar

P6-Muted Guitar

P9-Steel Guitar

P4-Overdriven Guitar

P1-Pick Acoustic Bass

P2-Electric Piano 1

P7-Warm Jazz Organ

P3-Rock Organ

62

P10-Standard Kit 2

P5-Steel Guitar

P6-Muted Guitar

P9-Steel Guitar

P4-Overdriven Guitar

P1-Pick Acoustic Bass

P2-Electric Piano 1

P7-Warm Jazz Organ

P3-Rock Organ

69

54.8"
 70.1.00
 V3

P10-Standard Kit 2

P6-Muted Guitar

P9-Steel Guitar

P1-Pick Acoustic Bass

P2-Electric Piano 1

P7-Warm Jazz Organ

P3-Rock Organ

76

P10-Standard Kit 2

P6-Muted Guitar

P9-Steel Guitar

P1-Pick Acoustic Bass

P2-Electric Piano 1

P7-Warm Jazz Organ

83

P10-Standard Kit 2

P6-Muted Guitar

P9-Steel Guitar

P1-Pick Acoustic Bass

P2-Electric Piano 1

P7-Warm Jazz Organ

P3-Rock Organ

1'09.9"
89.1,00
B

90

P10-Standard Kit 2

P6-Muted Guitar

P9-Steel Guitar

P1-Pick Acoustic Bass

P2-Electric Piano 1

P7-Warm Jazz Organ

P3-Rock Organ

96

P10-Standard Kit 2

P6-Muted Guitar

P9-Steel Guitar

P1-Pick Acoustic Bass

P2-Electric Piano 1

P7-Warm Jazz Organ

P3-Rock Organ

102

P10-Standard Kit 2

P6-Muted Guitar

P9-Steel Guitar

P1-Pick Acoustic Bass

P2-Electric Piano 1

P7-Warm Jazz Organ

P3-Rock Organ

108

P10-Standard Kit 2

P6-Muted Guitar

P9-Steel Guitar

P1-Pick Acoustic Bass

P2-Electric Piano 1

P7-Warm Jazz Organ

P3-Rock Organ

114

P10-Standard Kit 2

P6-Muted Guitar

P9-Steel Guitar

P1-Pick Acoustic Bass

P8-Choir Aahs

P2-Electric Piano 1

P7-Warm Jazz Organ

P3-Rock Organ

1'35.3"
121.1.00
Burn

120

P10-Standard Kit 2

P5-Steel Guitar

P6-Muted Guitar

P9-Steel Guitar

P4-Overdriven Guitar

P1-Pick Acoustic Bass

P8-Choir Aahs

P2-Electric Piano 1

P7-Warm Jazz Organ

P3-Rock Organ

1'50.4"
140.1,00
V4

139

P10-Standard Kit 2

P6-Muted Guitar

P9-Steel Guitar

P1-Pick Acoustic Bass

P2-Electric Piano 1

P7-Warm Jazz Organ

P3-Rock Organ

145

P10-Standard Kit 2

P6-Muted Guitar

P9-Steel Guitar

P1-Pick Acoustic Bass

P2-Electric Piano 1

P7-Warm Jazz Organ

152

P10-Standard Kit 2

P6-Muted Guitar

P9-Steel Guitar

P1-Pick Acoustic Bass

P2-Electric Piano 1

P7-Warm Jazz Organ

12

2'05.5"
159.1,00
B

159

166

2'15.8"
172.1.00
Turn

172

178

196

P10-Standard Kit 2

P5-Steel Guitar

P6-Muted Guitar

P9-Steel Guitar

P4-Overdriven Guitar

P1-Pick Acoustic Bass

P2-Electric Piano 1

P7-Warm Jazz Organ

P3-Rock Organ

202

P10-Standard Kit 2

P5-Steel Guitar

P6-Muted Guitar

P9-Steel Guitar

P4-Overdriven Guitar

P1-Pick Acoustic Bass

P2-Electric Piano 1

P7-Warm Jazz Organ

P3-Rock Organ

209

P10-Standard Kit 2

P5-Steel Guitar

P6-Muted Guitar

P9-Steel Guitar

P4-Overdriven Guitar

P1-Pick Acoustic Bass

P2-Electric Piano 1

P7-Warm Jazz Organ

P3-Rock Organ

216

P10-Standard Kit 2

P5-Steel Guitar

P6-Muted Guitar

P9-Steel Guitar

P4-Overdriven Guitar

P1-Pick Acoustic Bass

P2-Electric Piano 1

P7-Warm Jazz Organ

P3-Rock Organ

222

235

- P4-Overdriven Guitar:** Plays a melodic line similar to P5, but with a more sustained and possibly distorted sound.
- P2-Electric Piano 1:** Features a bass line with sustained chords and some melodic fragments in the right hand.
- P3-Rock Organ:** Provides a bass line with sustained chords.

248

- P5-Steel Guitar:** Plays a sustained, melodic line with a long note value.
- P4-Overdriven Guitar:** Plays a sustained, melodic line with a long note value.
- P7-Warm Jazz Organ:** Plays a sustained, melodic line with a long note value.
- P3-Rock Organ:** Plays a sustained, melodic line with a long note value.

♩ = 151,989929

4

11

19

27

35

43

51

59

67

75

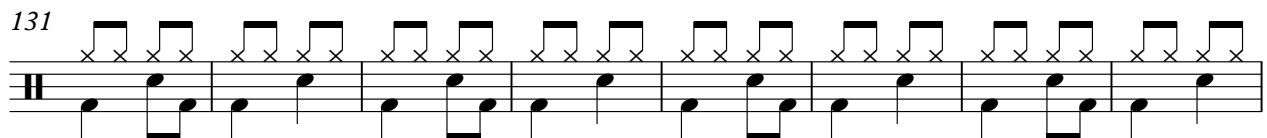
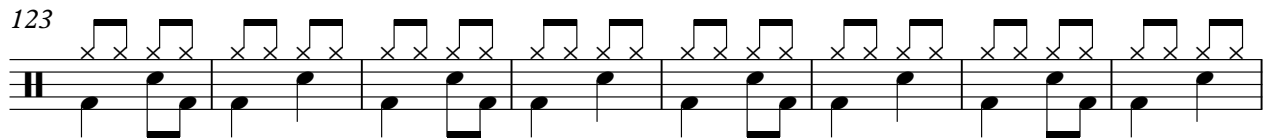
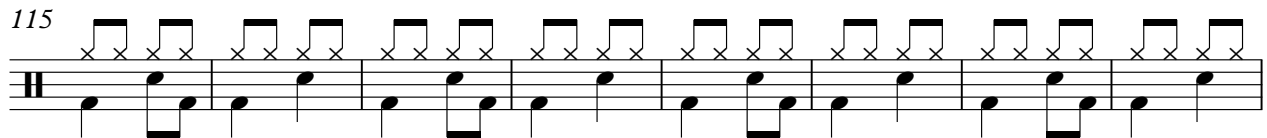
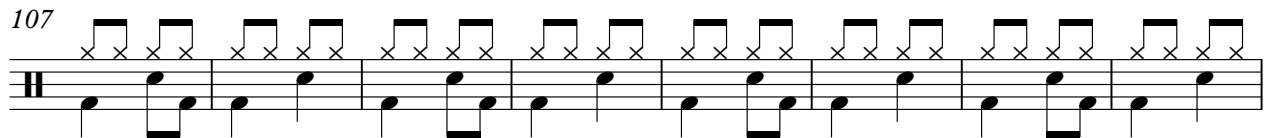
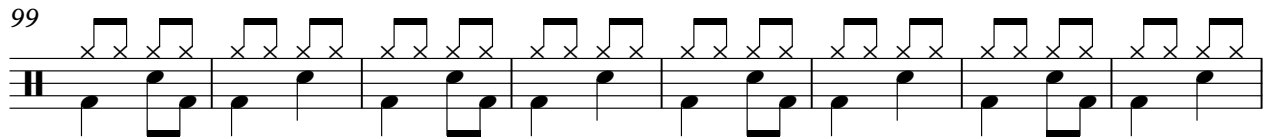
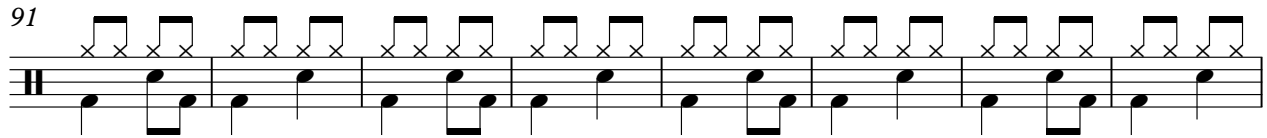
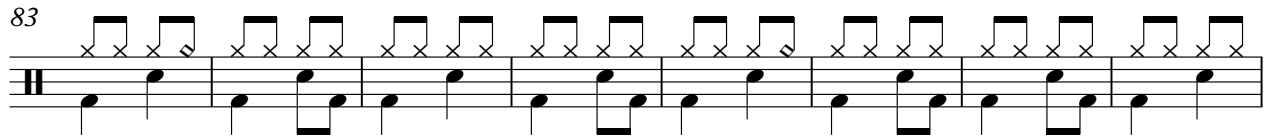

163

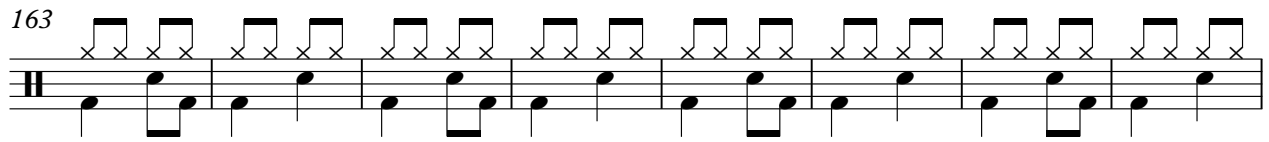

171

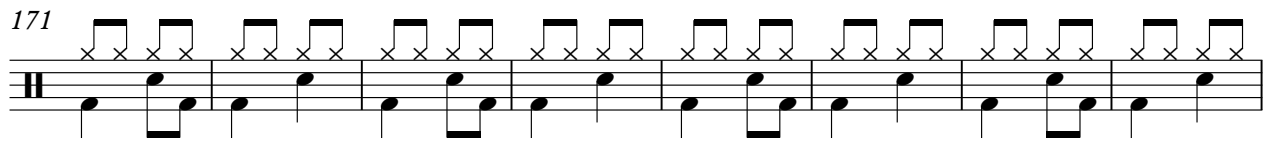

179

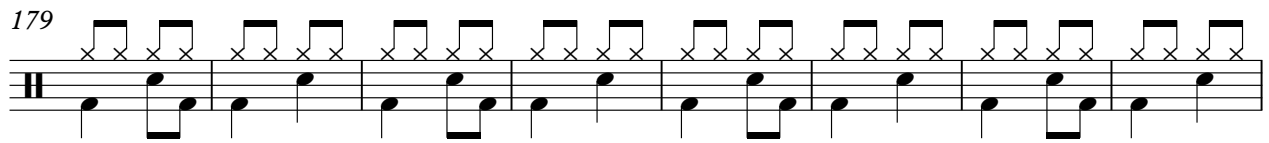

187

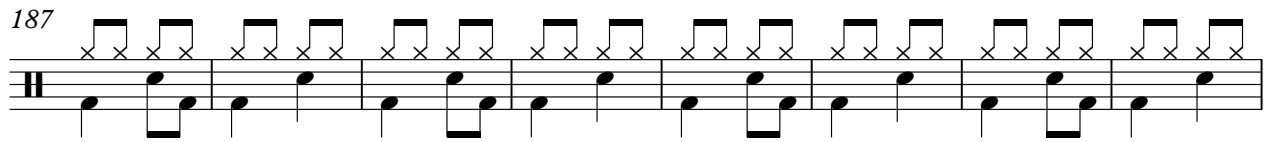

195

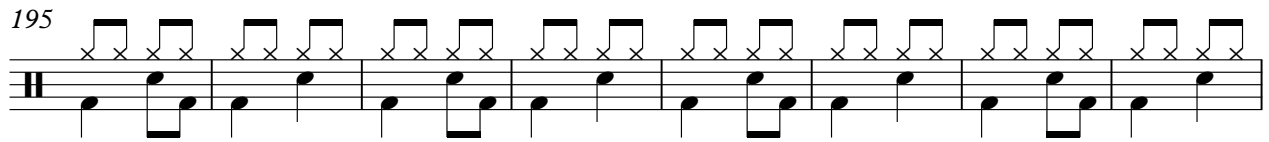

203

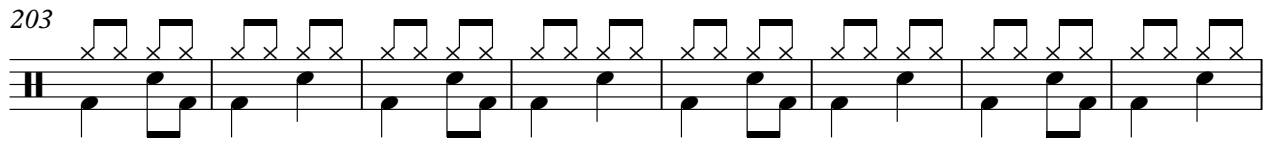

211

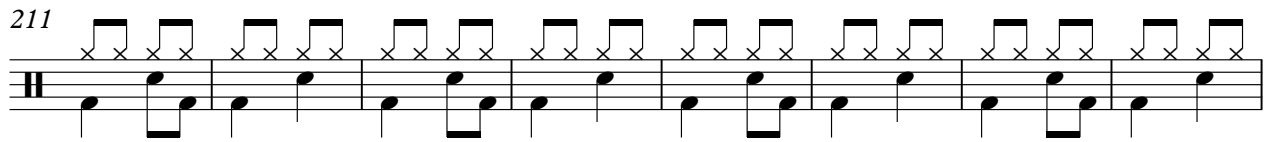

219

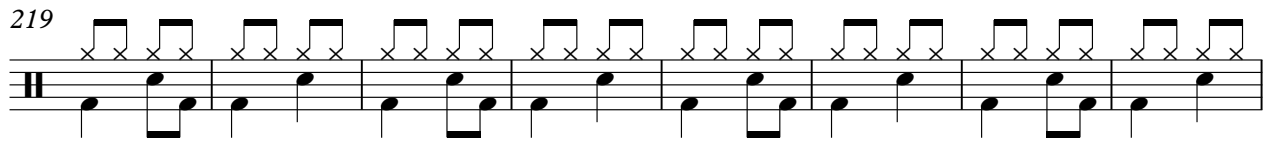

227

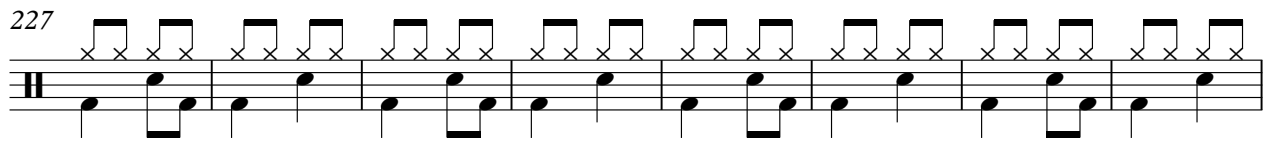

235

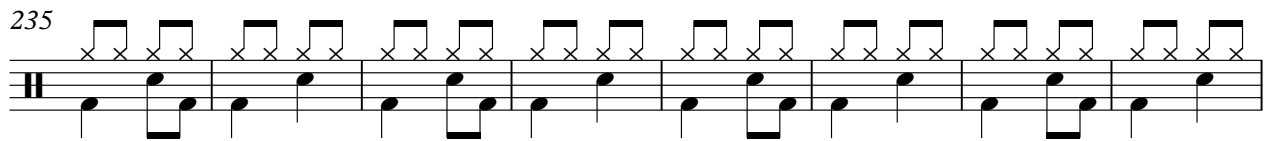

V.S.

4

P10-Standard Kit 2

243

249

♩ = 151,989929

Eric Clapton - Promises

P6-Muted Guitar

♩ = 151,989929

4

10

15

21

27

33

39

45

51

57

Copyright © 1999 by Dale Aston

V.S.

63

69

74

80

86

92

97

103

108

113

118

125

131

136

142

147

153

160

166

171

V.S.

176

182

187

192

197

203

208

213

218

223

229

235

241

247

252

♩ = 151,989929

4

10

16

22

29

34

39

45

50

56

61

67

74

80

87

93

99

105

111

116

122

128

134

140

146

153

159

165

170

177

V.S.

183

189

196

201

207

214

220

226

233

239

245

251

P4-Overdriven Guitar

Eric Clapton - Promises

♩ = 151,989929

49

58

54

120

131

54

193

204

216

227

239

247

2

Copyright © 1999 by Dale Aston

Eric Clapton - Promises

P1-Pick Acoustic Bass

♩ = 151,989929

4

14

25

36

47

58

69

80

90

101

111

121

131

142

153

163

174

185

195

206

217

228

239

247

♩ = 151,989929

113

120

63

190

38

237

246

4

P2-Electric Piano 1

Eric Clapton - Promises

♩ = 151,989929

4

15

27

39

51

63

75

87

99

110

122

134

146

158

170

182

194

206

218

V.S.

229

239

248

♩ = 151,989929

12

19

26

35

43

53

4

64

75

81

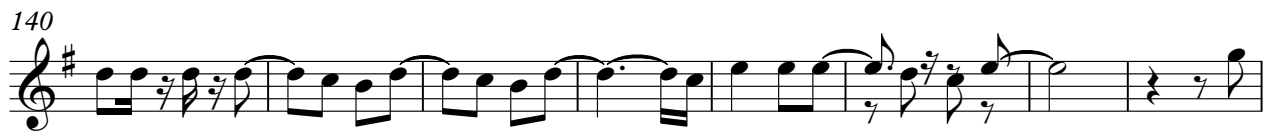
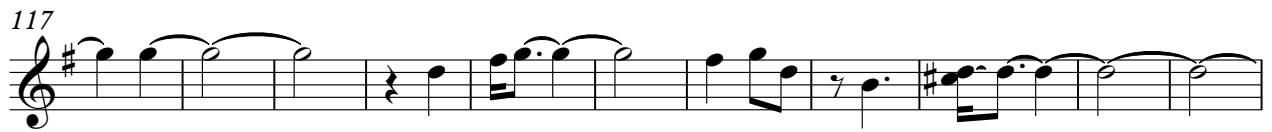
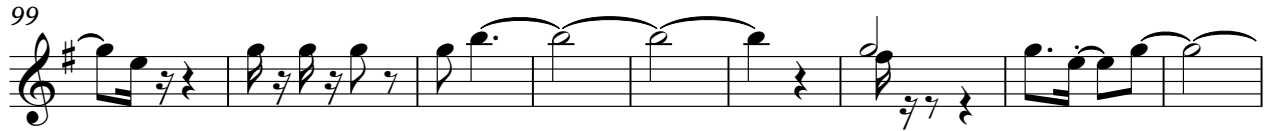

175

184

193

202

213

222

232

241

V.S.

4

P7-Warm Jazz Organ

248

♩ = 151,989929

50

59

71

15

93

103

112

120

131

143

166

176

187

194

206

P3-Rock Organ

217

228

236

246
