

Eric Prydz - Call on me

♩ = 126,000002

Percussion

Melodic Toms

Electric Guitar

Fretless Electric Bass

Bandoneon

Synth Strings

Lead 8 (Bass + Lead)

Seashore

♩ = 126,000002

PsniPlayer V3.80

5

Perc.

Mel. Toms

E. Gtr.

E. Bass

Band.

Syn. Str.

Lead 8

9

13

17

Perc.

Mel. Toms

E. Gtr.

E. Bass

Ped.

Organ

Band.

Syn. Str.

Lead 2

Lead 8

20

Perc.

Mel. Toms

E. Gtr.

E. Bass

Band.

Syn. Str.

Lead 2

Lead 8

22

Perc.

Mel. Toms

E. Gtr.

E. Bass

Ped.

Organ

Band.

Syn. Str.

Lead 2

Lead 8

Lead 8

25

Perc.

Mel. Toms

E. Gtr.

E. Bass

Ped.

Organ

Syn. Str.

Lead 2

Lead 8

Lead 8

28

Perc.

Mel. Toms

E. Gtr.

E. Bass

Syn. Str.

Lead 2

Lead 8

Lead 8

30

Perc.

Mel. Toms

E. Gtr.

E. Bass

Ped.

Organ

Band.

Syn. Str.

Lead 2

Lead 8

Lead 8

33

Perc.

Mel. Toms

E. Gtr.

E. Bass

Ped.

Organ

Band.

Syn. Str.

Lead 2

Lead 8

Lead 8

36

Perc.

Mel. Toms

E. Gtr.

E. Bass

Ped.

Organ

Band.

Syn. Str.

Lead 2

Lead 8

Lead 8

38

Perc.

Mel. Toms

E. Gtr.

E. Bass

Ped.

Organ

Band.

Syn. Str.

Lead 2

Lead 8

Lead 8

Seash.

41

Perc.

Mel. Toms

Organ

Syn. Str.

Lead 2

Lead 8

Seash.

44

46

48

Perc.

Mel. Toms

E. Gtr.

E. Bass

Syn. Str.

Lead 2

Seash.

50

Perc.

Mel. Toms

E. Gtr.

E. Bass

Syn. Str.

Lead 2

Seash.

52

55

58

Mel. Toms

E. Gtr.

E. Bass

Band.

Syn. Str.

Lead 8

Seash.

61

Perc.

Mel. Toms

E. Gtr.

E. Bass

Band.

Syn. Str.

Lead 8

64

68

70

Perc.

Mel. Toms

E. Gtr.

E. Bass

Band.

Syn. Str.

Lead 2

Lead 8

Lead 8

72

Perc.

Mel. Toms

E. Gtr.

E. Bass

Band.

Syn. Str.

Lead 2

Lead 8

Lead 8

74

Perc.

Mel. Toms

E. Gtr.

E. Bass

Ped.

Organ

Band.

Syn. Str.

Lead 2

Lead 8

Lead 8

76

78

80

82

84

86

Percussion Eric Prydz - Call on me

♩ = 126,440002

7

13

17

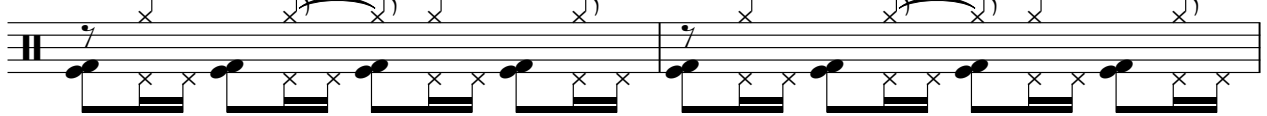

19

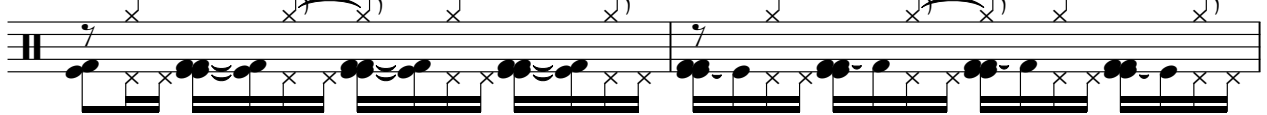

21

23

26

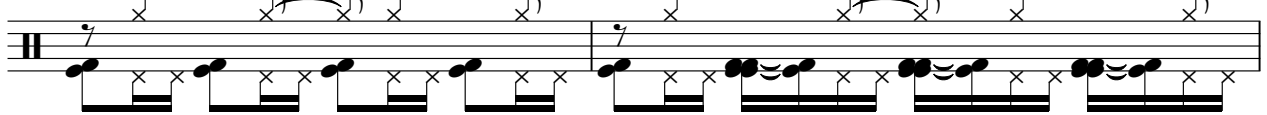

28

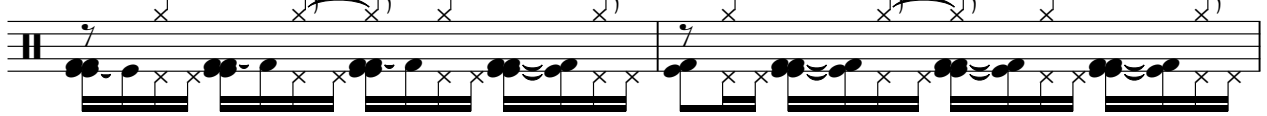

30

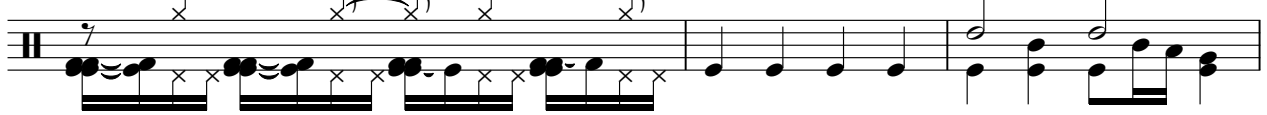

V.S.

33

35

37

39

42

44

45

46

47

48

49

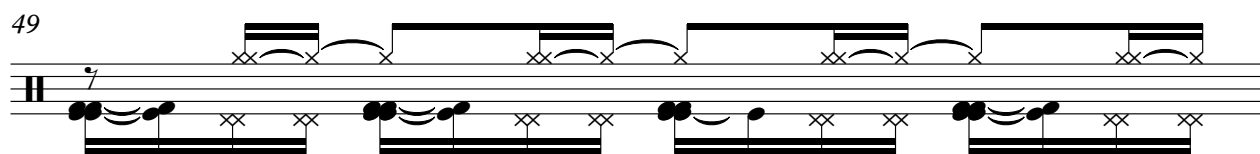

50

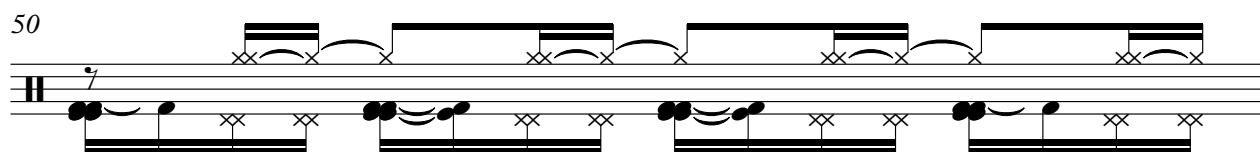

51

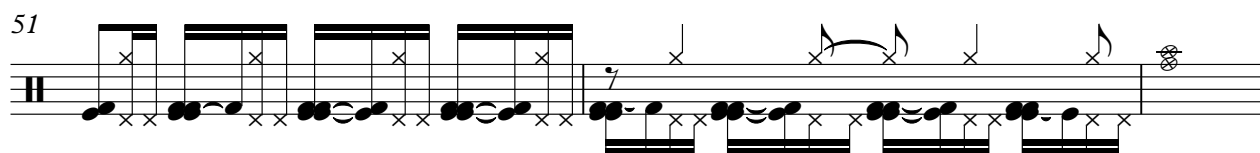

54

7

65

69

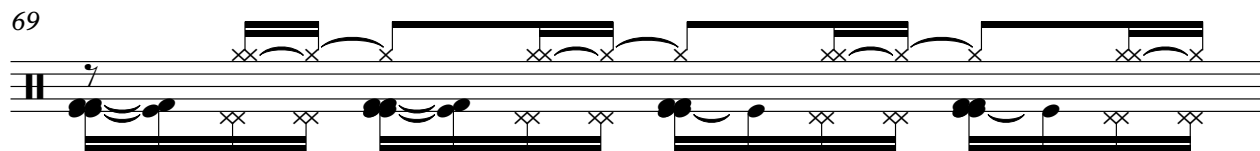

70

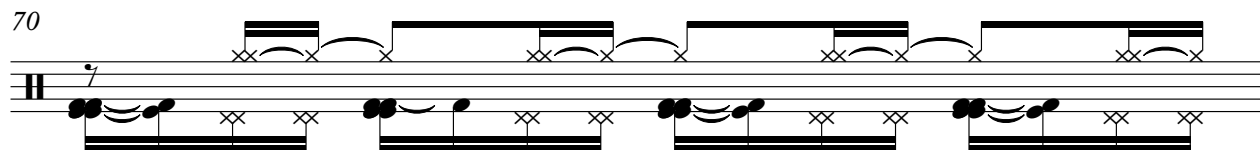

71

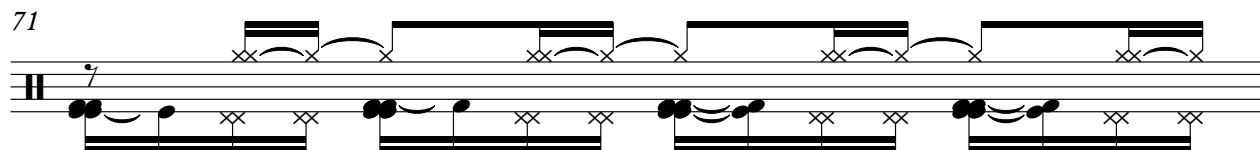

72

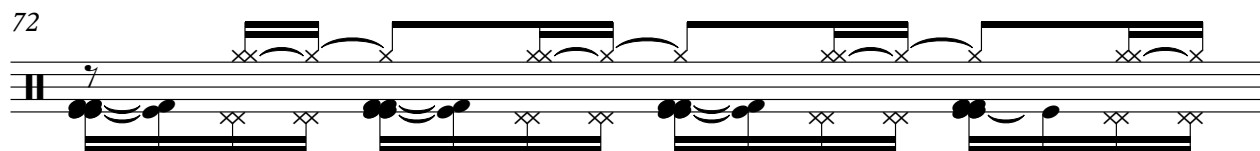

73

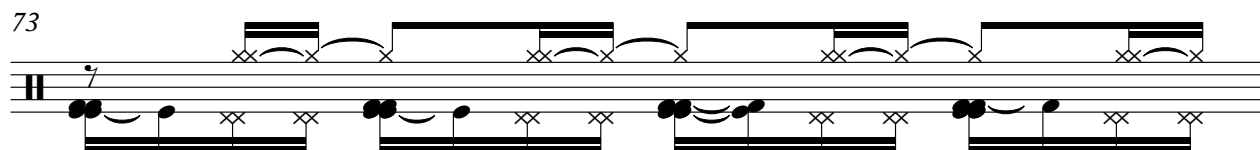

V.S.

87

Melodic Toms Eric Prydz - Call on me

♩ = 126, 440102

5
9
13
18
22
26
30
34
38

2

V.S.

Melodic Toms

Eric Prydz - Call on me
Electric Guitar

♩ = 120, 4/4 0102

4

7

10

13

16

19

22

25

28

V.S.

31

34

37

40

46

49

52

55

58

61

64

67

70

73

76

79

82

84

Eric Prydz - Call on me

Fretless Electric Bass

♩ = 126,440102

5

9

13

17

22

27

32

37

4

45

50

54

58

62

66

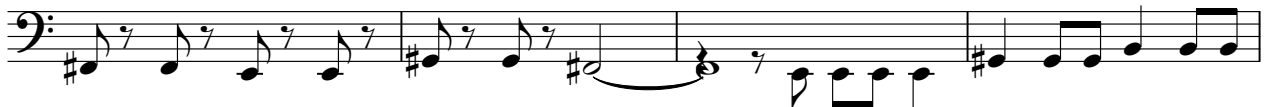

70

75

80

83

Pedals Eric Prydz - Call on me

♩ = 126,440102
14

6

6

This block shows the first two measures of the pedal sequence. Measure 14 is a whole note chord with a duration of 14. Measure 15 is a whole note chord with a duration of 6. Both chords are represented by a thick black bar on the staff and a chord diagram below. The chord diagrams show a bass note on the 2nd fret and a higher note on the 6th fret, with a curved line connecting them to indicate a pedal point.

25

6

6

This block shows measures 25 and 26. Measure 25 is a whole note chord with a duration of 6. Measure 26 is a whole note chord with a duration of 6. Both chords are represented by a thick black bar on the staff and a chord diagram below. The chord diagrams show a bass note on the 2nd fret and a higher note on the 6th fret, with a curved line connecting them to indicate a pedal point.

41

4

22

6

This block shows measures 41, 42, and 43. Measure 41 is a whole note chord with a duration of 4. Measure 42 is a whole note chord with a duration of 22. Measure 43 is a whole note chord with a duration of 6. All chords are represented by a thick black bar on the staff and a chord diagram below. The chord diagrams show a bass note on the 2nd fret and a higher note on the 6th fret, with a curved line connecting them to indicate a pedal point.

75

6

5

This block shows measures 75 and 76. Measure 75 is a whole note chord with a duration of 6. Measure 76 is a whole note chord with a duration of 5. Both chords are represented by a thick black bar on the staff and a chord diagram below. The chord diagrams show a bass note on the 2nd fret and a higher note on the 6th fret, with a curved line connecting them to indicate a pedal point.

Rock Organ Eric Prydz - Call on me

♩ = 126, 440102

14 5

23 5

32 5

41 10

54

57 10 5

75 5

84 3

Bandoneon Eric Prydz - Call on me

♩ = 126,000002

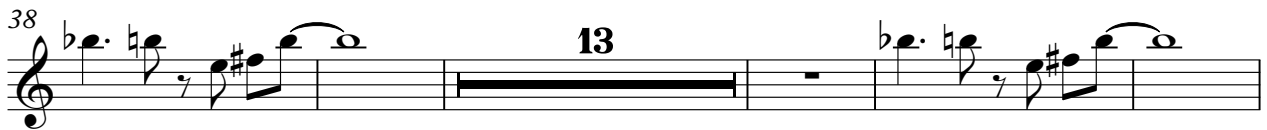
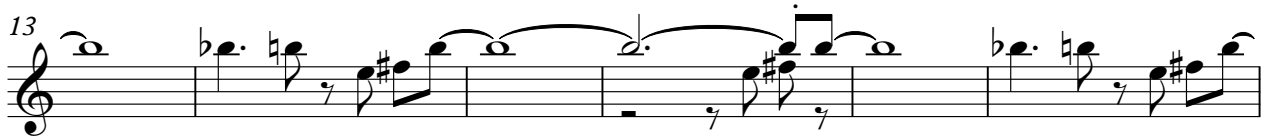

V.S.

2

Bandoneon

80

5

Synth Strings Eric Prydz - Call on me

♩ = 126,440000

10

19

28

37

43

46

49

52

55

V.S.

Synth Strings

58

60

62

64

70

79

85

87

Eric Prydz - Call on me

Lead 2 (Sawtooth)

♩ = 126, 010102

16

20

24

28

32

36

40

47

51

16

Lead 2 (Sawtooth)

69

74

78

83

Eric Prydz - Call on me

Lead 8 (Bass + Lead)

♩ = 126, 940102

4

7

10

13

16

18

20

22

25

V.S.

Lead 8 (Bass + Lead)

64

67

70

72

74

77

79

81

83

Eric Prydz - Call on me

Lead 8 (Bass + Lead)

♩ = 126,000102

23

27

31

35

39

27

69

73

77

81

84

4

Seashore Eric Prydz - Call on me

♩ = 126,000002
PsmPlayer V3.80

39

42

45

48

51

54

57

25

85

87