

Fatboy Slim - Right Here Right Now

♩ = 125,000000

http://members.

right here,

4

http://members.

right here,

6

right now!

http://members.

right here,

8

right now!

http://members.

right here,

10

right now!

http://members.

right here,

12

right now!

http://members.

right here,

14

right now!

http://members.

right here,

16

Perc. Perc. Cab.

The percussion section consists of three staves. The top staff is labeled 'Perc.' and contains a series of 'x' marks on a horizontal line, indicating a rhythmic pattern. The middle staff is also labeled 'Perc.' and contains a single symbol resembling a crossed hammer and sickle. The bottom staff is labeled 'Cab.' and contains a rhythmic pattern of notes with 'x' marks above them, indicating a cabasa accompaniment.

xoom.com/comusic

right now!

http://members.

right here,

18

Perc.

Cab.

xoom.com/comusic

right now!

http://members.

right here,

20

Perc.

Cab.

xoom.com/comusic

right now!

http://members.

right here,

22

Perc.

Cab.

xoom.com/comusic

right now!

http://members.

right here,

24

Perc. Perc. Cab.

xoom.com/comusic

right now!

midi by com

http://members.

right here,

26

Perc.

Perc.

Cab.

xoom.com/comusic

right now!

midi by com

http://members.

right here,

28

30

Perc.

Perc.

Cab.

xoom.com/comusic

right now!

midi by com

http://members.

right here,

32

Perc. Perc. Cab.

xoom.com/comusic

com_mail@gmx.net

right now!

midi by com

http://members.

have fun!!!

right here,

com_mail@gmx.net

have fun!!!

Perc.

com_mail@gmx.net

have fun!!!

38 Perc. 

com_mail@gmx.net 

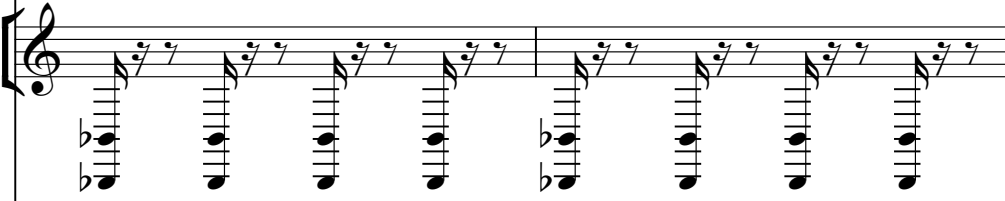

have fun!!! 

40

Perc. Perc. Perc. Cab.

fatboy slim

xoom.com/comusic

com_mail@gmx.net

right now!

midi by com

http://members.

have fun!!!

right here,

42

44

Perc.

Perc.

Perc.

Cab.

fatboy slim

xoom.com/comusic

com_mail@gmx.net

right now!

midi by com

http://members.

right here,

46

48

50

52

Perc. Perc. Perc. Cab.

fatboy slim

xoom.com/comusic

com_mail@gmx.net

right now!

midi by com

http://members.

right here,

54

56

57

Perc. 1

Perc. 2

Perc. 3

Cab.

fatboy slim

have fun!!!

59

Perc. 1

Perc. 2

Perc. 3

Cab.

fatboy slim

have fun!!!

61

Perc. Perc. Perc. Cab.

fatboy slim

have fun!!!

63

Perc. Perc. Perc. Cab.

fatboy slim

have fun!!!

65

The musical score consists of several parts:

67

Perc. Perc. Perc. Cab.

fatboy slim

xoom.com/comusic

com_mail@gmx.net

right now!

midi by com

http://members.

right here,

69

71

Perc. Perc. Perc. Cab. fatboy slim xoom.com/comusic com_mail@gmx.net right now! midi by com http://members. right here,

72

73

Perc.

Perc.

Perc.

Cab.

fatboy slim

xoom.com/comusic

com_mail@gmx.net

have fun!!!

75

Perc. 

Perc. 

Perc. 

Cab. 

fatboy slim 

xoom.com/comusic 

com_mail@gmx.net 

have fun!!! 

77

Perc.

Perc.

Perc.

Cab.

fatboy slim

xoom.com/comusic

com_mail@gmx.net

have fun!!!

79

Perc. Perc. Perc. Cab.

fatboy slim

xoom.com/comusic

com_mail@gmx.net

have fun!!!

81

Perc. Perc. Perc. Cab. fatboy slim xoom.com/comusic com_mail@gmx.net right now! midi by com http://members. right here,

83

85

Perc. Perc. Perc. Cab. fatboy slim xoom.com/comusic com_mail@gmx.net right now! midi by com http://members. right here,

87

89

91

Perc. Perc. Perc. Cab.

fatboy slim

xoom.com/comusic

com_mail@gmx.net

right now!

midi by com

http://members.

right here,

93

Perc. Perc. Perc. Cab.

fatboy slim

xoom.com/comusic

com_mail@gmx.net

right now!

midi by com

http://members.

right here,

95

Perc. Perc. Perc. Cab.

fatboy slim

xoom.com/comusic

com_mail@gmx.net

right now!

midi by com

http://members.

right here,

97

99

Perc. Perc. Perc. Cab.

The percussion section consists of four staves. The top staff is a snare drum with a rhythmic pattern of eighth notes. The second staff is a hi-hat with a similar eighth-note pattern, including some rests. The third staff is a conga with a pattern of eighth notes and rests. The fourth staff is a cabasa with a rhythmic pattern of eighth notes and rests.

E. Gtr.

The electric guitar part is written in a single staff in a key with one flat (B-flat). It features a simple melodic line of quarter notes.

fatboy slim

The bass line for fatboy slim is written in a single staff in a key with one flat. It features a melodic line with eighth notes and rests.

xoom.com/comusic

The bass line for xoom.com/comusic is written in a single staff in a key with one flat. It features a melodic line with quarter notes and rests.

com_mail@gmx.net

The bass line for com_mail@gmx.net is written in a single staff in a key with one flat. It features a melodic line with quarter notes and rests.

101

103

Perc. Perc. Perc. Cab.

E. Gtr.

fatboy slim

xoom.com/comusic

com_mail@gmx.net

105

Perc. Perc. Perc.

have fun!!!

107

Perc.

have fun!!!

109

Perc.

Perc.

have fun!!!

111

Perc.

Perc.

have fun!!!

113

115

117

Perc.

Perc.

Perc.

Cab.

fatboy slim

have fun!!!

119

Perc.

Perc.

Perc.

Cab.

fatboy slim

have fun!!!

121

Perc. 

Perc. 

xoom.com/comusic 

right now! 

http://members. 

right here, 

123

xoom.com/comusic 

right now! 

http://members. 

right here, 

125

xoom.com/comusic

right now!

http://members.

right here,

127

xoom.com/comusic

right now!

http://members.

right here,

129

Perc. Perc. Cab.

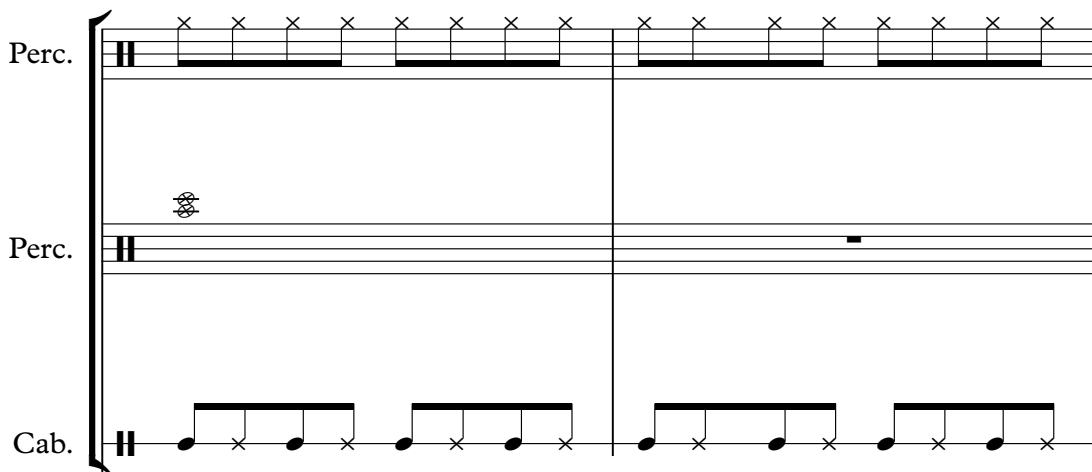

Two percussion staves and one cabasa staff. The top staff shows a rhythmic pattern of 'x' marks. The middle staff shows a single 'x' mark. The bottom staff shows a rhythmic pattern of notes and 'x' marks.

xoom.com/comusic

right now!

midi by com

http://members.

Two treble clef staves. The top staff has notes and accidentals. The bottom staff has notes and accidentals.

right here,

131

Perc.

Cab.

xoom.com/comusic

right now!

midi by com

http://members.

right here,

133

xoom.com/comusic

right now!

midi by com

http://members.

right here,

135

Perc.

Cab.

xoom.com/comusic

right now!

midi by com

http://members.

have fun!!!

right here,

137

138

Perc.

Cab.

xoom.com/comusic

right now!

midi by com

http://members.

have fun!!!

right here,

139

140

Perc.

Cab.

xoom.com/comusic

right now!

midi by com

http://members.

have fun!!!

right here,

142

143

Perc.

Cab.

xoom.com/comusic

right now!

midi by com

http://members.

have fun!!!

right here,

xoom.com/comusic

com_mail@gmx.net

midi by com

have fun!!!

right here,

148

150

152

154

156

158

The musical score consists of several parts:

- http://members.:** A treble line in treble clef with a key signature of one sharp (F#). It features a melodic line with eighth and sixteenth notes.

160

Perc. Perc. Perc. Cab.

fatboy slim

xoom.com/comusic

right now!

midi by com

http://members.

have fun!!!

right here,

162

164

Perc.

Perc.

Perc.

Cab.

fatboy slim

xoom.com/comusic

right now!

midi by com

http://members.

have fun!!!

right here,

166

The musical score consists of several parts:

- http://members.:** A treble line in 4/4 time, featuring eighth and quarter notes.

168

170

The musical score consists of several parts:

- xoom.com/comusic:** A bass line with block chords and a melodic line.
- midi by com:** A treble line with block chords.
- http://members.:** A treble line with a complex melodic sequence.
- have fun!!!:** A treble line with a melodic sequence.
- right here,:** A bass line with a complex melodic sequence.

172

Perc. Perc. Perc. Cab.

fatboy slim

xoom.com/comusic

com_mail@gmx.net

right now!

midi by com

http://members.

have fun!!!

right here,

174

xoom.com/comusic

com_mail@gmx.net

midi by com

have fun!!!

right here,

178

midi by com

right here,

Fatboy Slim - Right Here Right Now

Percussion

♩ = 125,000000

40

44

48

52

56

59

63

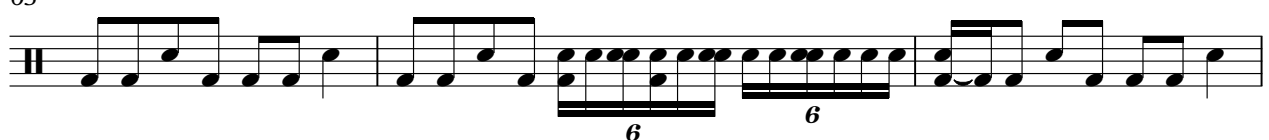

66

70

73

V.S.

77

80

83

87

91

95

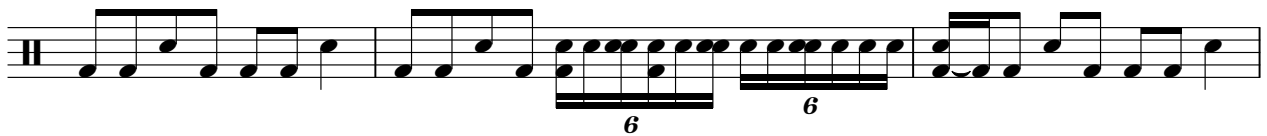

98

102

106

116

Fatboy Slim - Right Here Right Now

Percussion

♩ = 125,000000

16

4/4

20

24

28

32

8

43

47

51

55

59

V.S.

Percussion

63

67

71

75

79

83

87

91

95

99

103

107

111

115

119

130

134

138

142

Percussion

149

153

157

161

165

169

172

Fatboy Slim - Right Here Right Now

Percussion

♩ = 125,000000

16

7

27

34

3

40

43

47

51

55

59

63

V.S.

Percussion

67

71

75

79

83

87

91

95

99

103

110

114

117

120

138

152

156

160

164

168

V.S.

4

Percussion

171

9

♩ = 125,000000

16

20

24

28

32

8

43

47

51

55

59

Cabasa

63

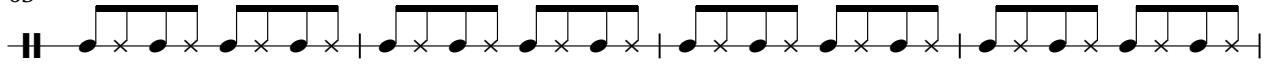

67

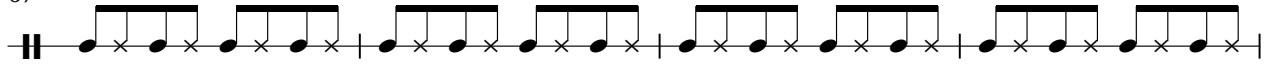

71

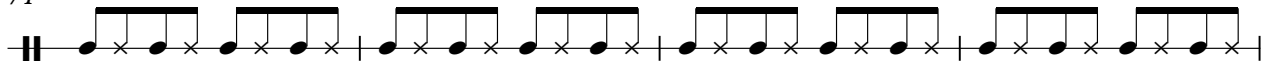

75

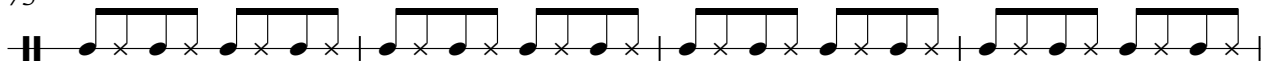

79

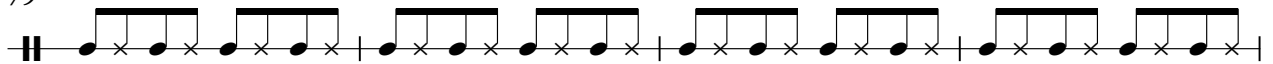

83

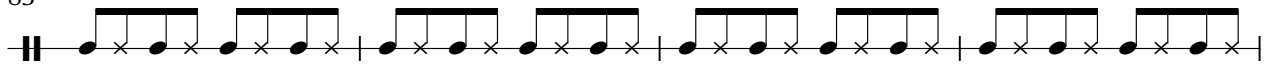

87

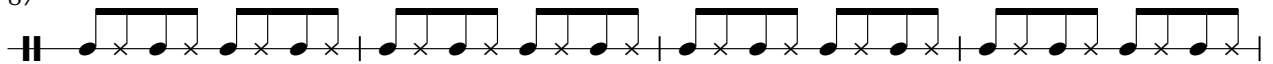

91

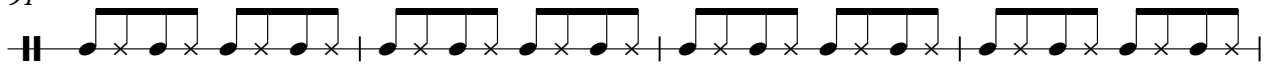

95

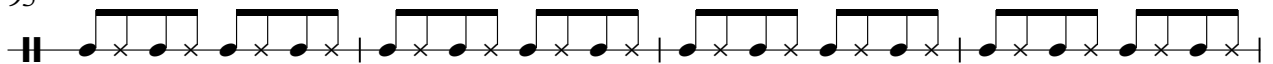

99

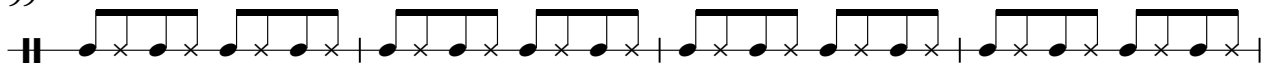

103

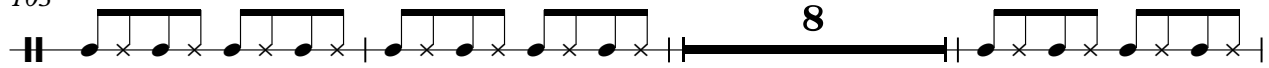

114

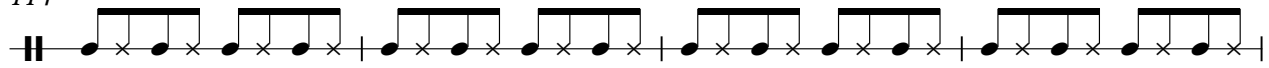

118

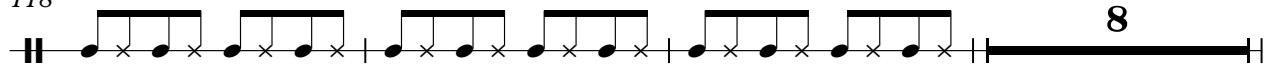

129

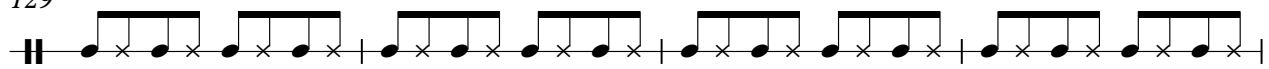

133

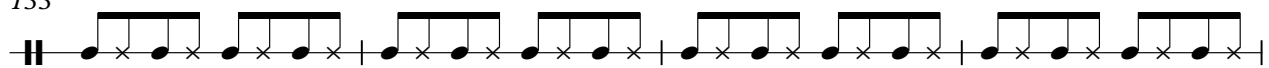

137

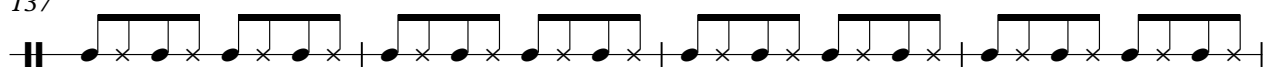

141

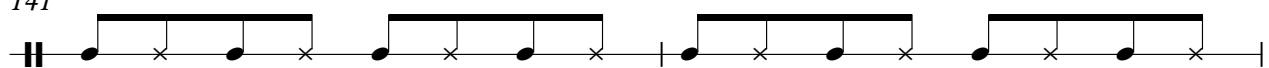

143

149

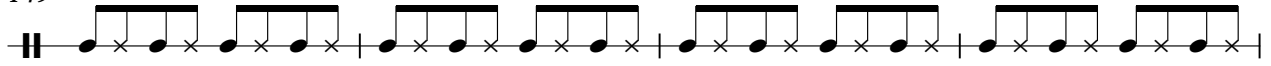

153

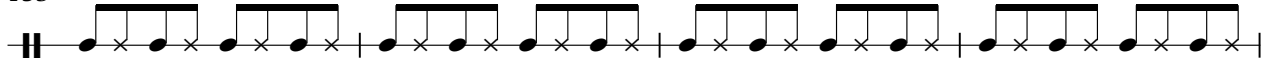

157

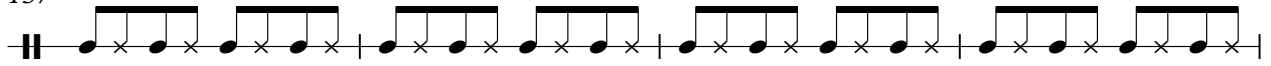

161

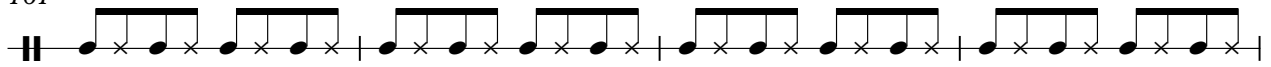

165

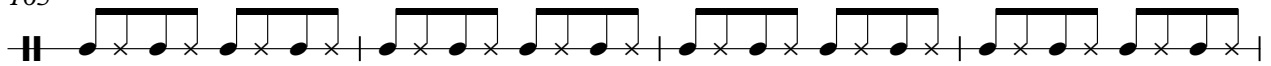

169

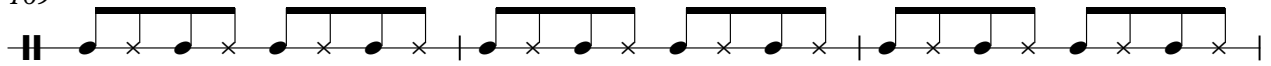

172

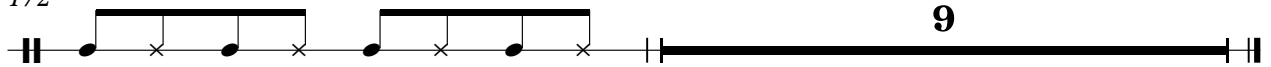

♩ = 125,000000

96

100

103

77

♩ = 125,000000

40

43

47

51

55

59

63

67

71

75

79

83

87

91

95

99

103

114

118

149

153

157

161

165

169

171

Fatboy Slim - Right Here Right Now

♩ = 125,000000

16

22

29

42

49

56

69

76

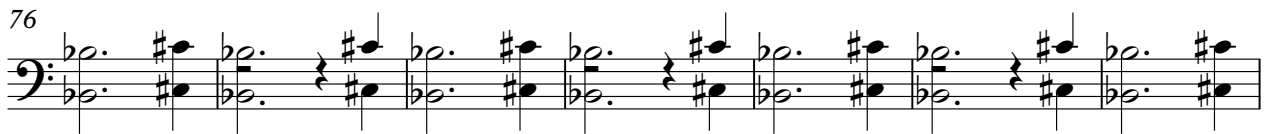

83

90

V.S.

97

104

125

132

139

146

154

161

168

173

Fatboy Slim - Right Here Right Now

♩ = 125,000000

32

35

38

41

48

53

8

65

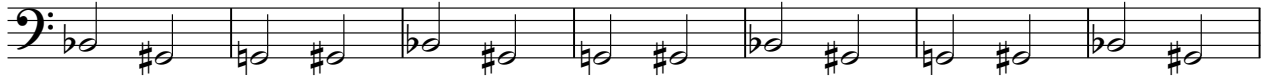

72

79

86

93

100

145

173

Fatboy Slim - Right Here Right Now

right now!

♩ = 125,000000

6

10

14

18

22

26

30

8

41

45

49

53

57

8

68

72

8

83

87

91

95 **24**

122

126

130

134

138

142 **4**

149

153

157

161

165

169

172

Fatboy Slim - Right Here Right Now

midi by com

♩ = 125,000000

24

29

42

48

54

66

72

84

90

94

8

8

8

32

129

135

141

148

154

160

166

172

177

Fatboy Slim - Right Here Right Now

♩ = 125,000000

81

88

94

122

128

134

140

149

156

162

24

4

168

9

Synth Strings

Fatboy Slim - Right Here Right Now

♩ = 125,000000

10

13

16

19

22

25

28

31

34

37

V.S.

Synth Strings

Synth Strings

121

124

127

130

133

136

138

140

142

144

V.S.

Synth Strings

149

152

155

158

161

164

167

170

173

Fatboy Slim - Right Here Right Now

have fun!!!

♩ = 125,000000

31

35

40 **16**

58

61

64 **8**

74

77

79 **24**

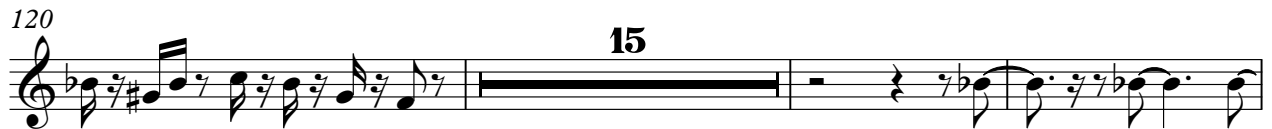

162

165

170

174

Fatboy Slim - Right Here Right Now

right here,

♩ = 125,000000

2

6

9

12

15

18

21

24

27

30

V.S.

33

8

43

46

49

52

55

8

65

68

71

8

81

84

87

90

93

96

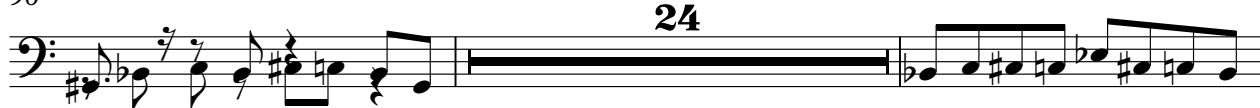

122

125

128

131

134

V.S.

137

140

143

148

152

155

158

161

164

167

right here,

5

170

174

