

Fleetwood Mac - Rhiannon

♩ = 128,000000

♩ = 128,000000

3

J. Gtr.

J. Gtr.

J. Gtr.

E. Bass

Rev. Cym.

5

Perc.

J. Gtr.

J. Gtr.

J. Gtr.

E. Bass

Rev. Cym.

FM

7

Perc.

J. Gtr.

J. Gtr.

J. Gtr.

E. Bass

FM

9

Fl.

Perc.

J. Gtr.

J. Gtr.

J. Gtr.

E. Bass

an non rings like a bell

Rev. Cym.

FM

11

Fl. Perc. J. Gtr. J. Gtr. J. Gtr. E. Bass Rev. Cym. FM

through the night, /and would n't love to love
you

13

Fl.

Perc.

J. Gtr.

J. Gtr.

J. Gtr.

E. Bass

her? to the sky like a bird

Rev. Cym.

FM

15

Fl.

Perc.

J. Gtr.

J. Gtr.

J. Gtr.

E. Bass

Rev. Cym. in flight, /and who will be her lov

FM

17

Fl.

Perc.

J. Gtr.

J. Gtr.

J. Gtr.

J. Gtr.

E. Bass

er? your life, you've nev

Rev. Cym.

FM

19

Fl. Perc. J. Gtr. J. Gtr. E. Bass Rev. Cym. FM

er seen a wom an /tak en by the

21

Fl.

Perc.

J. Gtr.

J. Gtr.

E. Bass

Rev. Cym. wind. you stay if she prom

FM

FX 5

23

Fl. Perc. J. Gtr. J. Gtr. E. Bass Rev. Cym. FM

ised you heav en? /Will you ev er win?

25

Fl.

Perc.

J. Gtr.

J. Gtr.

J. Gtr.

J. Gtr.

E. Bass

Rev. Cym. is like a cat

FM

FX 5

27

Fl.

Perc.

J. Gtr.

J. Gtr.

J. Gtr.

E. Bass

in the dark, /and then she is the dark

Rev. Cym.

FM

FX 5

29

Fl.

Perc.

J. Gtr.

J. Gtr.

J. Gtr.

E. Bass

Rev. Cym.

FM

FX 5

ness. rules her life like a fine

31

Fl. Perc. J. Gtr. J. Gtr. J. Gtr. E. Bass Rev. Cym. FM FX 5

sky lark /and when the sky is star

33

Fl.

Perc.

J. Gtr.

J. Gtr.

J. Gtr.

J. Gtr.

E. Bass

less. your life, you've nev

Rev. Cym.

FM

FX 5

35

Fl.

Perc.

J. Gtr.

J. Gtr.

E. Bass

er seen a wom an /tak en by the

Rev. Cym.

FM

37

Fl.

Perc.

J. Gtr.

J. Gtr.

E. Bass

Rev. Cym.

FM

wind. you stay if she prom

3

39

Fl. Perc. J. Gtr. J. Gtr. E. Bass Rev. Cym. FM

ised you heav en? /Will you ev er

41

Fl.

Perc.

J. Gtr.

J. Gtr.

E. Bass

Rev. Cym.

win? /Will you ev er

FM

43

Fl.

Perc.

J. Gtr.

J. Gtr.

J. Gtr.

J. Gtr.

E. Gtr.

E. Bass

Rev. Cym. win?

FM

FX 5

45

Fl.

Perc.

J. Gtr.

J. Gtr.

J. Gtr.

J. Gtr.

E. Gtr.

E. Bass

Rev. Cym.

FM

FX 5

an

47

Fl.

Perc.

J. Gtr.

J. Gtr.

J. Gtr.

E. Bass

Rev. Cym. non,

FM

FX 5

49

Fl.

Perc.

J. Gtr.

J. Gtr.

E. Bass

Rev. Cym.

FM

FX 5

Rhi an

51

Fl.

Perc.

J. Gtr.

J. Gtr.

J. Gtr.

E. Bass

Rev. Cym.

FM

FX 5

53

Fl.

Perc.

J. Gtr.

J. Gtr.

J. Gtr.

E. Bass

Rev. Cym.

FM

FX 5

/Rhi an

55

Fl.

Perc.

J. Gtr.

J. Gtr.

J. Gtr.

E. Gtr.

E. Bass

Rev. Cym.

FM

FX 5

non,

57

Fl.

Perc.

J. Gtr.

J. Gtr.

J. Gtr.

J. Gtr.

E. Gtr.

E. Bass

Rev. Cym.

FM

FX 5

Rhi an

59

Fl.

Perc.

J. Gtr.

J. Gtr.

J. Gtr.

E. Gtr.

E. Bass

Rev. Cym. non.

FM

FX 5

61

Fl.

Perc.

J. Gtr.

J. Gtr.

J. Gtr.

J. Gtr.

E. Gtr.

E. Bass

Rev. Cym.

FM

rings like a bell

63

Fl. Perc. J. Gtr. J. Gtr. J. Gtr. E. Bass Rev. Cym. FM

through the night, /and would n't you love to love

65

Fl.

Perc.

J. Gtr.

J. Gtr.

J. Gtr.

E. Bass

her? rules her life like a bird

Rev. Cym.

FM

67

Fl.

Perc.

J. Gtr.

J. Gtr.

J. Gtr.

E. Bass

Rev. Cym. in flight, /and who will be her lov

FM

69

Fl.

Perc.

J. Gtr.

J. Gtr.

J. Gtr.

J. Gtr.

E. Bass

er? your life, you've nev

Rev. Cym.

FM

71

Fl. Perc. J. Gtr. J. Gtr. E. Bass Rev. Cym. FM

er seen a wom an /tak en by the wind.

73

Fl.

Perc.

J. Gtr.

J. Gtr.

E. Bass

Rev. Cym.

FM

you stay if she prom

75

Fl. Perc. J. Gtr. J. Gtr. E. Bass Rev. Cym. FM

ised you heav en? /Will you ev er

77

Fl.

Perc.

J. Gtr.

J. Gtr.

E. Bass

Rev. Cym.

win? /Will you ev er

FM

79

Fl. Perc. J. Gtr. J. Gtr. J. Gtr. J. Gtr. E. Gtr. E. Bass Rev. Cym. FM FX 5

win?

81

Fl.

Perc.

J. Gtr.

J. Gtr.

J. Gtr.

J. Gtr.

E. Gtr.

E. Bass

Rev. Cym.

an

FM

FX 5

83

Fl.

Perc.

J. Gtr.

J. Gtr.

J. Gtr.

E. Bass

Rev. Cym.

FM

FX 5

85

Fl.

Perc.

J. Gtr.

J. Gtr.

E. Bass

Rev. Cym.

FM

FX 5

Rhi an

87

Fl.

Perc.

J. Gtr.

J. Gtr.

J. Gtr.

E. Gtr.

E. Bass

Rev. Cym. non,

FM

FX 5

89

Fl.

Perc.

J. Gtr.

J. Gtr.

J. Gtr.

J. Gtr.

E. Gtr.

E. Bass

Rev. Cym.

FM

FX 5

/Rhi an

Detailed description of the musical score: The score is for measures 89 and 90. Measure 89 starts with a rest for the Flute. The Percussion part has a complex rhythmic pattern with various note values and rests. The J. Gtr. part has a chordal accompaniment. The E. Gtr. part has a melodic line with a triplet of eighth notes. The E. Bass part has a steady eighth-note bass line. The Rev. Cym. part has a single note in measure 90. The FM part has a single note in measure 90. The FX 5 part has a rest in measure 89 and a note in measure 90. The text "/Rhi an" is written above the Rev. Cym. part in measure 90.

91

Fl.

Perc.

J. Gtr.

J. Gtr.

J. Gtr.

E. Bass

Rev. Cym. non.

FM

FX 5

93

Fl.

Perc.

J. Gtr.

J. Gtr.

J. Gtr.

E. Bass

Rev. Cym.

FM

FX 5

en by, tak

95

Fl. Perc. J. Gtr. J. Gtr. J. Gtr. E. Bass Rev. Cym. FM FX 5

en by the sky.

97

Fl.

Perc.

J. Gtr.

J. Gtr.

J. Gtr.

E. Bass

Rev. Cym.

FM

FX 5

/Tak en by, tak

99

Fl.

Perc.

J. Gtr.

J. Gtr.

J. Gtr.

J. Gtr.

E. Gtr.

E. Bass

en by the sky.

Rev. Cym.

FM

FX 5

101

Fl.

Perc.

J. Gtr.

J. Gtr.

J. Gtr.

J. Gtr.

E. Gtr.

E. Bass

Rev. Cym.

FM

FX 5

/Tak en by, tak

103

Fl.

Perc.

J. Gtr.

J. Gtr.

J. Gtr.

J. Gtr.

E. Gtr.

E. Bass

en by the sky.

Rev. Cym.

FM

105

Perc.

J. Gtr.

J. Gtr.

J. Gtr.

J. Gtr.

E. Gtr.

E. Bass

Rev. Cym.

FM

107

Perc.

J. Gtr.

J. Gtr.

J. Gtr.

J. Gtr.

E. Gtr.

E. Bass

Rev. Cym.

FM

109

Perc.

J. Gtr.

J. Gtr.

J. Gtr.

J. Gtr.

E. Gtr.

E. Bass

Rev. Cym.

FM

111

113

Perc.

J. Gtr.

J. Gtr.

J. Gtr.

J. Gtr.

E. Gtr.

E. Bass

Rev. Cym.

FM

115

Perc.

J. Gtr.

J. Gtr.

J. Gtr.

J. Gtr.

E. Gtr.

E. Bass

Rev. Cym.

FM

117

Perc.

J. Gtr.

J. Gtr.

J. Gtr.

J. Gtr.

E. Gtr.

E. Bass

Rev. Cym.

FM

119

121

Perc.

J. Gtr.

J. Gtr.

J. Gtr.

J. Gtr.

E. Gtr.

E. Bass

Rev. Cym.

FM

FX 5

123

Perc.

J. Gtr.

J. Gtr.

J. Gtr.

J. Gtr.

E. Gtr.

E. Bass

Rev. Cym.

FM

FX 5

125

Perc.

J. Gtr.

J. Gtr.

J. Gtr.

J. Gtr.

E. Gtr.

E. Bass

Rev. Cym.

FM

FX 5

127

Perc.

J. Gtr.

J. Gtr.

J. Gtr.

J. Gtr.

E. Gtr.

E. Bass

Rev. Cym.

FM

FX 5

129

Perc.

J. Gtr.

J. Gtr.

J. Gtr.

J. Gtr.

E. Gtr.

E. Bass

Rev. Cym.

FM

FX 5

131

Musical score for Percussion (Perc.), J. Gtr., E. Gtr., E. Bass, Rev. Cym., FM, and FX 5. The score is written for two systems. The Percussion part features a complex rhythmic pattern with various accents and dynamics. The J. Gtr. part includes a melodic line with a triplet and a complex rhythmic pattern. The E. Gtr. part features a melodic line with a triplet and a complex rhythmic pattern. The E. Bass part features a melodic line with a triplet and a complex rhythmic pattern. The Rev. Cym., FM, and FX 5 parts are mostly silent, with some specific notes or effects indicated.

133

Perc.

J. Gtr.

J. Gtr.

J. Gtr.

J. Gtr.

E. Gtr.

E. Bass

Rev. Cym.

FM

FX 5

135

Perc.

J. Gtr.

J. Gtr.

J. Gtr.

J. Gtr.

E. Gtr.

E. Bass

Rev. Cym.

FM

%+ %+

Flute Fleetwood Mac - Rhiannon

♩ = 128,000000
8

12

16

20

25

30

34

38

41

Percussion Fleetwood Mac - Rhiannon

♩ = 128,000000

3

8

13

17

21

26

30

34

38

43

V.S.

46

50

54

58

63

67

71

75

79

82

Percussion

86

90

94

98

102

106

110

114

118

122

V.S.

4

Percussion

126

130

133

38

41

45

52

58

64

68

71

74

77

81 2

88

93

97

101

105

109

113

117

121

V.S.

125

129

133

Jazz Guitar Fleetwood Mac - Rhiannon

♩ = 128,000000

16

21

25 6

35

41

46 10

60 7

71

77

83 5 10 3

100

104

108

112

116

119

122

126

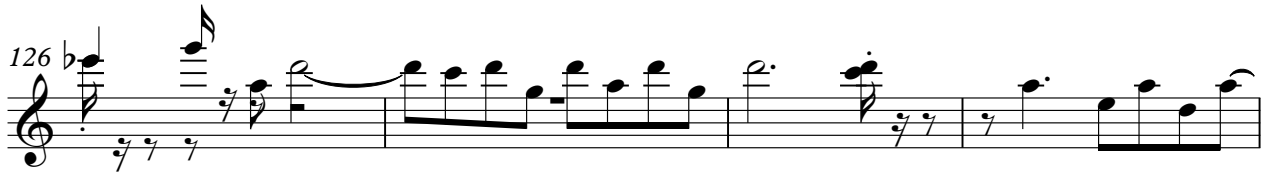

130

133

Jazz Guitar Fleetwood Mac - Rhiannon

♩ = 128,000000

4

7

10

13

16 8

26

29

32 10

44

47

50

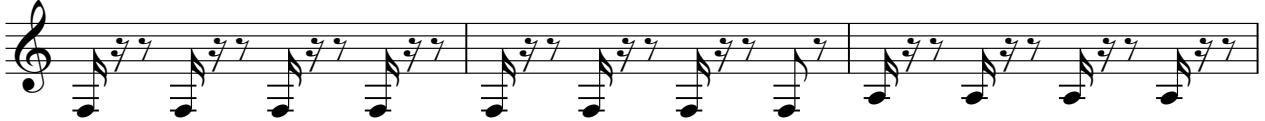

53

56

59

62

65

68

10

80

83

86

89

92

95

98

101

104

107

110

V.S.

113

116

119

122

125

128

131

134

Jazz Guitar Fleetwood Mac - Rhiannon

♩ = 128,000000

4

7

10

13

16 8

26

29

32 10

83

86

89

92

95

98

101

104

107

110

V.S.

113

116

119

122

125

128

131

134

Fleetwood Mac - Rhiannon
Electric Guitar

♩ = 128,000000

42

46 10 2

61 17

81 5 3

90 10

103

107

111

115 3

118 3

V.S.

121

125

130

133

Fleetwood Mac - Rhiannon
Electric Bass

♩ = 128,000000

V.S.

45

48

51

55

59

63

67

72

77

81

84

87

91

94

98

101

105

108

111

115

V.S.

118

122

125

129

132

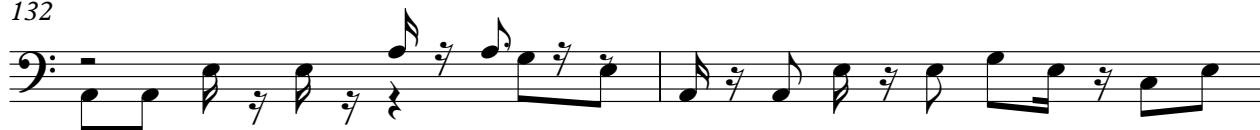

134

Fleetwood Mac - Rhiannon

Reverse Cymbals

♩ = 128,000000

2 3 rings a
an non like bell

11 the night, n't love through you to love her? /and will lov life, nev
/and would to the like bird in flight, who be her er? your you've
sky a

19 a an by wind. stay you heav in dark, then
er seen wom /tak en the you if she ised en? /Will ev win? is like cat the /and
prom you er a

28 is dark she the ness. life her like fine sky lark /and when the sky is less. life, nev a an
rules a star your you've seen wom
er

36 by wind. stay you /tak en the you if she ised heav /Will ev er win? /Will ev win? 2 an
prom en? you you

46 non, Rhi an non, /Rhi an

55 non, Rhi an non. rings like bell
a

63 the night, n't love through you to love her? her rules like bird in flight, /and will lov life, nev
/and would life a who be her er? your you've

71 er seen a an /tak 2 en by the wind. stay if she prom you heav /Will ev er
you en?

77 win? /Will you ev er win? 2 an

2

Reverse Cymbals

83 non, Rhi an non, /Rhi an

91 non. en by, tak en by the sky. /Tak en by, tak

99 en by the sky. /Tak en by, tak en by the sky.

107

115

123

130 %+%+

FM Synth Fleetwood Mac - Rhiannon

♩ = 128,000000

5

10

16

20

24

28

32

V.S.

36

40

46

53

60

65

68

72

76

80

87

92

98

105

112

119

126

131

Fleetwood Mac - Rhiannon
FX 5 (Brightness)

♩ = 128,000000

20 5

28

33 9 2

48

53

59 18 2

82

89

95

101 20

2

FX 5 (Brightness)

127

4