

6

Hn.

Perc.

Solo

8

Hn.

Perc.

Solo

10

Hn.

Perc.

Solo

12

14

16

17

18

Hn.

Perc.

E. Bass

Syn. Br.

Vc.

Solo

19

Hn.

Perc.

E. Bass

Syn. Br.

Vc.

Solo

21

Hn.

Perc.

E. Bass

Vc.

Solo

23

Hn.

Perc.

E. Bass

Vc.

Solo

25

27

29

31

33

35

37

39

41

43

45

47

49

Hn.

Perc.

E. Bass

Vc.

Solo

51

Hn.

Perc.

E. Bass

Vc.

Solo

53

55

57

59

61

63

64

66

70

71

72

74

76

Hn.

Perc.

E. Bass

Vc.

Solo

77

Hn.

Perc.

E. Bass

Vc.

Solo

# Dolly Parton - Here You Come Again

Horn in F

♩ = 104,000015

4

8

11

15

19

23

26

30

34

36

7

# Dolly Parton - Here You Come Again

## Percussion

♩ = 104,000015

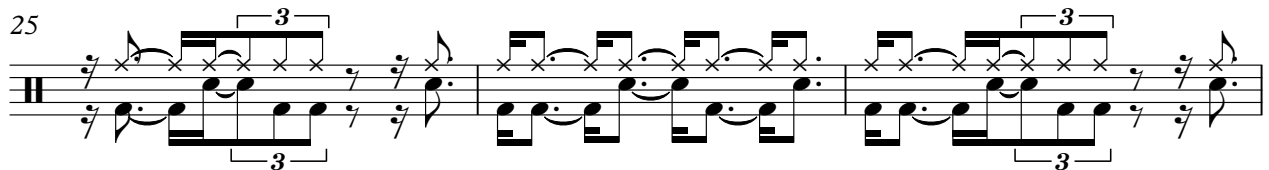
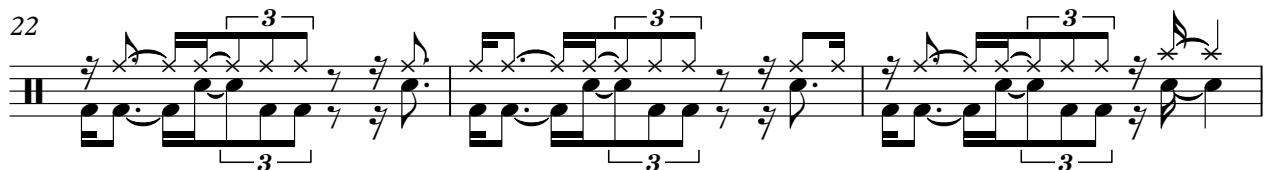
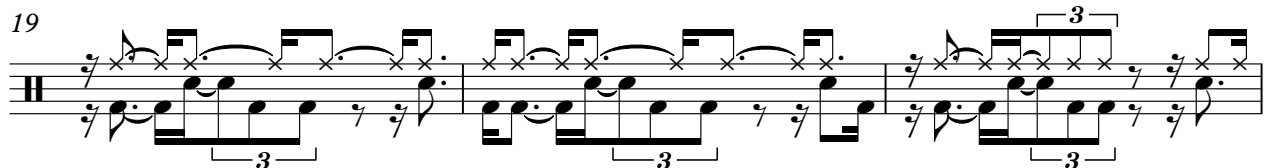
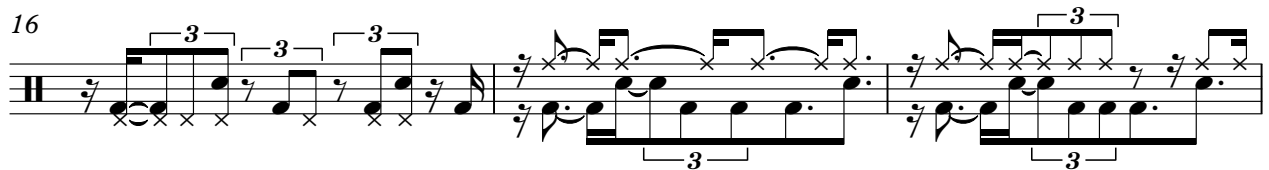
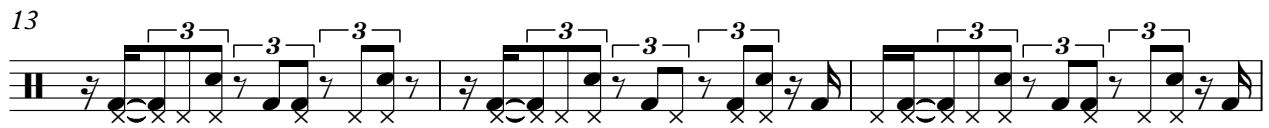
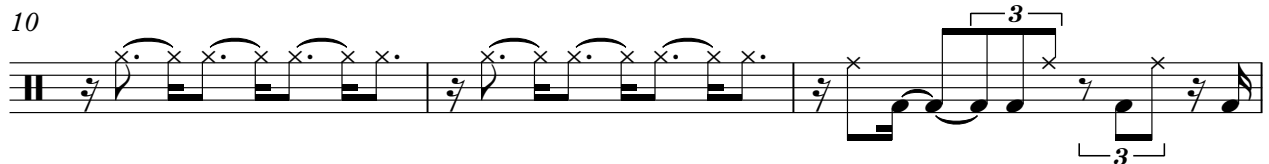

V.S.

Percussion

34

37

40

43

46

49

52

55

58

61

64

67

70

73

76

♩ = 104,000015

20 7 7

37

37

41

41 7

53

53 7

65

65 2

71

71

74

74 3

# Dolly Parton - Here You Come Again

Fretless Electric Bass

♩ = 104,000015

11

15

18

21

24

27

30

33

37

41

V.S.

76

# Dolly Parton - Here You Come Again

Violoncello

♩ = 104,000015

12

16

19

23

27

31

34

38

42

46

V.S.

51

55

58

62

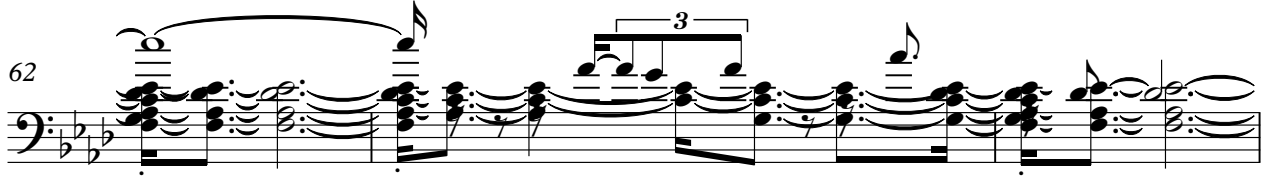

65

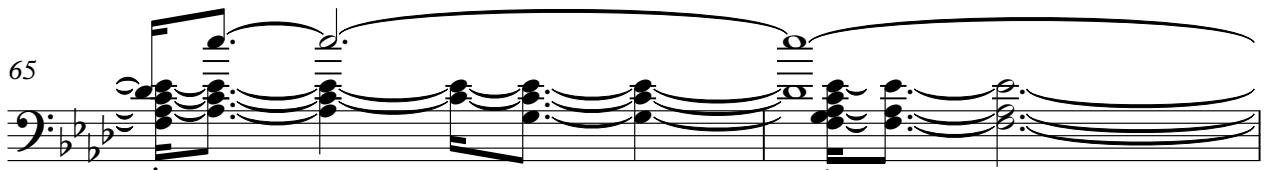

67

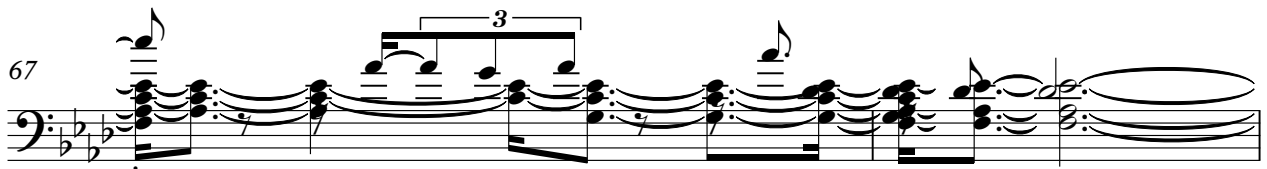

69

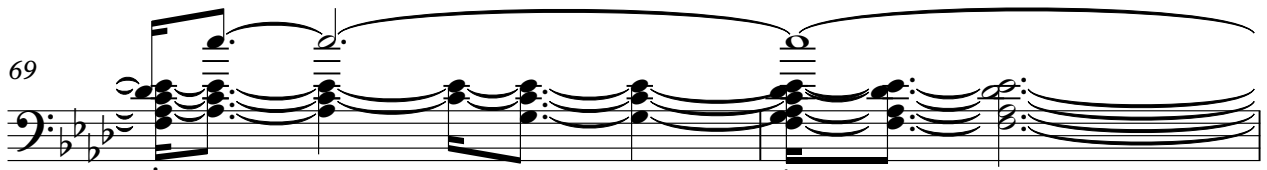

71

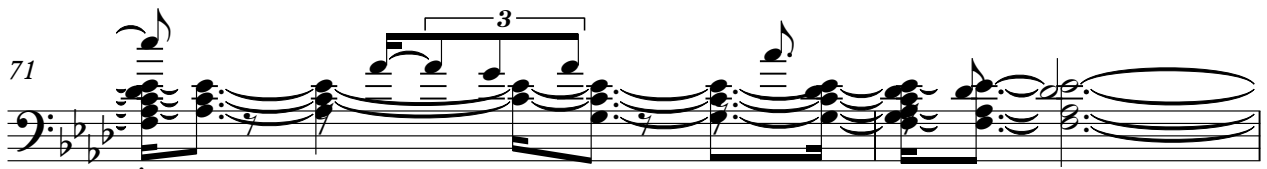

73

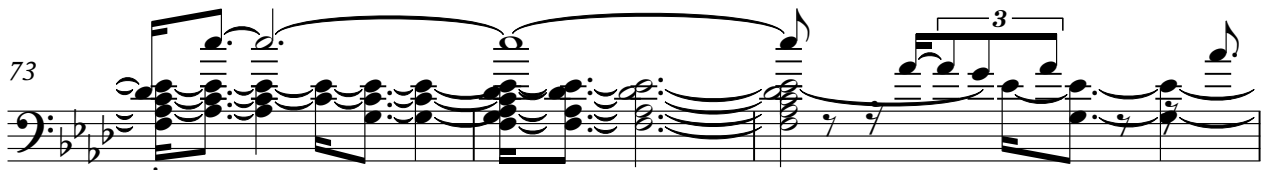

76

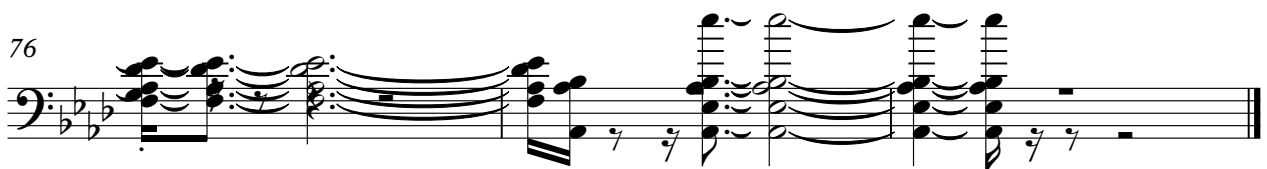

# Dolly Parton - Here You Come Again

Solo

♩ = 104,000015

V.S.

68

71

74

76

