

# Fra Lippo Lippi - Angel

♩ = 120,000000

Percussion

Jazz Guitar

Jazz Guitar

Electric Guitar

Electric Bass

FX 5 (Brightness)

♩ = 120,000000

Viola

3

Perc.

Vla.

5

Perc.

J. Gtr.

J. Gtr.

E. Bass

7

Perc.

J. Gtr.

J. Gtr.

E. Bass

9

Perc.

J. Gtr.

J. Gtr.

E. Bass

12

Perc. J. Gtr. J. Gtr. E. Bass

14

Perc. J. Gtr. J. Gtr. E. Bass

16

Perc. J. Gtr. J. Gtr. E. Bass

18

Perc.

J. Gtr.

J. Gtr.

E. Bass

20

Perc.

J. Gtr.

J. Gtr.

E. Bass

22

24

26

Perc.

J. Gtr.

J. Gtr.

E. Bass

FX 5

28

Perc.

J. Gtr.

J. Gtr.

E. Bass

FX 5

30

Perc. J. Gtr. J. Gtr. E. Bass FX 5

32

Perc. J. Gtr. J. Gtr. E. Bass FX 5

34

Perc.

J. Gtr.

J. Gtr.

E. Bass

FX 5

36

Perc.

J. Gtr.

J. Gtr.

E. Bass

FX 5

38

Perc.

J. Gtr.

J. Gtr.

E. Bass

FX 5

Vla.

40

Perc.

J. Gtr.

J. Gtr.

E. Bass

FX 5

Vla.

42

Perc.

J. Gtr.

J. Gtr.

E. Bass

FX 5

Vla.

44

Perc.

J. Gtr.

J. Gtr.

E. Bass

FX 5

Vla.

46

Perc.

J. Gtr.

J. Gtr.

E. Bass

FX 5

Vla.

48

Perc.

J. Gtr.

J. Gtr.

E. Bass

FX 5

Vla.

50

Perc. J. Gtr. J. Gtr. E. Bass FX 5 Vla.

52

Perc. J. Gtr. J. Gtr. E. Bass FX 5 Vla.

54

Perc. J. Gtr. J. Gtr. E. Bass FX 5 Vla.

56

Perc. J. Gtr. J. Gtr. E. Bass FX 5 Vla.

58

Perc.

J. Gtr.

J. Gtr.

E. Bass

FX 5

Vla.

60

Perc.

J. Gtr.

J. Gtr.

E. Bass

FX 5

62

Perc.

J. Gtr.

J. Gtr.

E. Bass

FX 5

64

Perc.

J. Gtr.

J. Gtr.

E. Bass

FX 5

66

Perc.

J. Gtr.

J. Gtr.

E. Bass

FX 5

68

Perc.

J. Gtr.

J. Gtr.

E. Bass

FX 5

70

Perc.

J. Gtr.

J. Gtr.

E. Bass

FX 5

72

Perc.

J. Gtr.

J. Gtr.

E. Bass

FX 5

74

Perc.

J. Gtr.

J. Gtr.

E. Bass

FX 5

Vla.

76

Perc.

J. Gtr.

J. Gtr.

E. Bass

FX 5

Vla.

78

Perc.

J. Gtr.

J. Gtr.

E. Bass

FX 5

Vla.

80

Perc.

J. Gtr.

J. Gtr.

E. Bass

FX 5

Vla.

82

Perc.

J. Gtr.

J. Gtr.

E. Bass

FX 5

Vla.

84

Perc.

J. Gtr.

J. Gtr.

E. Bass

FX 5

Vla.

86

Perc.

J. Gtr.

J. Gtr.

E. Bass

FX 5

Vla.

88

Perc.

J. Gtr.

J. Gtr.

E. Bass

FX 5

Vla.

90

Perc.

J. Gtr.

J. Gtr.

E. Bass

FX 5

Vla.

92

Perc.

J. Gtr.

J. Gtr.

E. Bass

FX 5

Vla.

94

Perc.

J. Gtr.

J. Gtr.

E. Bass

Vla.

96

Perc.

J. Gtr.

J. Gtr.

E. Bass

Vla.

98

Perc.

J. Gtr.

J. Gtr.

E. Bass

Vla.

100

Perc.

J. Gtr.

J. Gtr.

E. Bass

Vla.

102

Perc. J. Gtr. J. Gtr. E. Bass Vla.

104

Perc. J. Gtr. J. Gtr. E. Bass Vla.

106

Perc.

J. Gtr.

J. Gtr.

E. Bass

Vla.

108

Perc.

J. Gtr.

J. Gtr.

E. Gtr.

E. Bass

Vla.

110

112

114

Perc.

J. Gtr.

E. Gtr.

E. Bass

Vla.

116

Perc.

J. Gtr.

E. Gtr.

E. Bass

Vla.

118

120

122

Perc. J. Gtr. E. Gtr. E. Bass

124

Perc. J. Gtr. E. Gtr. E. Bass

126

Perc. J. Gtr. E. Gtr. E. Bass

128

Perc. 

J. Gtr. 

J. Gtr. 

E. Gtr. 

E. Bass 

FX 5 

Vla. 

130

132

Perc. J. Gtr. J. Gtr. E. Gtr. E. Bass FX 5 Vla.

134

Perc. J. Gtr. J. Gtr. E. Bass FX 5 Vla.

136

Perc.

J. Gtr.

J. Gtr.

E. Gtr.

E. Bass

FX 5

Vla.

138

140

Perc.

J. Gtr.

J. Gtr.

E. Gtr.

E. Bass

FX 5

Vla.

142

Perc.

J. Gtr.

J. Gtr.

E. Bass

FX 5

Vla.

144

Perc. J. Gtr. J. Gtr. E. Gtr. E. Bass FX 5 Vla.

146

Perc.

J. Gtr.

J. Gtr.

E. Gtr.

E. Bass

FX 5

Vla.

148

Perc.

J. Gtr.

J. Gtr.

E. Gtr.

E. Bass

FX 5

Vla.

150

152

154

Perc.

J. Gtr.

J. Gtr.

E. Gtr.

E. Bass

FX 5

Vla.

156

Perc.

J. Gtr.

J. Gtr.

E. Gtr.

E. Bass

Vla.

158 <sup>3</sup>

Perc. J. Gtr. J. Gtr. E. Gtr. E. Bass Vla.

160

Perc. J. Gtr. J. Gtr. E. Bass FX 5 Vla.

162

Perc.

J. Gtr.

J. Gtr.

E. Bass

Vla.

163

Perc.

J. Gtr.

J. Gtr.

E. Gtr.

E. Bass

FX 5

Vla.

# Fra Lippo Lippi - Angel

## Percussion

$\text{♩} = 120,000000$

V.S.

61

64

67

70

73

76

79

82

85

88

V.S.

91

94

97

100

103

106

109

112

115

118

3

121

124

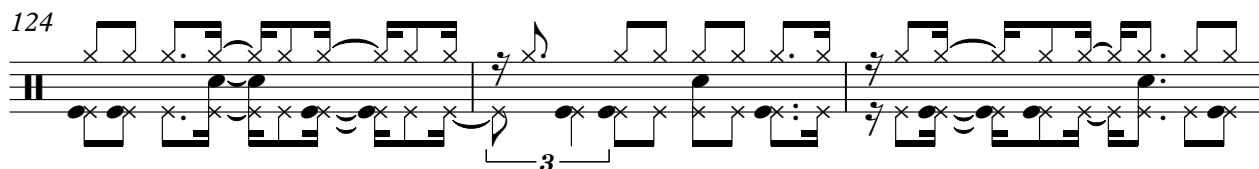

127

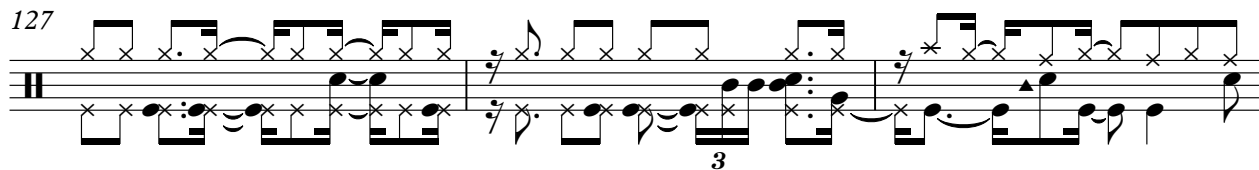

130

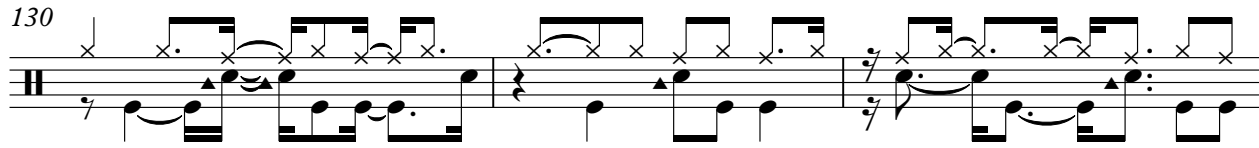

133

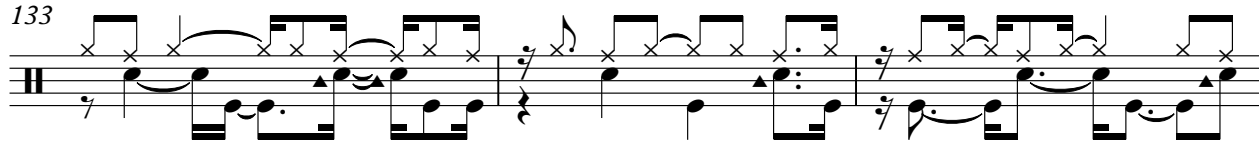

136

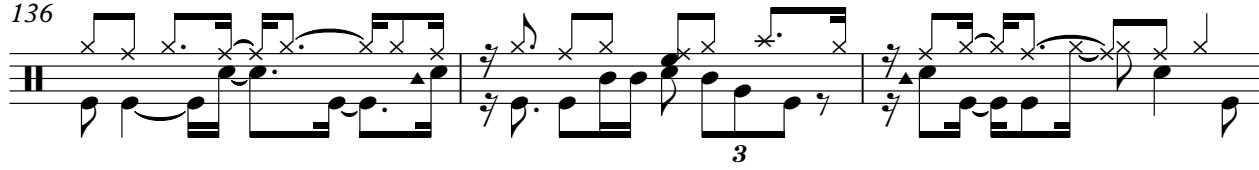

139

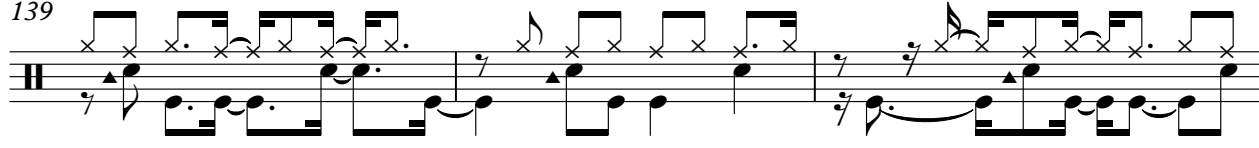

142

145

148

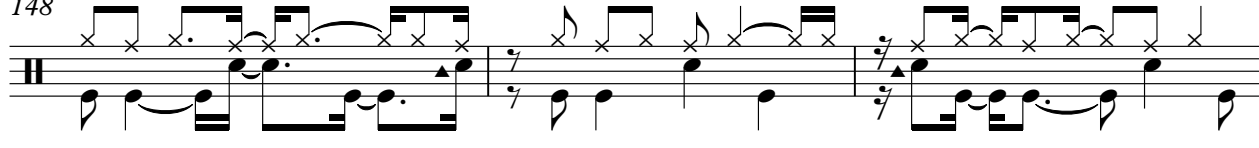

V.S.

151

154

157

160

162

♩ = 120,000000

4

8

12

16

20

24

27

31

34

38

Jazz Guitar

43

49

54

60

64

68

71

75

79

85

Jazz Guitar

90

94

97

101

104

108

112

115

118

122

3

3

V.S.

Jazz Guitar

126

131

136

141

146

151

157

161

♩ = 120,000000

4

8

12

16

20

23

26

28

31

35

38

41

44

47

50

53

56

59

63

66

70

74

77

80

83

86

89

92

95

98

102

105

108

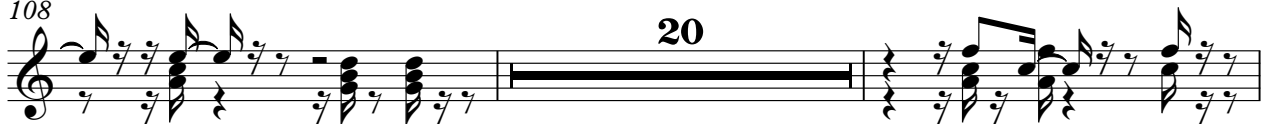

130

133

136

139

142

145

148

151

154

156

159

162

# Fra Lippo Lippi - Angel

Electric Guitar

♩ = 120,000000

**108**

111

115

118

121

124

127

131

137

139

144

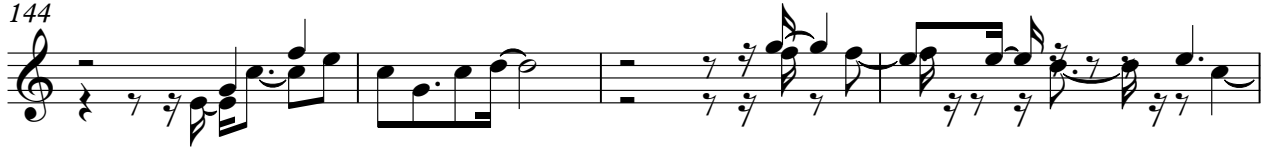

148

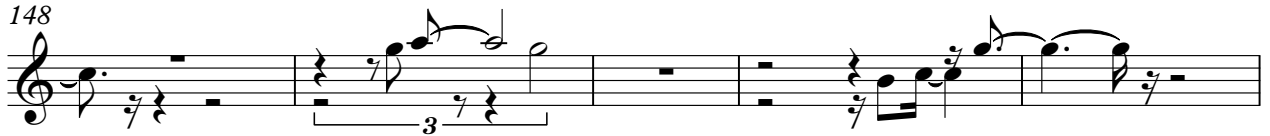

153

157

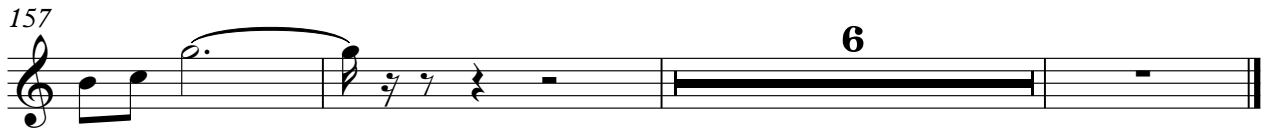

# Fra Lippo Lippi - Angel

Electric Bass

♩ = 120,000000

4

8

12

16

20

24

28

32

36

40

V.S.

44

48

52

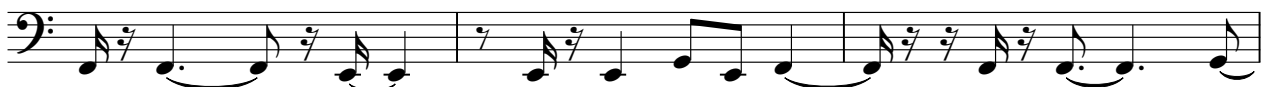

55

59

63

67

71

75

79

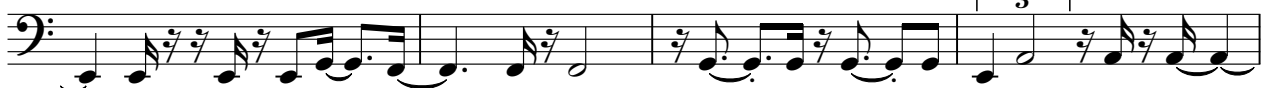

83

87

91

95

99

103

106

111

116

120

124

128

132

136

140

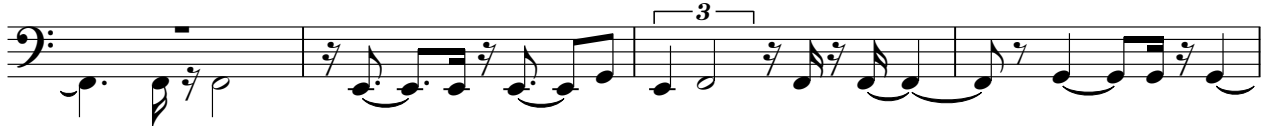

144

148

152

156

160

163

FX 5 (Brightness)

Fra Lippo Lippi - Angel

♩ = 120,000000

22

25

29

34

38

43

46

49

53

56

V.S.

59

62

67

70

74

78

81

84

88

91

129

133

136

140

143

146

150

153

156

# Fra Lippo Lippi - Angel

Viola

♩ = 120,000000

35

40

46

52

58

15

3

76

82

88

94

99

2

105

111

120

132

138

144

150

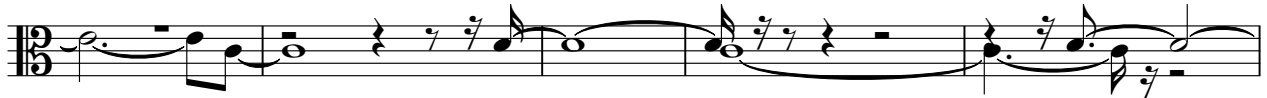

155

160

