

Fra Lippo Lippi - Everytime i see you

♩ = 120,000000

3

5

Perc.

E. Bass

Tape Smp. Str

Solo

7

Perc.

E. Bass

Tape Smp. Str

Solo

9

Perc.

E. Bass

FM

Tape Smp. Str

FX 5

Solo

11

13

15

17

19

Perc.

E. Bass

FM

Tape Smp. Str

FX 5

Solo

21

Perc.

E. Bass

FM

Tape Smp. Str

FX 5

Solo

23

Perc.

E. Bass

FM

Tape Smp. Str

FX 5

Solo

25

Perc.

E. Bass

FM

Tape Smp. Str

FX 5

Solo

27

Perc.

E. Bass

FM

Tape Smp. Str

FX 5

Solo

29

Perc.

E. Bass

Tape Smp. Str

FX 5

Solo

30

Perc.

E. Bass

Tape Smp. Str

FX 5

Solo

31

Perc.

E. Bass

Tape Smp. Str

FX 5

Solo

33

Perc.

E. Bass

Tape Smp. Str

FX 5

Solo

35

Perc.

E. Bass

Tape Smp. Str

FX 5

Solo

37

Perc.

E. Bass

Tape Smp. Str

Solo

39

Perc.

E. Bass

FM

Tape Smp. Str

FX 5

Solo

41

Perc. E. Bass FM Tape Smp. Str. FX 5 Solo

43

Perc. E. Bass FM Tape Smp. Str. FX 5 Solo

45

Perc.

E. Bass

FM

Tape Smp. Str

FX 5

Solo

47

49

51

53

55

Perc.

E. Bass

FM

Tape Smp. Str

FX 5

Solo

58

Perc.

E. Bass

FM

Tape Smp. Str

FX 5

Solo

60

Perc.

E. Bass

Tape Smp. Str

FX 5

Solo

62

Perc.

E. Bass

Tape Smp. Str

FX 5

Solo

64

Perc.

E. Bass

Tape Smp. Str

FX 5

Solo

66

Perc.

E. Bass

Tape Smp. Str

FX 5

Solo

68

Perc.

E. Bass

Tape Smp. Str

FX 5

Solo

70

Perc.

E. Bass

Tape Smp. Str

FX 5

Solo

72

Perc.

E. Bass

Tape Smp. Str

FX 5

Solo

74

Perc.

E. Bass

Tape Smp. Str

FX 5

Solo

76

Perc.

E. Bass

Tape Smp. Str

Solo

78

Perc.

J. Gtr.

E. Bass

Tape Smp. Str

Solo

80

Perc.

J. Gtr.

E. Bass

Tape Smp. Str

Solo

82

84

86

88

90

Perc.

E. Bass

Tape Smp. Str

FX 5

Solo

92

Perc.

E. Bass

Tape Smp. Str

FX 5

Solo

94

Perc.

E. Bass

Tape Smp. Str

FX 5

Solo

96

Perc.

E. Bass

Tape Smp. Str

FX 5

Solo

98

Perc. E. Bass Tape Smp. Str FX 5 Solo

100

Perc. E. Bass Tape Smp. Str FX 5 Solo

102

104

106

107

109

Perc.

E. Bass

Tape Smp. Str

FX 5

Solo

111

Perc.

E. Bass

FM

Tape Smp. Str

FX 5

Solo

113

Perc. E. Bass FM Tape Smp. Str FX 5 Solo

115

Perc. E. Bass FM Tape Smp. Str FX 5 Solo

117

Perc.

E. Bass

FM

Tape Smp. Str.

FX 5

Solo

118

Perc.

E. Bass

FM

FX 5

Solo

119

Perc.

E. Bass

FM

Tape Smp. Str

FX 5

Solo

121

Perc.

E. Bass

FM

Tape Smp. Str

FX 5

Solo

122

Perc.

E. Bass

FM

Tape Smp. Str

FX 5

Solo

124

Perc.

E. Bass

FM

Tape Smp. Str

FX 5

Solo

126

Perc.

E. Bass

FM

Tape Smp. Str

FX 5

Solo

128

Perc.

E. Bass

Tape Smp. Str

FX 5

Solo

130

Perc.

E. Bass

FM

Tape Smp. Str

FX 5

Solo

132

Perc.

E. Bass

FM

Tape Smp. Str

FX 5

Solo

134

Perc.

E. Bass

FM

Tape Smp. Str.

FX 5

Solo

135

Perc.

E. Bass

FM

Tape Smp. Str.

FX 5

Solo

136

Perc.

E. Bass

FM

Tape Smp. Str

FX 5

Solo

138

Perc.

E. Bass

FM

Tape Smp. Str

FX 5

Solo

140

Perc.

E. Bass

FM

Tape Smp. Str

FX 5

Solo

142

Perc.

J. Gtr.

E. Bass

FM

Tape Smp. Str

FX 5

Solo

Fra Lippo Lippi - Evertime i see you

Percussion

♩ = 120,000000

4

7

10

13

16

19

22

25

28

V.S.

31

34

37

40

43

46

49

52

55

58

60

63

66

69

72

75

78

81

84

87

Percussion

89

91

94

96

99

102

104

107

110

113

116

119

121

124

126

129

132

134

136

139

V.S.

6

Percussion

141

♩ = 120,000000

77

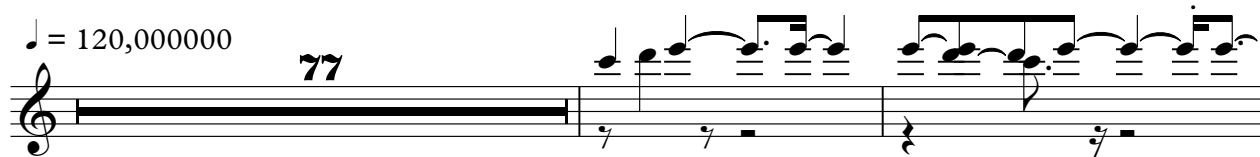

80

64

Fra Lippo Lippi - Evertime i see you

Electric Bass

♩ = 120,000000

5

8

11

15

19

23

27

30

33

V.S.

73

76

79

82

85

88

92

96

100

104

V.S.

108

111

115

119

122

126

130

134

137

140

♩ = 120,000000

9

13

17

22

27

10

40

44

48

52

57

24

84

17

104

6

113

3

118

3

122

3

127

2

132

3

FM Synth

3

137

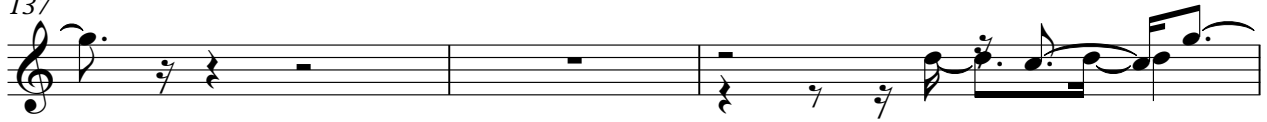

140

4

Tape Sampler Keyboard [Strings]

Fra Lippo Lippi - Evertime i see you

♩ = 120,000000

6

12

2

19

25

30

34

92

98

104

109

115

121

126

132

V.S.

138

♩ = 120,000000

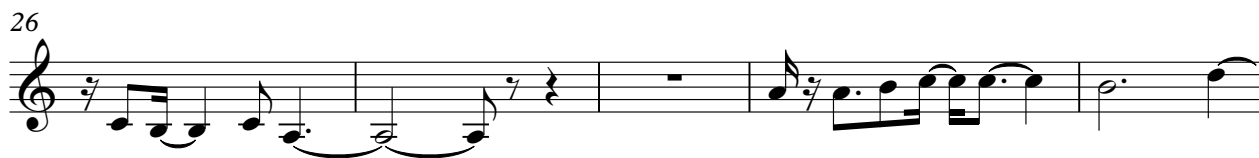

93

97

102

107

111

116

120

124

128

132

V.S.

FX 5 (Brightness)

136

139

142

Fra Lippo Lippi - Evertime i see you

Solo

♩ = 120,000000

5

9

15

21

26

30

33

37

43

- Staff 55:** Continues the melodic and harmonic development.
- Staff 65:** Continues the melodic line with various articulations.
- Staff 68:** Shows a change in the melodic contour.

V.S.

134

136

139

141
