

# Fra Lippo Lippi - Light and shades

♩ = 120,000000

Bass Drum 1

Electric Snare

Closed High-Hat

High Floor Tom

Open High Hat

Crash Cymbal 1

♩ = 120,000000  
@KMIDI KARAOKE FILE

ElPiano2

Solo

Solo

Solo

Solo

Solo

Solo

3

Solo guitar notation consisting of six staves. The first staff shows a melodic line with eighth notes and a sharp sign. The second staff shows a melodic line with eighth notes and a sharp sign. The third staff shows a melodic line with eighth notes and a sharp sign. The fourth staff shows a melodic line with eighth notes and a sharp sign. The fifth staff shows a melodic line with eighth notes and a sharp sign. The sixth staff shows a melodic line with eighth notes and a sharp sign.

5

Bass Drum 1

Electric Snare

Closed High-Hat

High Floor Tom

Open High Hat

Crash Cymbal 1

Solo

Solo

Solo

Solo

Solo

Solo

The solo section consists of six staves of musical notation. The first staff is a treble clef with a key signature of one sharp (F#) and a 4/4 time signature. The second staff is a treble clef with a key signature of one sharp (F#) and a 4/4 time signature. The third staff is a treble clef with a key signature of one sharp (F#) and a 4/4 time signature. The fourth staff is a treble clef with a key signature of one sharp (F#) and a 4/4 time signature. The fifth staff is a treble clef with a key signature of one sharp (F#) and a 4/4 time signature. The sixth staff is a treble clef with a key signature of one sharp (F#) and a 4/4 time signature.

7

Bass Drum 1

Electric Snare

Closed High-Hat

Open High Hat

Solo

Solo

Solo

Solo

Solo

Solo

9

Solo guitar notation for six staves, measures 9 and 10. The notation includes:

11

13

Bass Drum 1

Electric Snare

Closed High-Hat

Open High Hat

ElPiano2

Solo

Solo

Solo

15

Bass Drum 1

Electric Snare

Closed High-Hat

Open High Hat

ElPiano2

Solo

Solo

Solo

Solo

17

Bass Drum 1

Electric Snare

Closed High-Hat

Open High Hat

EIPiano2

Solo

Solo

Solo

19

Bass Drum 1

Electric Snare

Closed High-Hat

Open High Hat

EIPiano2

Solo

Solo

Solo

21

Bass Drum 1

Electric Snare

Closed High-Hat

Open High Hat

ElPiano2

Solo

Solo

23

25

Bass Drum 1

Electric Snare

Closed High-Hat

Ride Bell

ElPiano2

Solo

Solo

27

Bass Drum 1

Electric Snare

Closed High-Hat

Ride Bell

ElPiano2

Solo

Solo

3

29

Bass Drum 1

Electric Snare

Closed High-Hat

Crash Cymbal 1

Ride Bell

ElPiano2

Solo

Solo

31

Bass Drum 1

Electric Snare

Closed High-Hat

Ride Bell

ElPiano2

Solo

Solo

33

Bass Drum 1

Electric Snare

Closed High-Hat

Crash Cymbal 1

Ride Bell

EIPiano2

Solo

Solo

35

Bass Drum 1

Electric Snare

Closed High-Hat

Open High Hat

EIPiano2

Solo

Solo

37

Bass Drum 1

Electric Snare

Closed High-Hat

Open High Hat

EIPiano2

Solo

Solo

39

Bass Drum 1

Electric Snare

Closed High-Hat

Open High Hat

EIPiano2

Solo

Solo

41

Bass Drum 1  
Electric Snare  
Closed High-Hat  
Open High Hat  
ElPiano2  
Solo  
Solo

43

Bass Drum 1  
Electric Snare  
Closed High-Hat  
Open High Hat  
Crash Cymbal 1  
ElPiano2  
Solo  
Solo  
Solo

46

Bass Drum 1

Electric Snare

Closed High-Hat

Open High Hat

Solo

Solo

Solo

Solo

48

Bass Drum 1

Electric Snare

Closed High-Hat

Open High Hat

Solo

Solo

Solo

Solo

50

Bass Drum 1

Electric Snare

Closed High-Hat

Open High Hat

Solo

Solo

Solo

Solo

52

Bass Drum 1

Electric Snare

Closed High-Hat

Open High Hat

Solo

Solo

Solo

Solo

54

Bass Drum 1

Electric Snare

Closed High-Hat

Open High Hat

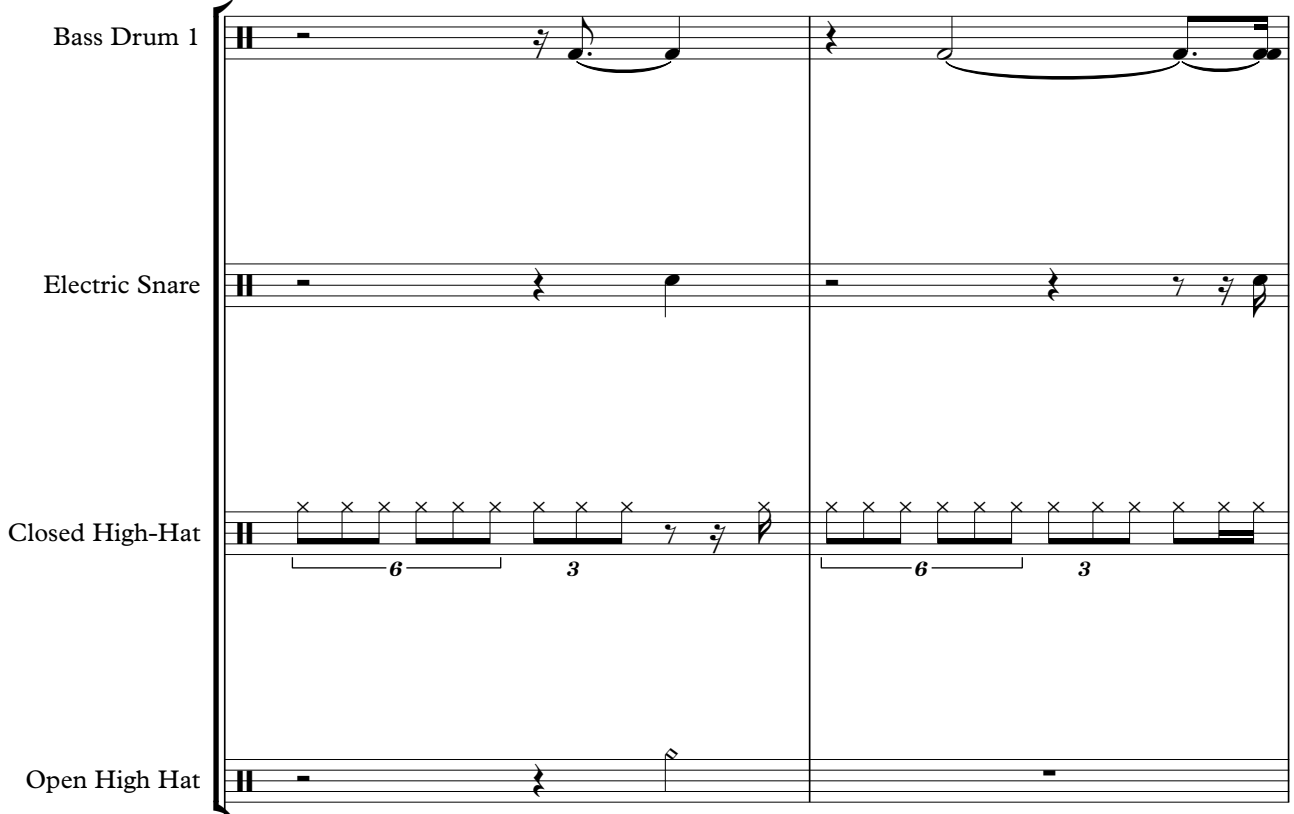

Solo

Solo

Solo

Solo

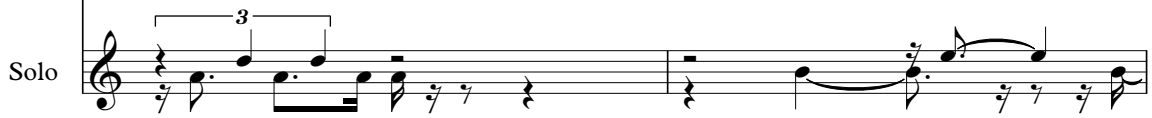

56

Bass Drum 1

Electric Snare

Closed High-Hat

Open High Hat

Crash Cymbal 1

ElPiano2

Solo

Solo

Solo

Solo

Solo

58

Bass Drum 1

Electric Snare

Closed High-Hat

Open High Hat

ElPiano2

Solo

Solo

Solo

Solo

Solo

60

Bass Drum 1

Electric Snare

Closed High-Hat

Open High Hat

ElPiano2

Solo

Solo

Solo

Solo

Solo

62

**Drum Set Parts:**

**Piano Parts:**

64

Bass Drum 1

Electric Snare

Closed High-Hat

Open High Hat

ElPiano2

Solo

Solo

Solo

Solo

Solo

66

Bass Drum 1

Electric Snare

Closed High-Hat

High Floor Tom

Open High Hat

ElPiano2

Solo

Solo

68

Bass Drum 1

Electric Snare

Closed High-Hat

High Floor Tom

Crash Cymbal 1

Ride Bell

EIPiano2

Solo

Solo

70

Bass Drum 1

Electric Snare

Closed High-Hat

Ride Bell

EIPiano2

Solo

Solo

72

Bass Drum 1

Electric Snare

Closed High-Hat

Crash Cymbal 1

Ride Bell

EIPiano2

Solo

Solo

74

Bass Drum 1

Electric Snare

Closed High-Hat

Ride Bell

EIPiano2

Solo

Solo

76

Bass Drum 1

Electric Snare

Closed High-Hat

Ride Bell

ElPiano2

Solo

Solo

78

Bass Drum 1

Electric Snare

Closed High-Hat

Crash Cymbal 1

Ride Bell

ElPiano2

Solo

Solo

80

Bass Drum 1

Electric Snare

Closed High-Hat

Open High Hat

ElPiano2

Solo

Solo

81

Bass Drum 1

Electric Snare

Closed High-Hat

Open High Hat

ElPiano2

Solo

Solo

83

Bass Drum 1

Electric Snare

Closed High-Hat

Open High Hat

ElPiano2

Solo

Solo

85

Bass Drum 1

Electric Snare

Closed High-Hat

Open High Hat

ElPiano2

Solo

Solo

Solo staff (top) showing a melodic line with a triplet of eighth notes in measure 90.

Solo staff (bottom) showing a melodic line with a triplet of eighth notes in measure 90.

91

Bass Drum 1  
Electric Snare  
Closed High-Hat  
Ride Bell  
ElPiano2  
Solo  
Solo

93

Bass Drum 1  
Electric Snare  
Closed High-Hat  
Ride Bell  
ElPiano2  
Solo  
Solo

95

Bass Drum 1

Electric Snare

Closed High-Hat

Crash Cymbal 1

Ride Bell

ElPiano2

Solo

Solo

96

Bass Drum 1

Electric Snare

Closed High-Hat

Ride Bell

ElPiano2

Solo

Solo

98

Bass Drum 1

Electric Snare

Closed High-Hat

Ride Bell

EIPiano2

Solo

Solo

100

Bass Drum 1

Electric Snare

Closed High-Hat

Open High Hat

Crash Cymbal 1

EIPiano2

Solo

Solo

102

Bass Drum 1

Electric Snare

Closed High-Hat

Open High Hat

ElPiano2

Solo

Solo

104

Bass Drum 1

Electric Snare

Closed High-Hat

Open High Hat

ElPiano2

Solo

Solo

106

Bass Drum 1

Electric Snare

Closed High-Hat

Open High Hat

ElPiano2

Solo

Solo

108

Bass Drum 1

Electric Snare

Closed High-Hat

Open High Hat

ElPiano2

Solo

Solo

110

Bass Drum 1

Electric Snare

Open High Hat

Crash Cymbal 1

ElPiano2

Solo

Solo

Solo

Solo

113

Bass Drum 1

Electric Snare

Solo

Solo

Solo

Solo

115

Bass Drum 1

Electric Snare

Solo

Solo

Solo

Solo

117

Bass Drum 1

Electric Snare

ElPiano2

Solo

Solo

Solo

Solo

119

Bass Drum 1

Electric Snare

Solo

Solo

Solo

Solo

121

Bass Drum 1

ElPiano2

Solo

Bass Drum 1

Fra Lippo Lippi - Light and shades

♩ = 120,000000

6

11

16

21

26

31

36

41

46

V.S.

51

56

61

65

70

75

80

85

90

95

99

104

109

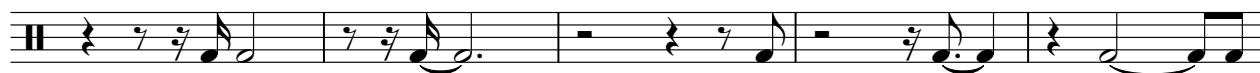

114

118

Electric Snare

Fra Lippo Lippi - Light and shades

♩ = 120,000000

6

11

16

21

26

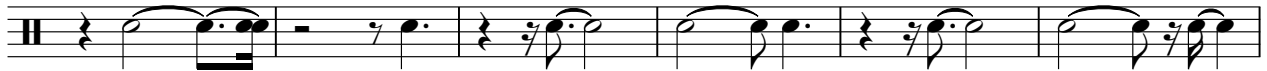

32

37

42

47

52

57

62

67

72

77

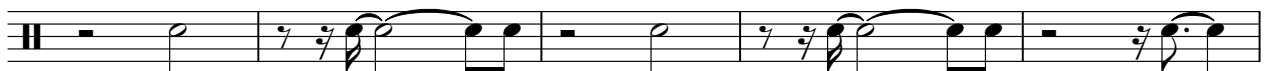

82

87

92

97

102

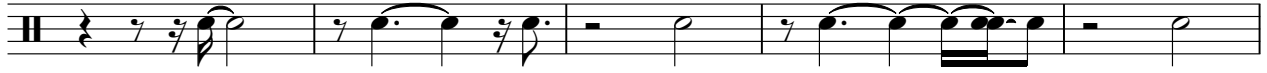

107

114

118

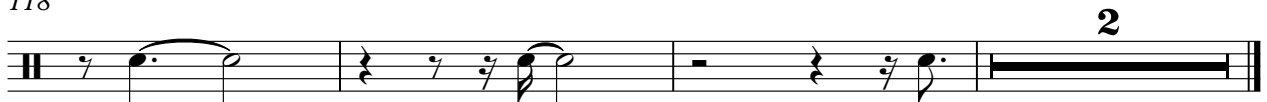

# Fra Lippo Lippi - Light and shades

## Closed High-Hat

♩ = 120,000000

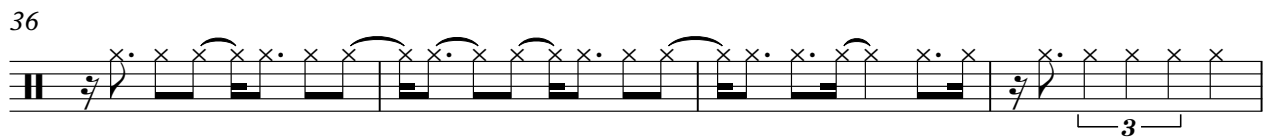
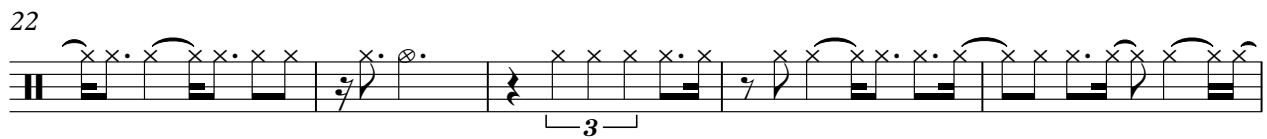
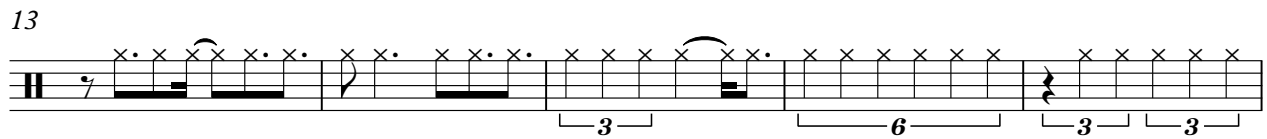
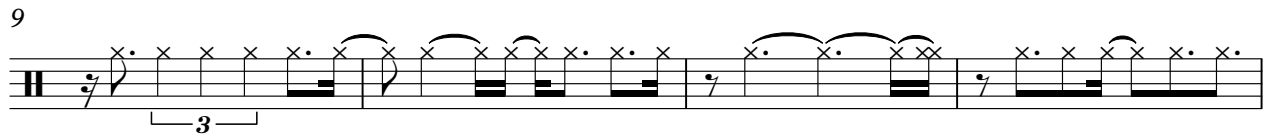
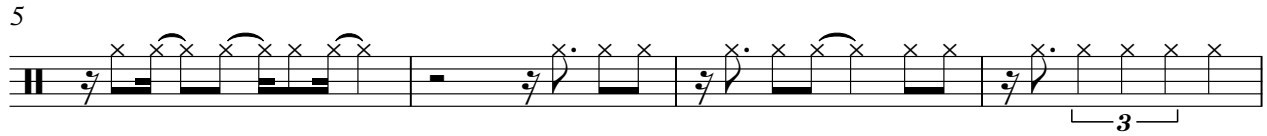

2

### Closed High-Hat

45

48

51

54

58

62

66

71

75

80

84

88

93

97

101

105

108

High Floor Tom

Fra Lippo Lippi - Light and shades

♩ = 120,000000

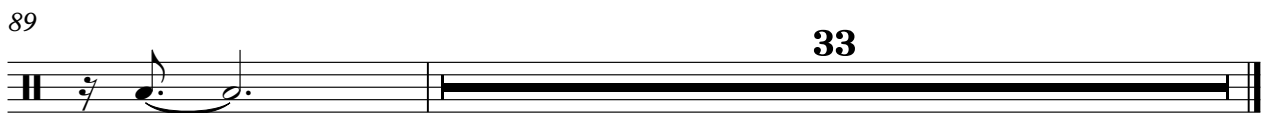
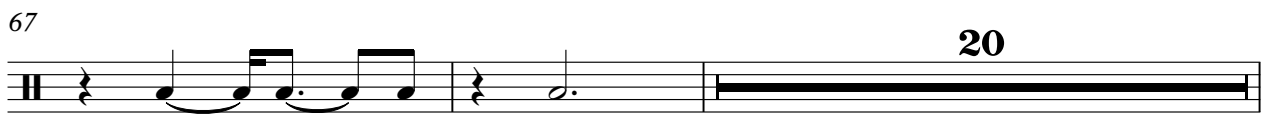
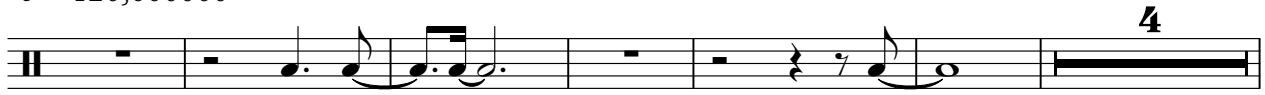

2

Open High Hat

87

**12**

103

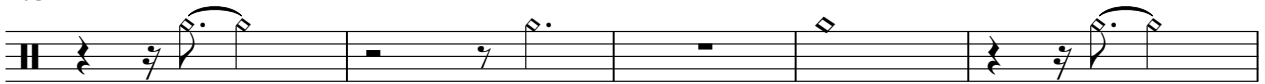

108

**12**

Crash Cymbal 1

Fra Lippo Lippi - Light and shades

♩ = 120,000000

4

12

11 5 4

34

9 11

57

11 4 5

79

10 4

96

4 9 12

Ride Bell

Fra Lippo Lippi - Light and shades

♩ = 120,000000

23

28

34

34

72

79

11

95

99

23

Low Tom

Fra Lippo Lippi - Light and shades

♩ = 120,000000

**88**

**33**

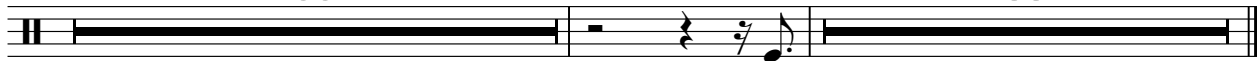

Low-Mid Tom

Fra Lippo Lippi - Light and shades

♩ = 120,000000

88

33

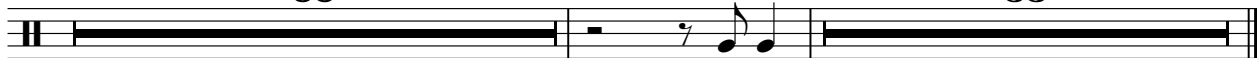

Fra Lippo Lippi - Light and shades

ElPiano2

♩ = 120,000000  
@KMIDI KARAOKE FILE

10

14

17

20

23

27

31

35

38

41

V.S.

86

3

3

90

94

97

101

104

107

111

5

4

# Fra Lippo Lippi - Light and shades

Solo

♩ = 120,000000

5

9

13

17

22

25

27

29

32

V.S.

V.S.

100

103

106

111

116

119

Fra Lippo Lippi - Light and shades

Solo

♩ = 120,000000

6

11 **32**

46

52

57

61

65 **45**

112

115

2

Solo

117

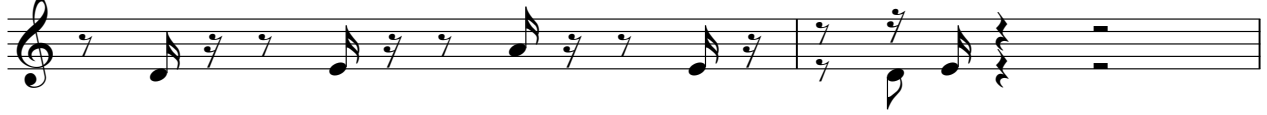

119

Solo

# Fra Lippo Lippi - Light and shades

♩ = 120,000000

5

10

12

110

# Fra Lippo Lippi - Light and shades

Solo

♩ = 120,000000

5

9

12

19

62

# Fra Lippo Lippi - Light and shades

Solo

♩ = 120,000000

6

10

14

17

21

26

30

34

38

V.S.

41

45

50

55

59

63

66

70

74

77

79

3

81

84

88

91

95

98

102

106

108

3

V.S.

112

117

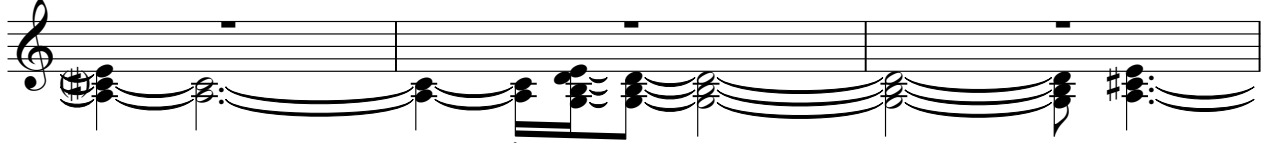

120

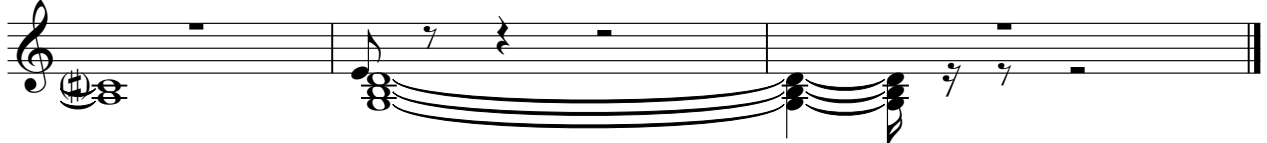

Solo

# Fra Lippo Lippi - Light and shades

♩ = 120,000000

13 3

20

37

60

4 57

Solo

# Fra Lippo Lippi - Light and shades

♩ = 120,000000

**45**

**49**

**53**

**56**

**66**

# Fra Lippo Lippi - Light and shades

Solo

$\text{♩} = 120,000000$

6

11 **43**

57

62

66 **45**

114

118 **2**