

# Fra Lippo Lippi - Shouldnt have to be like that

♩ = 120,000000

GM Drums

Marimba

MuteGtr

SteelGtr

PickBass

Harmnica

BritePno

♩ = 120,000000  
@KMIDI KARAOKE FILE

3

GM Drums

MuteGtr

PickBass

BritePno

5

GM Drums

MuteGtr

PickBass

BritePno

7

GM Drums

Marimba

MuteGtr

PickBass

BritePno

10

GM Drums

Marimba

MuteGtr

PickBass

BritePno

12 3

GM Drums

Marimba

MuteGtr

PickBass

BritePno

14

GM Drums

Marimba

MuteGtr

PickBass

BritePno

16

GM Drums  
Marimba  
MuteGtr  
PickBass  
Harmnica  
BritePno

18

GM Drums  
Marimba  
MuteGtr  
PickBass  
Harmnica  
BritePno

20

GM Drums

MuteGtr

PickBass

Harmnica

BritePno

23

GM Drums

MuteGtr

PickBass

Harmnica

BritePno

25

GM Drums

MuteGtr

SteelGtr

PickBass

Harmnica

BritePno

Double bar line symbol

28

GM Drums

SteelGtr

PickBass

Harmnica

BritePno

30

GM Drums

SteelGtr

PickBass

Harmnica

BritePno

32

GM Drums

SteelGtr

PickBass

Harmnica

BritePno

34

GM Drums

Marimba

SteelGtr

PickBass

Harmnica

BritePno

36

GM Drums

Marimba

SteelGtr

PickBass

Harmnica

38

GM Drums

Marimba

SteelGtr

PickBass

Harmnica

40

GM Drums

Marimba

SteelGtr

PickBass

Harmnica

42

GM Drums

Marimba

MuteGtr

SteelGtr

PickBass

Harmnica

BritePno

45

GM Drums

MuteGtr

PickBass

BritePno

47

GM Drums

MuteGtr

PickBass

BritePno

49

GM Drums

MuteGtr

PickBass

BritePno

52

GM Drums

Marimba

MuteGtr

PickBass

BritePno

54

GM Drums

Marimba

MuteGtr

PickBass

BritePno

57

GM Drums

Marimba

MuteGtr

PickBass

BritePno

59

GM Drums

Marimba

MuteGtr

PickBass

BritePno

61

GM Drums

Marimba

MuteGtr

PickBass

Harmnica

BritePno

63

GM Drums

MuteGtr

PickBass

Harmnica

BritePno

65

GM Drums

MuteGtr

PickBass

Harmnica

BritePno

67

GM Drums

MuteGtr

PickBass

Harmnica

BritePno

70

GM Drums

MuteGtr

SteelGtr

PickBass

Harmnica

BritePno

72

GM Drums

SteelGtr

PickBass

Harmnica

BritePno

74

GM Drums

SteelGtr

PickBass

Harmnica

BritePno

76

GM Drums

SteelGtr

PickBass

Harmnica

BritePno

78

GM Drums

Marimba

SteelGtr

PickBass

Harmnica

BritePno

80

GM Drums

Marimba

SteelGtr

PickBass

Harmnica

82

GM Drums

Marimba

SteelGtr

PickBass

Harmnica

84

GM Drums

Marimba

SteelGtr

PickBass

Harmnica

86

GM Drums

Marimba

SteelGtr

PickBass

Harmnica

88

GM Drums

Marimba

MuteGtr

SteelGtr

PickBass

Harmnica

BritePno

91

GM Drums

MuteGtr

PickBass

BritePno

94

GM Drums

MuteGtr

SteelGtr

PickBass

BritePno

97

GM Drums

Marimba

SteelGtr

PickBass

Harmnica

BritePno

99

GM Drums

Marimba

SteelGtr

PickBass

Harmnica

BritePno

101

GM Drums

Marimba

SteelGtr

PickBass

Harmnica

BritePno

103

GM Drums

Marimba

SteelGtr

PickBass

Harmnica

BritePno

105

GM Drums

Marimba

SteelGtr

PickBass

Harmnica

BritePno

107

GM Drums

Marimba

SteelGtr

PickBass

Harmnica

BritePno

109

GM Drums

Marimba

SteelGtr

PickBass

Harmnica

BritePno

111

GM Drums

Marimba

SteelGtr

PickBass

Harmnica

BritePno

113

GM Drums

Marimba

SteelGtr

PickBass

Harmnica

BritePno

115

GM Drums

Marimba

SteelGtr

PickBass

Harmnica

BritePno

117

GM Drums

Marimba

MuteGtr

SteelGtr

PickBass

Harmnica

BritePno

♩ = 120,000000

4

7

10

13

16

19

22

25

28

3

31

34

37

40

43

46

49

52

55

58

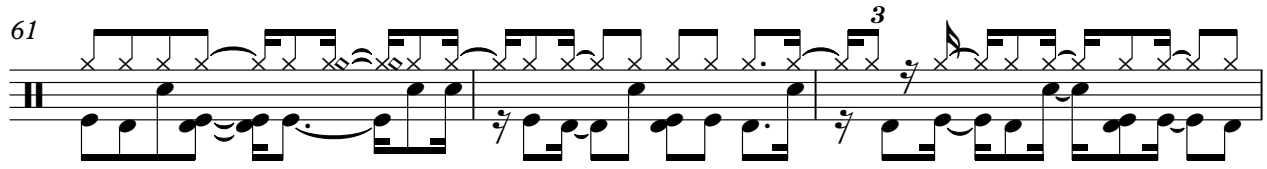
61 

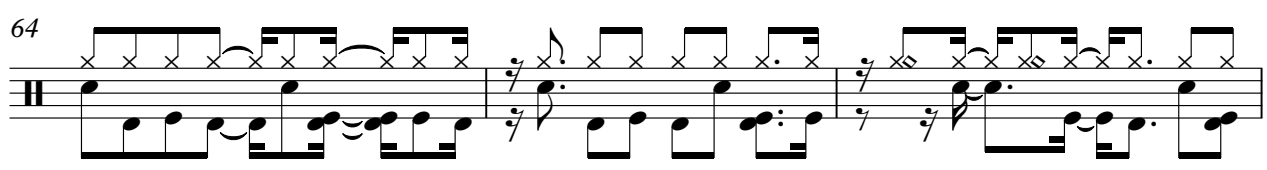
64 

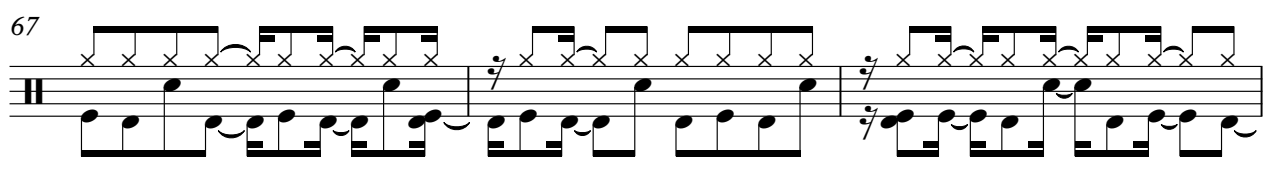
67 

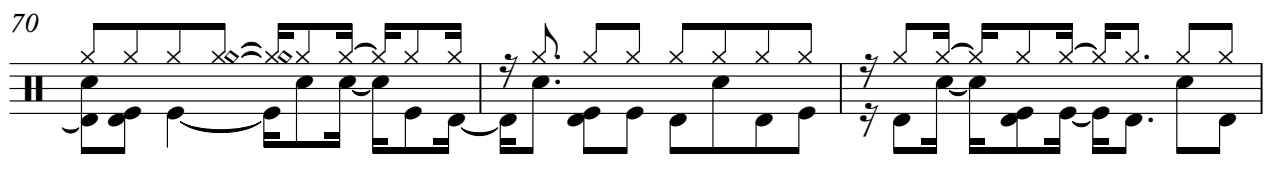
70 

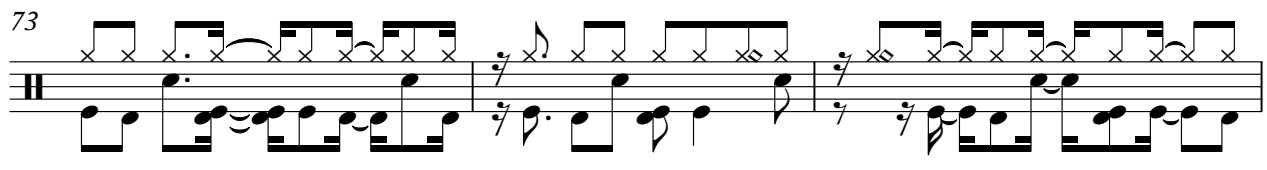
73 

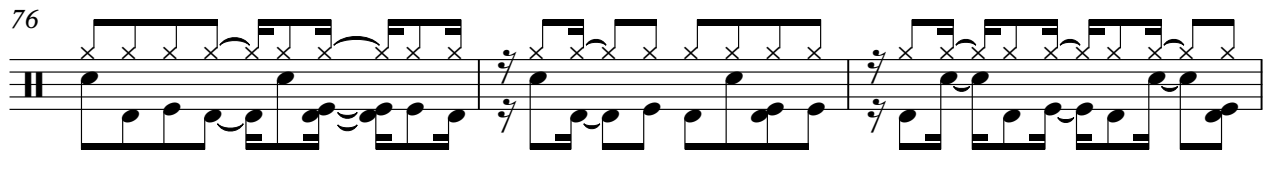
76 

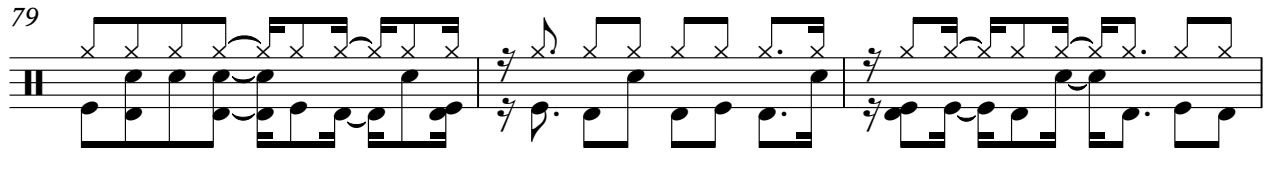
79 

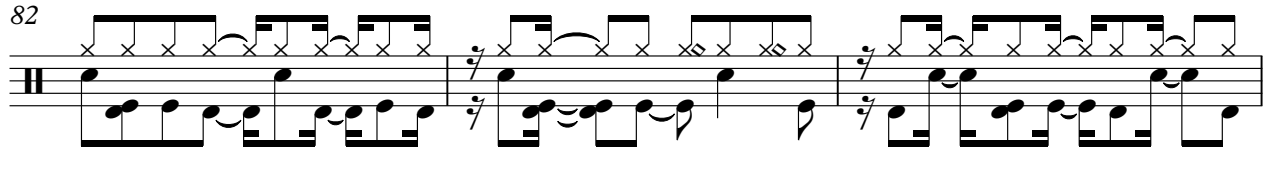
82 

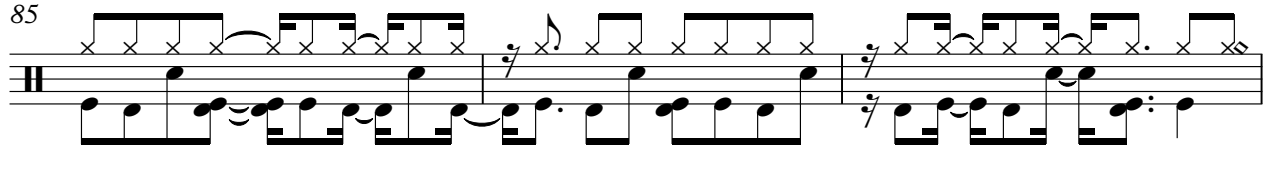
85 

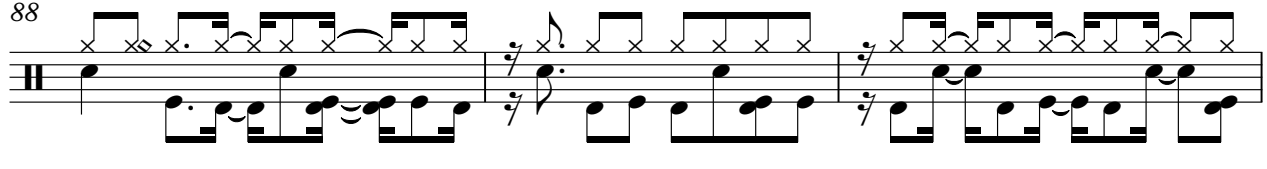
88 

V.S.

91

94

97

100

103

106

109

112

115

117

# Fra Lippo Lippi - Shouldnt have to be like that

Marimba

♩ = 120,000000

8

12

15

19

16

16

38

41

43

8

8

53

56

60

79

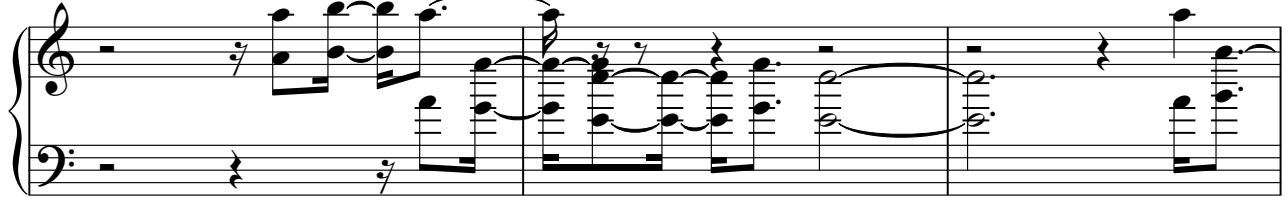

82

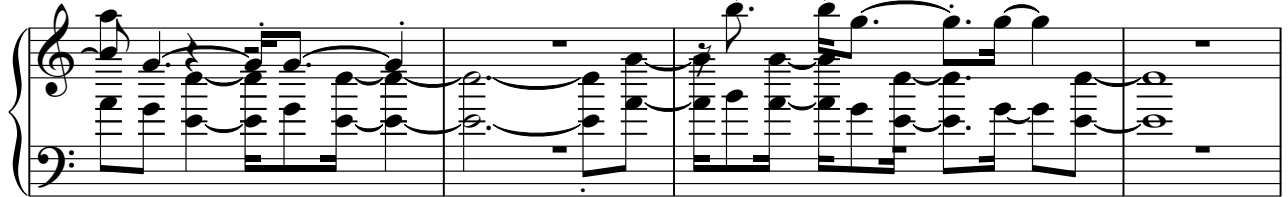

86

97

101

105

109

113

116

♩ = 120,000000

4

8

11

15

18

21

25

16

44

47

50

54

58

61

64

68

88

92

♩ = 120,000000

26

29

32

35

38

41

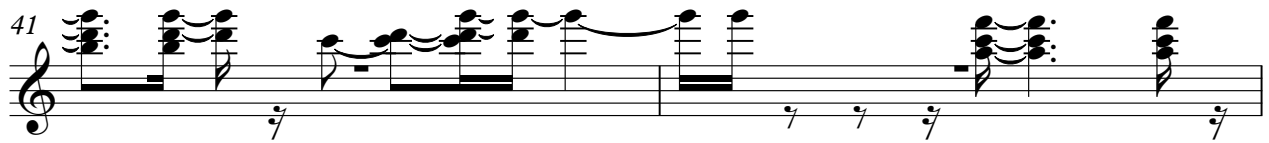

43

25

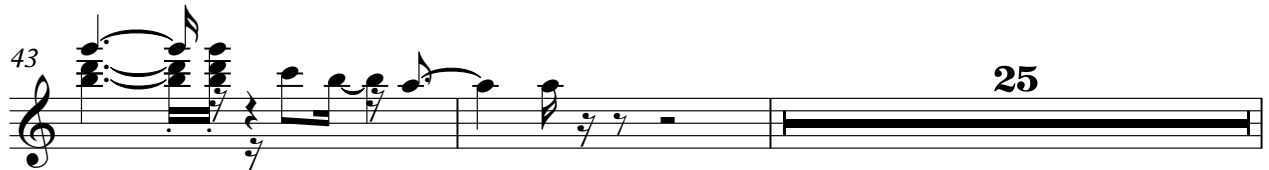

SteelGtr

70

73

77

79

82

85

88

99

102

105

SteelGtr

108

111

113

116

♩ = 120,000000

80

84

88

93

97

101

105

109

113

116

Harmnica

Fra Lippo Lippi - Shouldnt have to be like that

♩ = 120,000000  
@KMIDI KARAOKE FILE

16

20

24

28

32

36

40

43

16

Harmnica

3

108

113

116

♩ = 120,000000

5  
8  
12  
16  
19  
23  
27  
30  
33

V.S.

