

Fra Lippo Lippi - The distance between us

$\text{♩} = 120,000000$

Percussion

Alto Glockenspiel

Jazz Guitar

Jazz Guitar

Fretless Electric Bass

$\text{♩} = 120,000000$

Viola

Solo

³

Perc.

J. Gtr.

J. Gtr.

E. Bass

5

Perc. J. Gtr. J. Gtr. E. Bass Vla.

7

Perc. J. Gtr. J. Gtr. E. Bass Vla.

9

- Perc.**: Features a pattern of eighth notes with 'x' marks above them, indicating muted notes.
- Alto Glock.**: Plays a melodic line with a long slur across measures 9 and 10.
- J. Gtr. (top)**: Features a complex melodic line with many slurs and ties.
- J. Gtr. (bottom)**: Features a rhythmic accompaniment with many slurs and ties.
- E. Bass**: Plays a simple bass line with quarter notes.
- Vla.**: Plays a melodic line with a long slur across measures 9 and 10.

11

- Perc.**: Features a pattern of eighth notes with 'x' marks above them, indicating muted notes.
- Alto Glock.**: Plays a melodic line with a long slur across measures 11 and 12.
- J. Gtr. (top)**: Features a complex melodic line with many slurs and ties.
- J. Gtr. (bottom)**: Features a rhythmic accompaniment with many slurs and ties.
- E. Bass**: Plays a simple bass line with quarter notes.
- Vla.**: Plays a melodic line with a long slur across measures 11 and 12.

13

Perc.

Alto Glock.

J. Gtr.

J. Gtr.

E. Bass

Vla.

15

Perc.

Alto Glock.

J. Gtr.

J. Gtr.

E. Bass

Vla.

17

19

21

Perc.

J. Gtr.

J. Gtr.

E. Bass

Vla.

Solo

23

Perc.

J. Gtr.

J. Gtr.

E. Bass

Vla.

Solo

25

Perc. J. Gtr. J. Gtr. E. Bass Vla. Solo

27

Perc. J. Gtr. J. Gtr. E. Bass Vla. Solo

29

Perc.

J. Gtr.

J. Gtr.

E. Bass

Vla.

Solo

31

Perc.

J. Gtr.

J. Gtr.

E. Bass

Vla.

Solo

33

Harm. Perc. J. Gtr. J. Gtr. E. Bass Vla. Solo

35

Harm. Perc. J. Gtr. J. Gtr. E. Bass Vla.

37

Harm. Perc. J. Gtr. J. Gtr. E. Bass Vla.

39

Harm. Perc. J. Gtr. J. Gtr. E. Bass Vla.

41

Harm. Perc. J. Gtr. J. Gtr. E. Bass Vla.

43

Harm. Perc. J. Gtr. J. Gtr. E. Bass Vla.

45

Harm. Perc. J. Gtr. J. Gtr. E. Bass Vla.

47

Harm. Perc. J. Gtr. J. Gtr. E. Bass Vla.

49

Harm. Perc. Alto Glock. J. Gtr. J. Gtr. E. Bass Vla. Solo

51

Harm.

Perc.

Alto Glock.

J. Gtr.

E. Bass

Vla.

Solo

53

Harm.

Perc.

Alto Glock.

J. Gtr.

E. Bass

Vla.

Solo

Detailed description of the musical score: The score is arranged in a system of seven staves. The top staff is for Harm. (Harp), the second for Perc. (Percussion), the third for Alto Glock. (Alto Glockenspiel), the fourth for J. Gtr. (Jazz Guitar), the fifth for E. Bass (Electric Bass), the sixth for Vla. (Viola), and the seventh for Solo (Soloist). Measure 51 shows the Harm. playing a melodic line, Perc. with a rhythmic pattern of eighth notes, Alto Glock. with a melodic line, J. Gtr. with a melodic line, E. Bass with a bass line, Vla. with a melodic line, and Solo with a melodic line. A double bar line is placed between the Solo staff of measure 51 and measure 53. Measure 53 continues the same instrumental parts with some variations in the Solo part.

55

Harm.

Perc.

Alto Glock.

J. Gtr.

E. Bass

Vla.

Solo

57

Harm.

Perc.

Alto Glock.

J. Gtr.

E. Bass

Vla.

Solo

Detailed description of the musical score: The score is arranged in a system of seven staves. The top staff is for Harm. (Harp), the second for Perc. (Percussion), the third for Alto Glock. (Alto Glockenspiel), the fourth for J. Gtr. (Jazz Guitar), the fifth for E. Bass (Electric Bass), the sixth for Vla. (Viola), and the seventh for Solo (Soloist). Measure 55 shows the Harm. playing a melodic line, Perc. with a rhythmic pattern of eighth notes, Alto Glock. with a melodic line, J. Gtr. with a complex rhythmic pattern, E. Bass with a simple bass line, Vla. with a melodic line, and Solo with a complex rhythmic pattern. A double bar line is present between measures 56 and 57. Measure 57 continues the same instrumental parts with slight variations in the melodic and rhythmic lines.

59

Harm.

Perc.

Alto Glock.

J. Gtr.

E. Bass

Vla.

Solo

61

Harm.

Perc.

Alto Glock.

J. Gtr.

E. Bass

Vla.

Solo

Detailed description of the musical score: The score is arranged in a system of seven staves. The top staff is for Harmonica (Harm.), the second for Percussion (Perc.), the third for Alto Glockenspiel (Alto Glock.), the fourth for Jazz Guitar (J. Gtr.), the fifth for Electric Bass (E. Bass), the sixth for Viola (Vla.), and the seventh for Solo. Measure 59 shows the Harmonica playing a melodic line with a slur over the first two notes. The Percussion part features a complex rhythmic pattern with many upward-pointing stems. The Alto Glockenspiel plays a melodic line with a slur. The Jazz Guitar part has a melodic line with some slurs and ties. The Electric Bass part has a simple bass line. The Viola part has a melodic line with a slur. The Solo part has a complex melodic line with many notes and slurs. Measure 61 shows the Harmonica playing a melodic line with a slur. The Percussion part continues with a similar rhythmic pattern. The Alto Glockenspiel plays a melodic line with a slur. The Jazz Guitar part has a melodic line with some slurs and ties. The Electric Bass part has a simple bass line. The Viola part has a melodic line with a slur. The Solo part has a complex melodic line with many notes and slurs.

63

Harm.

Perc.

Alto Glock.

J. Gtr.

E. Bass

Vla.

Solo

65

Harm.

Perc.

Alto Glock.

J. Gtr.

E. Bass

Vla.

Solo

67

Harm. Perc. E. Bass Vla. Solo

70

Harm. Perc. E. Bass Vla. Solo

73

Harm.

Perc.

J. Gtr.

J. Gtr.

E. Bass

Vla.

Solo

6

75

Perc.

J. Gtr.

J. Gtr.

E. Bass

Solo

77

Perc. J. Gtr. J. Gtr. E. Bass Solo

79

Perc. J. Gtr. J. Gtr. E. Bass Solo

81

Perc. J. Gtr. J. Gtr. E. Bass Solo

83

Perc. J. Gtr. J. Gtr. E. Bass Solo

85

87

89

Harm.

Perc.

J. Gtr.

J. Gtr.

E. Bass

Vla.

Solo

91

Harm.

Perc.

J. Gtr.

J. Gtr.

E. Bass

Vla.

93

Harm.

Perc.

J. Gtr.

J. Gtr.

E. Bass

Vla.

95

Harm.

Perc.

J. Gtr.

J. Gtr.

E. Bass

Vla.

97

Harm.

Perc.

J. Gtr.

J. Gtr.

E. Bass

Vla.

99

Harm.

Perc.

J. Gtr.

J. Gtr.

E. Bass

Vla.

101

Harm. Perc. J. Gtr. J. Gtr. E. Bass Vla.

103

Harm. Perc. J. Gtr. J. Gtr. E. Bass Vla.

105

107

Harm.

Perc.

Alto Glock.

J. Gtr.

E. Bass

Vla.

Solo

109

Harm.

Perc.

Alto Glock.

J. Gtr.

E. Bass

Vla.

Solo

111

Harm.

Perc.

Alto Glock.

J. Gtr.

E. Bass

Vla.

Solo

113

Harm.

Perc.

Alto Glock.

J. Gtr.

E. Bass

Vla.

Solo

Detailed description of the musical score: The score is arranged in a system of seven staves. The top staff is labeled 'Harm.' and contains a melodic line with a key signature of one sharp (F#) and a common time signature. The second staff is 'Perc.', showing a rhythmic pattern of eighth notes with upward-pointing stems and 'x' marks above them. The third staff is 'Alto Glock.', with a melodic line. The fourth staff is 'J. Gtr.', showing a complex melodic line with many beamed notes. The fifth staff is 'E. Bass', with a bass line. The sixth staff is 'Vla.', with a melodic line. The seventh staff is 'Solo', with a complex melodic line. A double bar line is placed between the Solo staff of measure 111 and the Solo staff of measure 113. The measure numbers '111' and '113' are placed at the beginning of their respective systems.

115

Harm.

Perc.

Alto Glock.

J. Gtr.

E. Bass

Vla.

Solo

117

Harm.

Perc.

Alto Glock.

J. Gtr.

E. Bass

Vla.

Solo

119

Harm.

Perc.

Alto Glock.

J. Gtr.

E. Bass

Vla.

Solo

121

Harm.

Perc.

Alto Glock.

J. Gtr.

E. Bass

Vla.

Solo

123

Harm. Perc. J. Gtr. E. Bass Vla. Solo

126

Harm. Perc. J. Gtr. E. Bass Vla. Solo

129

132

135

Perc.

J. Gtr.

E. Bass

Vla.

Solo

137

Harm.

Perc.

Alto Glock.

J. Gtr.

J. Gtr.

E. Bass

Vla.

Solo

Harmonica

Fra Lippo Lippi - The distance between us

♩ = 120,000000

32

36

40

45

49

55

61

67

71

15

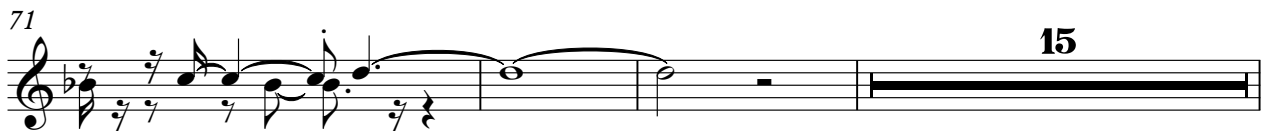

89

94

98

102

106

112

118

123

127

Fra Lippo Lippi - The distance between us

Percussion

♩ = 120,000000

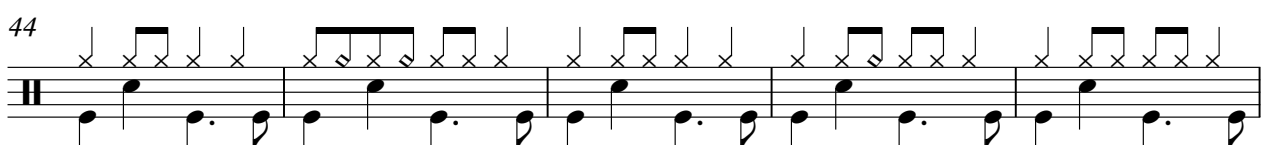
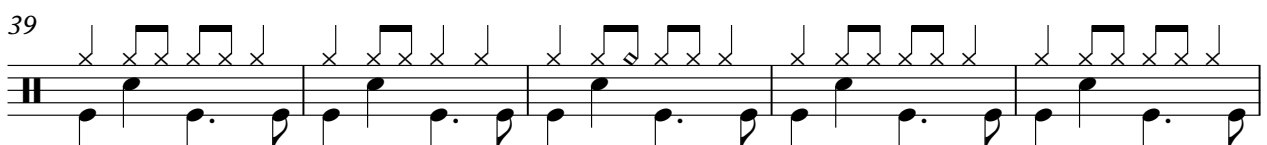
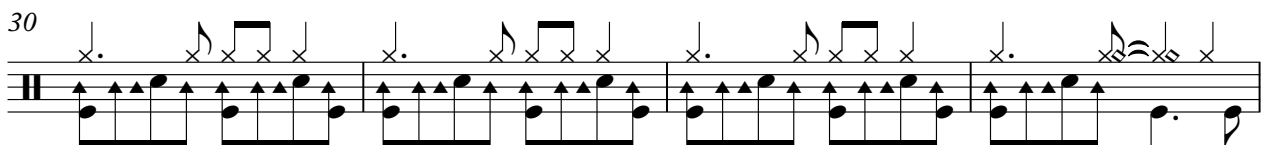
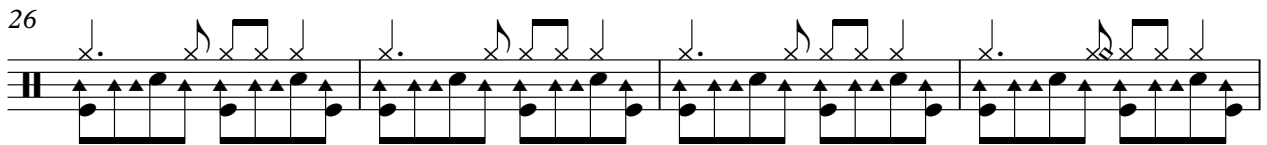
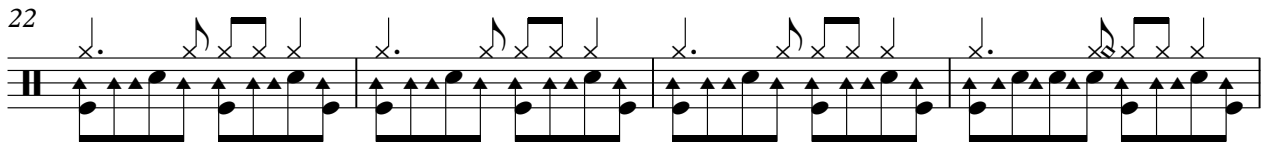
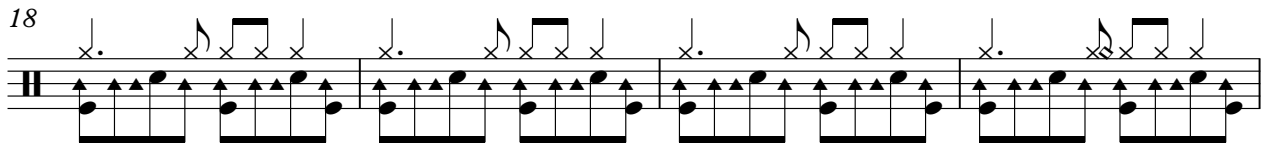
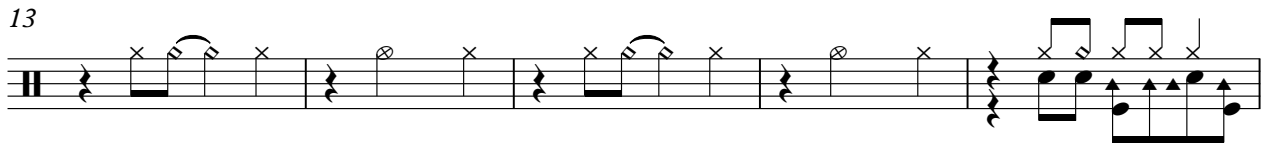
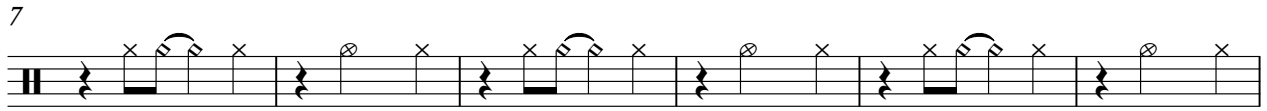
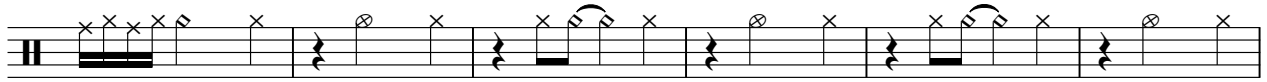

V.S.

Percussion

49

52

54

56

58

60

62

64

67

71

6 6

6

Percussion

75

79

83

87

91

96

100

104

107

109

V.S.

Percussion

111

113

115

117

119

121

124

128

132

135

137

Fra Lippo Lippi - The distance between us

Alto Glockenspiel

♩ = 120,000000

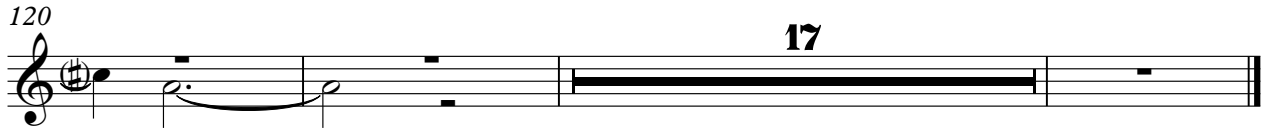
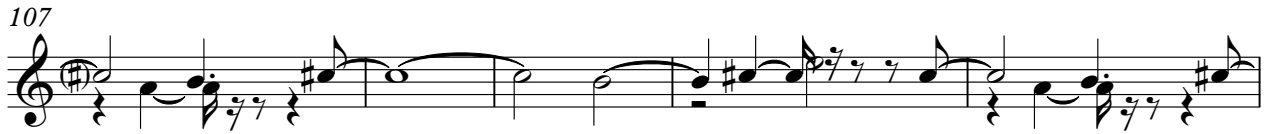
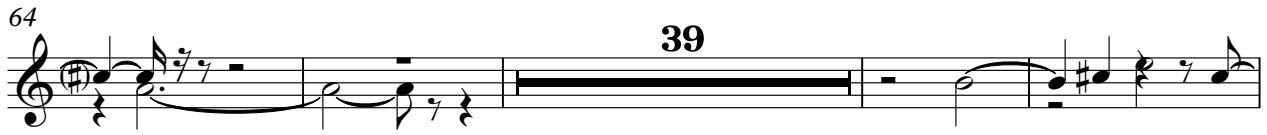
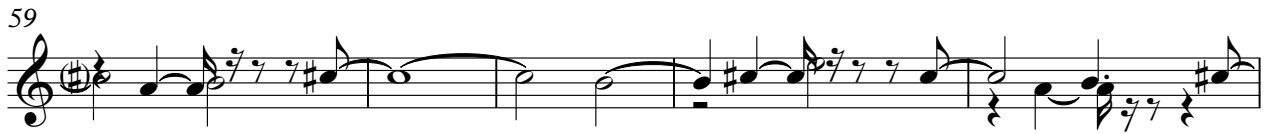
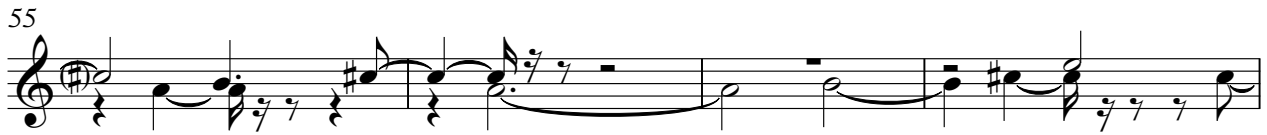

♩ = 120,000000

4

7

10

12

15

17

20

23

26

Jazz Guitar

29

32

35

38

41

44

47

50

53

56

59

62

66

76

79

82

85

88

91

93

96

99

102

105

108

112

116

120

125

131

136

♩ = 120,000000

4

7

10

13

16

19

22

25

28

31

34

37

40

43

47

50

23

75

78

81

84

87

90

93

96

99

102

105

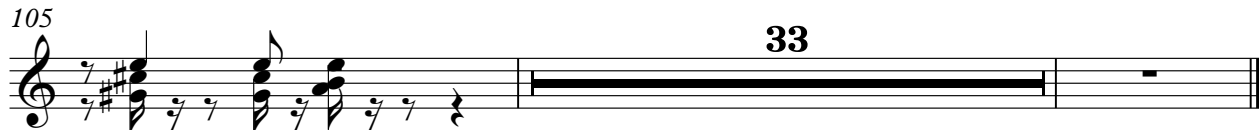

33

♩ = 120,000000

7

13

18

23

28

33

38

43

48

V.S.

53

58

63

68

73

78

83

88

93

98

103

108

113

118

123

128

133

136

Fra Lippo Lippi - The distance between us

Viola

♩ = 120,000000

4

11

18

24

29

35

41

47

54

60

V.S.

66

73

93

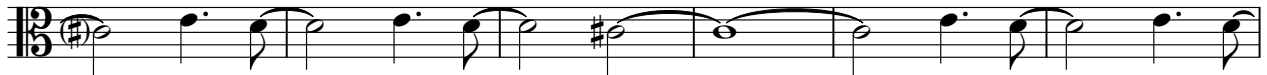

99

106

112

118

125

132

Fra Lippo Lippi - The distance between us

Solo

♩ = 120,000000

16

20

24

29 **16**

49

53

56

59

62

65

V.S.

69

73

76

80

85 **16**

105

109

112

115

118

121

125

130

135
