

Donell Jones - You Know What's Up

0.0"  
1.1.00  
Buzzy's Midi Madness  
♩ = 106,999939

8

11

14

Kik

Snare

Hats

Claps

Bass

E piano

Organ

strings

36.2"  
17.1.00  
Verse1

17

Kik

Snare

Hats

Claps

Bass

E piano

Organ

strings

20

Kik

Snare

Hats

Claps

Bass

E piano

Organ

strings

54.3"  
25.1.00  
Chorus1a

23

Kik

Snare

Hats

Claps

Bass

E piano

Organ

strings

26

29

32

35

38

Kik

Snare

Hats

Claps

Bass

E piano

Organ

strings

1'30.5"  
41.1.00  
Verse2

41

Kik

Snare

Hats

Claps

Bass

E piano

Organ

strings

44

1'48.6"  
49.1.00  
Chorus1a

47

50

53

56

59

62

Kik

Snare

Hats

Claps

Bass

E piano

Organ

strings

2'27.1"  
66.1.00  
Break1

65

Kik

Snare

Hats

Claps

Bass

E piano

Organ

strings

69

2'45.2"  
74.1.00  
Break2

73

77

3'03.3"  
82.1.00  
Chorus End

80

83

86

89

92

95

98

101

104

Kik

# Donell Jones - You Know What's Up

♩ = 106,999939

6

6

10

10

14

14

19

19

23

23

27

27

31

31

36

36

39

39

43

47

51

55

59

63

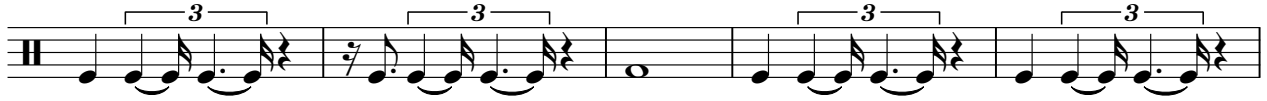

68

72

76

80

# Donell Jones - You Know What's Up

Snare

♩ = 106,999939

7

13

19

25

31

37

43

49

55

V.S.

61

67

73

79

85

91

97

102

# Donell Jones - You Know What's Up

Hats

♩ = 106,999939

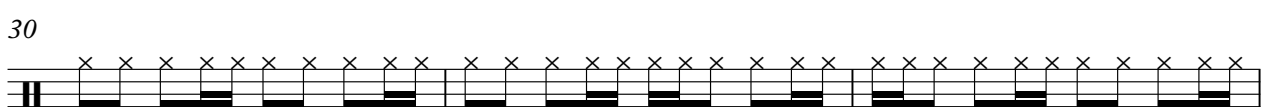
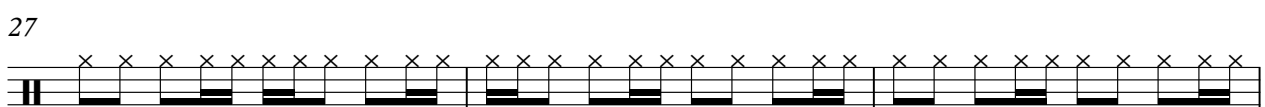
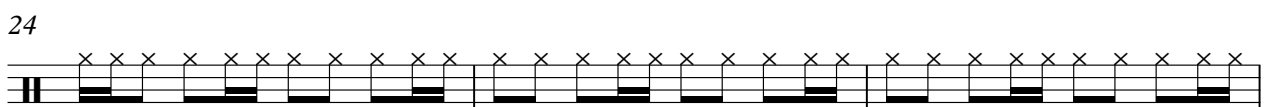
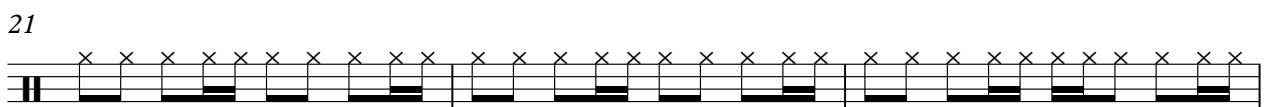
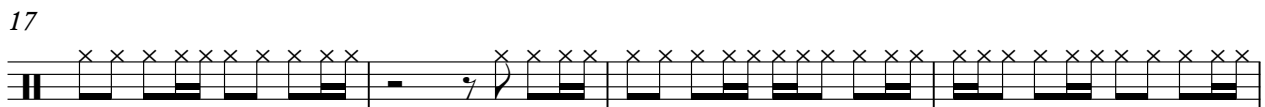
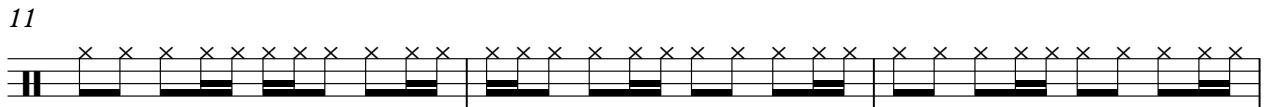
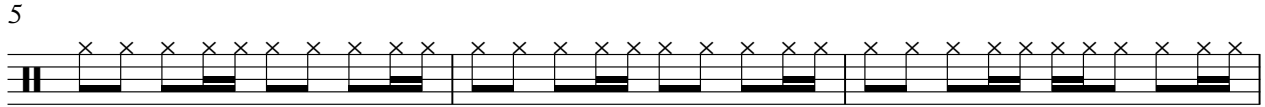

V.S.

2

# Hats

33

36

39

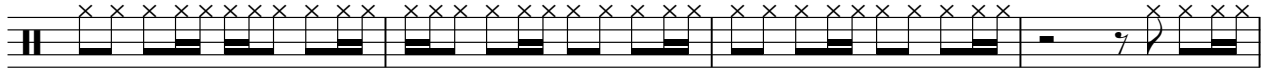

43

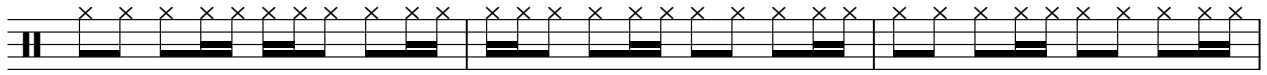

46

49

52

55

58

61

64

67

70

73

76

79

82

85

88

91

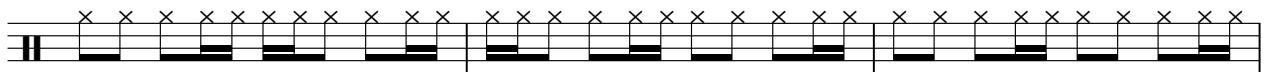

V.S.

4

# Hats

94

97

100

103

Claps

Donell Jones - You Know What's Up

♩ = 106,999939

4/4

7

13

19

25

31

37

43

49

55

V.S.

# Donell Jones - You Know What's Up

Bass

♩ = 106,999939

5

8

11

14

17

20

23

26

29

V.S.

32

35

38

41

44

47

50

53

56

59

62

65

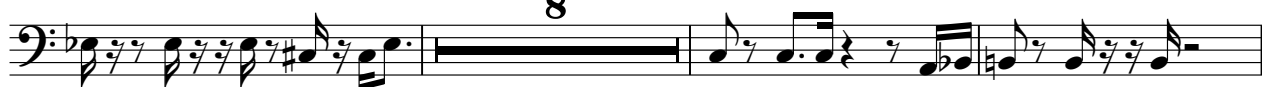

76

79

82

85

88

91

94

97

V.S.

4

Bass

100

103

E piano

# Donell Jones - You Know What's Up

♩ = 106,999939

6

10

14

18

22

V.S.

26

30

34

38

42

46

50

54

58

62

65

101

103

Organ

Donell Jones - You Know What's Up

♩ = 106,999939

7

13

18

24

30

36

41

45

50

56

62

68

74

**3**

81

86

92

98

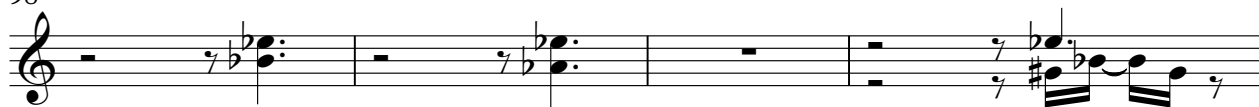

102

♩ = 106,999939

**102**

# Donell Jones - You Know What's Up

strings

♩ = 106,999939

6

12

17

26

36

41

50

60

65

70

2

2

2

2

2

3

77

83

89

95

101
