

Garth Brooks - If Tomorrow Never Comes

♩ = 69,999985

Drums

Piano

Bass

Vocal

♩ = 69,999985

4

Drums

Piano

Bass

Vocal

7

Drums

Piano

Bass

Vocal

9

Drums

Piano

Bass

Vocal

11

Drums

Piano

Bass

Vocal

14

Drums

Piano

Bass

Vocal

17

Drums

Piano

Bass

Vocal

19

Drums

Piano

Bass

Vocal

22

Drums

Piano

Bass

Vocal

24

Drums

Piano

Bass

Vocal

26

Drums

Piano

Bass

Vocal

28

Drums

Piano

Bass

Vocal

31

Drums

Piano

Bass

Vocal

Drums

Piano

Bass

Vocal

Drums

Piano

Bass

Vocal

39

Drums

Piano

Bass

Vocal

Bass notation for measures 39-41: Measure 39 has a whole note. Measure 40 has a whole note. Measure 41 has a whole note.

42

Drums

Piano

Bass

Vocal

Bass notation for measures 42-44: Measure 42 has a whole note. Measure 43 has a whole note. Measure 44 has a whole note.

Drums

Piano

Bass

Vocal

Drums

Piano

Bass

Vocal

49

Drums

Piano

Bass

Vocal

Bass notation for measures 49-51: Single bass notes, mostly quarter notes.

52

Drums

Piano

Bass

Vocal

Bass notation for measures 52-54: Single bass notes, mostly quarter notes.

54

Drums

Piano

Bass

Vocal

56

Drums

Piano

Bass

Vocal

59

Drums

Piano

Bass

Vocal

61

Drums

Piano

Bass

Vocal

63

Drums

Piano

Bass

Vocal

65

Drums

Piano

Bass

Vocal

67

Drums

Piano

Bass

Vocal

69

Drums

Piano

Bass

Vocal

71

Drums

Piano

Bass

Vocal

73

Drums

Piano

Bass

Vocal

75

Drums

Piano

Bass

Garth Brooks - If Tomorrow Never Comes

Drums

♩ = 69,999985

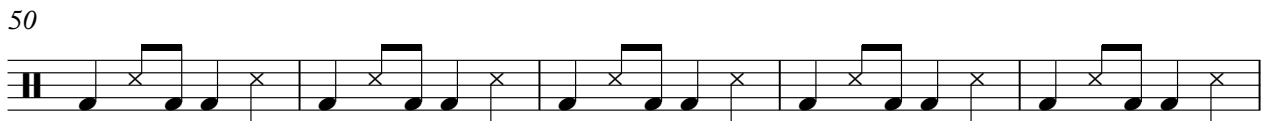
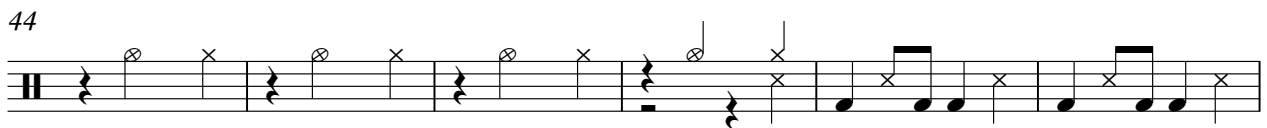
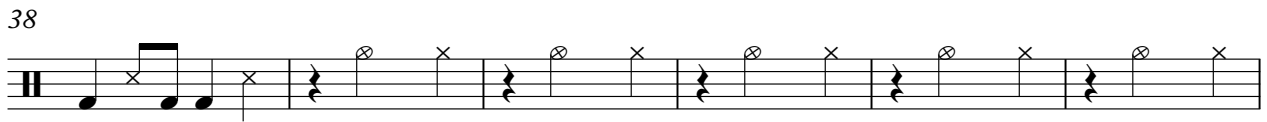
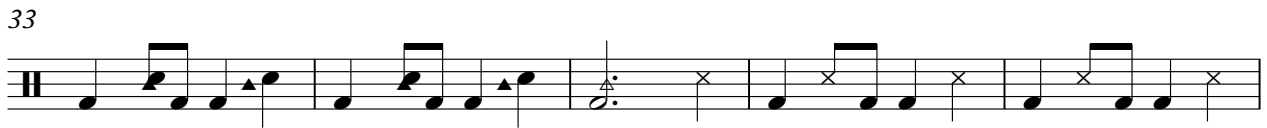
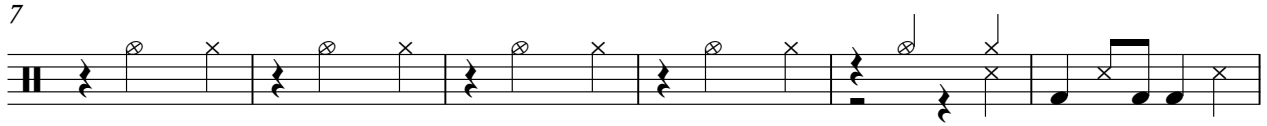

V.S.

2

Drums

55

60

65

70

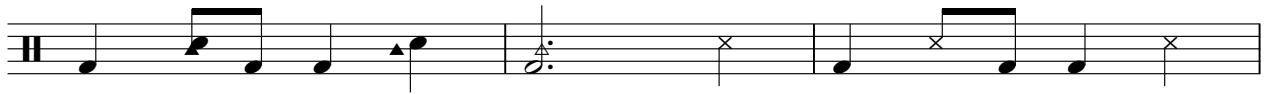

73

Garth Brooks - If Tomorrow Never Comes

Piano

♩ = 69,999985

6

9

13

16

19

V.S.

44

48

52

55

58

61

64

68

72

74

Garth Brooks - If Tomorrow Never Comes

Bass

♩ = 69,999985

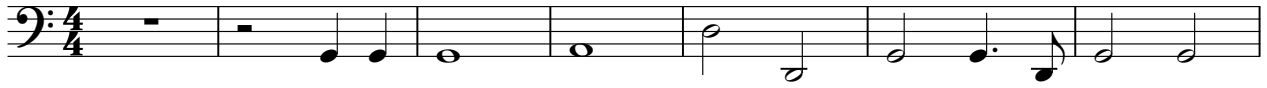

V.S.

Garth Brooks - If Tomorrow Never Comes

Vocal

♩ = 69,999985

2

7

3

3

11

16

3

20

25

29

33

3

36

39

44

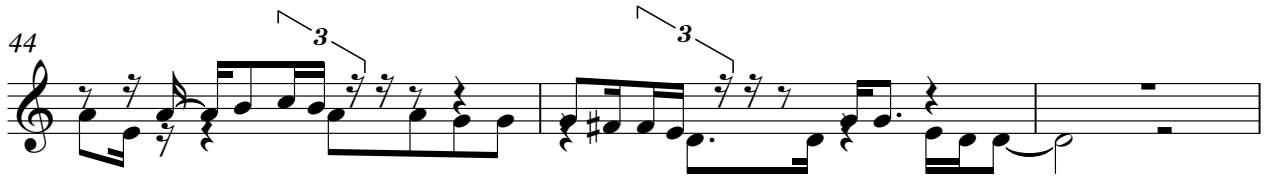

47

52

56

61

65

69

72

Garth Brooks - If Tomorrow Never Comes

Synth Drums

♩ = 69,999985

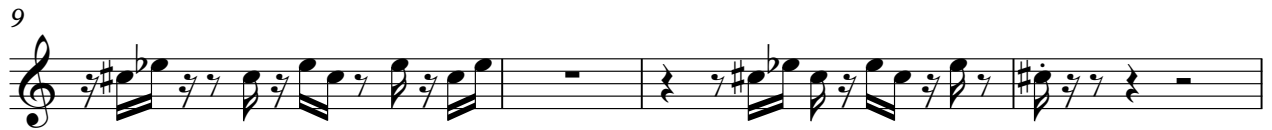

73
