

Garth Brooks - The Dance

♩ = 75,012001

Lead

Drums

Piano Right

Acoustic Guitar

Guitar - Elec

Elec Picked Bass

Piano Left

6

Lead

Drums

Piano Right

Acoustic Guitar

Guitar - Elec

Elec Picked Bass

Piano Left

Lead

Drums

Piano Right

Acoustic Guitar

Guitar - Elec

Elec Picked Bass

Piano Left

10

Lead

Drums

Piano Right

Acoustic Guitar

Guitar - Elec

Elec Picked Bass

Piano Left

12

Lead

Drums

Piano Right

Acoustic Guitar

Guitar - Elec

Elec Picked Bass

Piano Left

14

Lead

Drums

Piano Right

Acoustic Guitar

Guitar - Elec

Elec Picked Bass

Piano Left

16

Lead

Drums

Piano Right

Acoustic Guitar

Guitar - Elec

Elec Picked Bass

Piano Left

18

Lead

Drums

Piano Right

Acoustic Guitar

Guitar - Elec

Elec Picked Bass

Piano Left

21

Lead

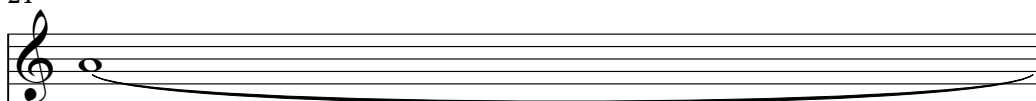

A single staff in treble clef containing a long, horizontal note that spans the entire width of the page, indicating a sustained sound.

Drums

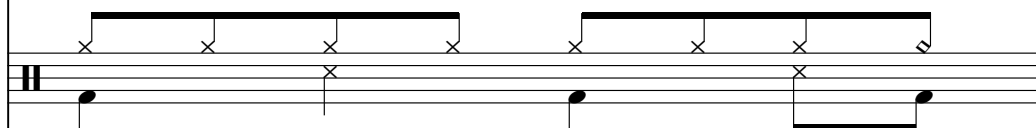

Piano Right

A grand staff (treble and bass clefs) showing piano accompaniment for the right hand with chords and melodic lines.

Accoustic Guitar

Guitar - Elec

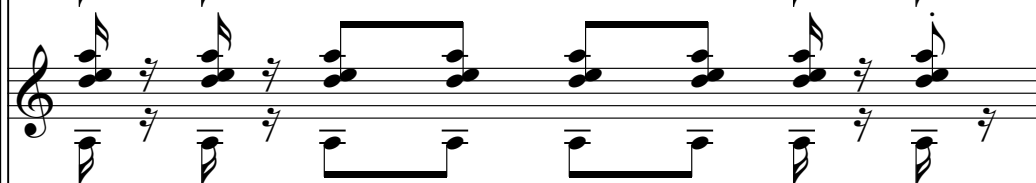

Elec Picked Bass

Strings Left

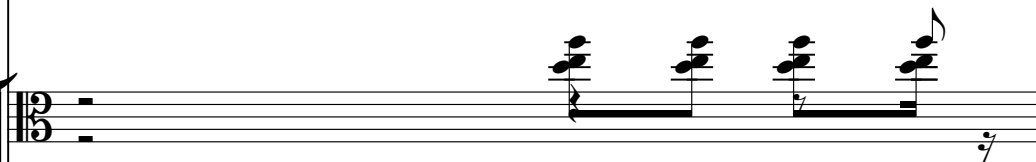

Strings Right

Piano Left

24

Lead

Drums

Piano Right

Acoustic Guitar

Guitar - Elec

Elec Picked Bass

Organ

Strings Left

Strings Right

Piano Left

Lead

Drums

Piano Right

Acoustic Guitar

Guitar - Elec

Elec Picked Bass

Organ

Strings Left

Strings Right

Piano Left

26

Lead

Drums

Piano Right

Acoustic Guitar

Guitar - Elec

Elec Picked Bass

Organ

Strings Left

Strings Right

Piano Left

Lead

Drums

Piano Right

Accoustic Guitar

Guitar - Elec

Elec Picked Bass

Organ

Strings Left

Strings Right

Piano Left

28

32

Lead

Drums

Piano Right

Accoustic Guitar

Guitar - Elec

Elec Picked Bass

Organ

Strings Left

Strings Right

Piano Left

34

Lead

Drums

Piano Right

Acoustic Guitar

Guitar - Elec

Elec Picked Bass

Organ

Strings Left

Strings Right

Piano Left

36

Lead

Drums

Piano Right

Accoustic Guitar

Guitar - Elec

Elec Picked Bass

Strings Left

Strings Right

Piano Left

Lead

Drums

Piano Right

Accoustic Guitar

Guitar - Elec

Elec Picked Bass

Strings Left

Strings Right

Piano Left

39

Lead

Drums

Piano Right

Accoustic Guitar

Guitar - Elec

Elec Picked Bass

Strings Left

Strings Right

Piano Left

Lead

Drums

Piano Right

Accoustic Guitar

Guitar - Elec

Elec Picked Bass

Strings Left

Strings Right

Piano Left

42

Lead

Drums

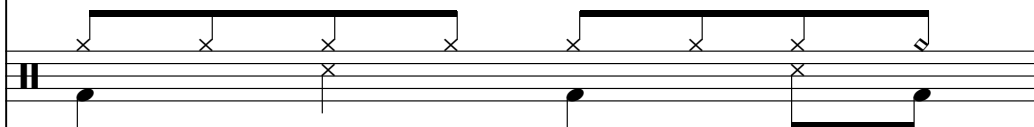

Piano Right

Accoustic Guitar

Guitar - Elec

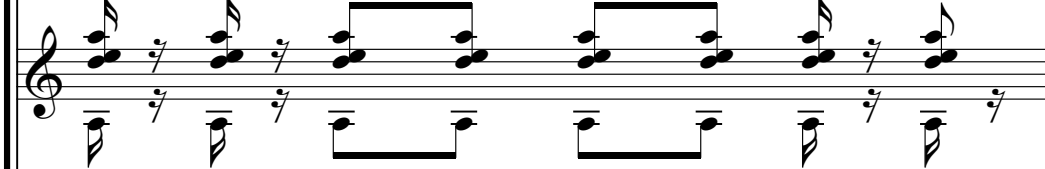

Elec Picked Bass

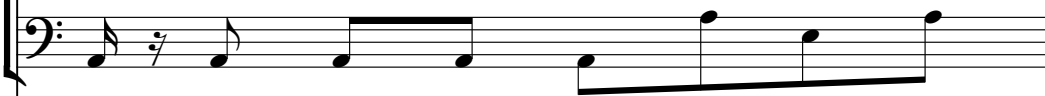

Strings Left

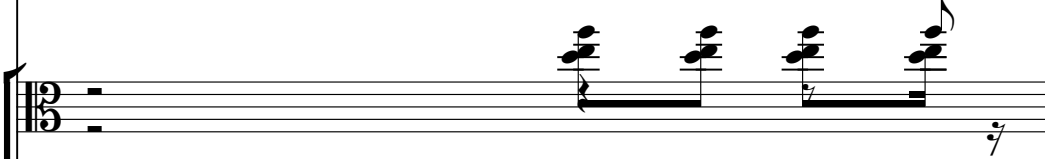

Strings Right

Piano Left

43

Lead

Drums

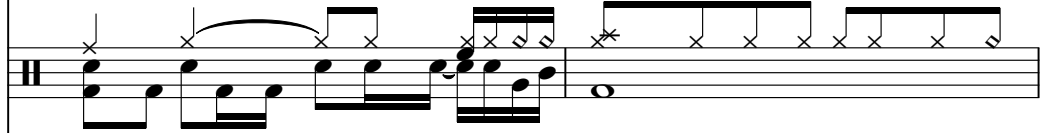

Piano Right

Acoustic Guitar

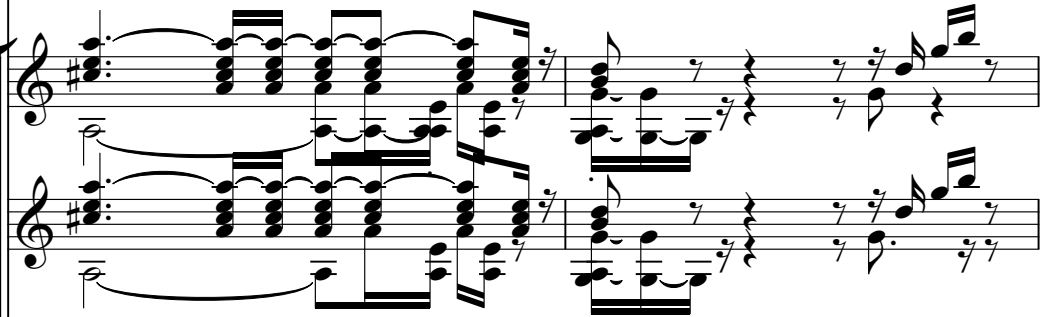

Guitar - Elec

Elec Picked Bass

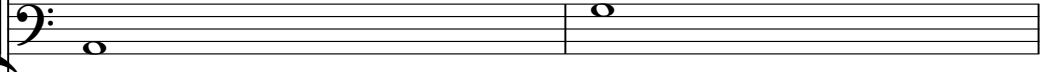

Organ

Strings Left

Strings Right

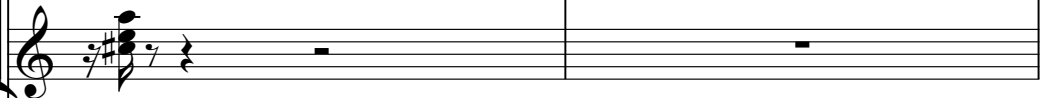

Piano Left

45

Lead

Drums

Piano Right

Accoustic Guitar

Guitar - Elec

Elec Picked Bass

Organ

Strings Left

Strings Right

Piano Left

47

Lead

Drums

Piano Right

Accoustic Guitar

Guitar - Elec

Elec Picked Bass

Organ

Strings Left

Strings Right

Piano Left

49

Lead

Drums

Piano Right

Accoustic Guitar

Guitar - Elec

Elec Picked Bass

Organ

Strings Left

Strings Right

Piano Left

52

54

Lead

Drums

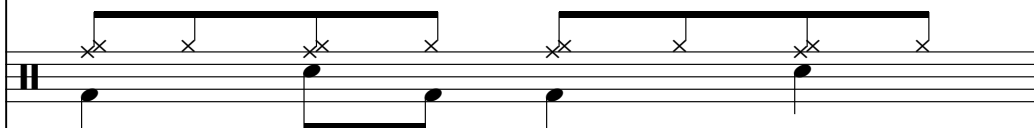

Piano Right

Accoustic Guitar

Guitar - Elec

Elec Picked Bass

Organ

Strings Left

Strings Right

Piano Left

55

Lead

Drums

Piano Right

Acoustic Guitar

Guitar - Elec

Elec Picked Bass

Organ

Strings Left

Strings Right

Piano Left

57

- Drums:** Rhythmic accompaniment in 4/4 time, using 'x' marks to denote hits on a drum set.

Lead

Drums

Piano Right

Accoustic Guitar

Guitar - Elec

Elec Picked Bass

Strings Left

Strings Right

Piano Left

61

Lead

Drums

Piano Right

Acoustic Guitar

Guitar - Elec

Elec Picked Bass

Organ

Strings Left

Strings Right

Piano Left

63

Lead

Drums

Piano Right

Accoustic Guitar

Guitar - Elec

Elec Picked Bass

Organ

Strings Left

Strings Right

Piano Left

65

Lead

Drums

Piano Right

Elec Picked Bass

Organ

Strings Left

Strings Right

Piano Left

Garth Brooks - The Dance

Lead

♩ = 75, 012001

3

8

12

17

21

26

31

36

40

44

V.S.

2

Lead

49

54

58

61

Garth Brooks - The Dance

Drums

♩ = 75, 012001

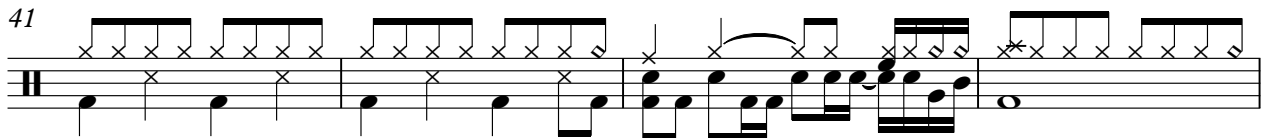
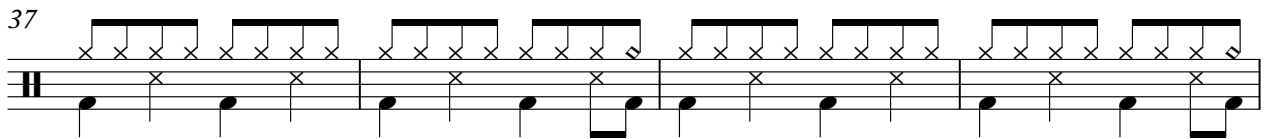
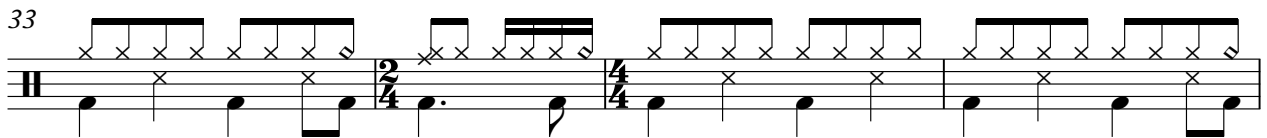
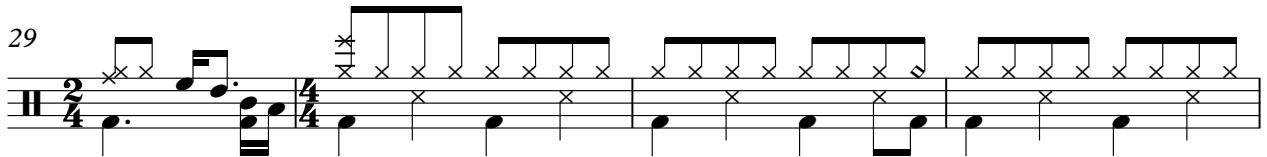
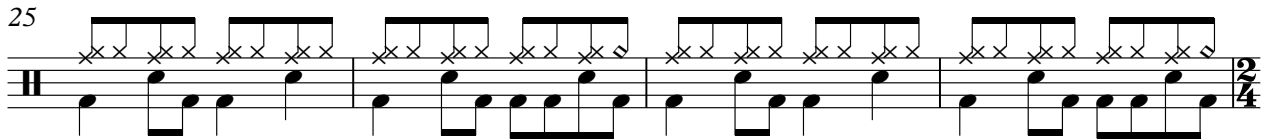
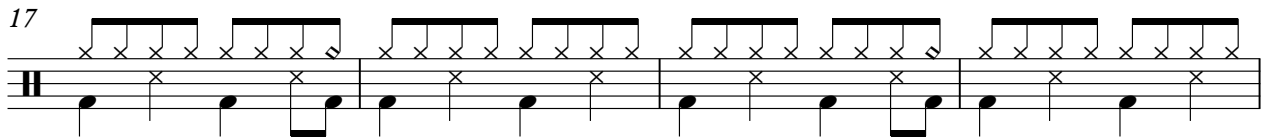
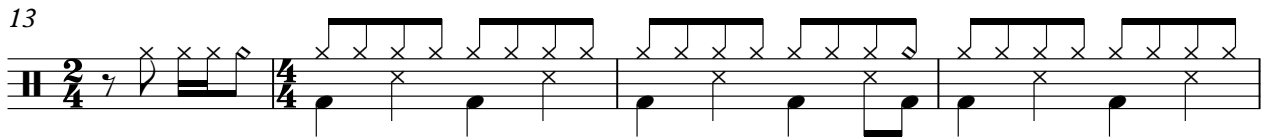
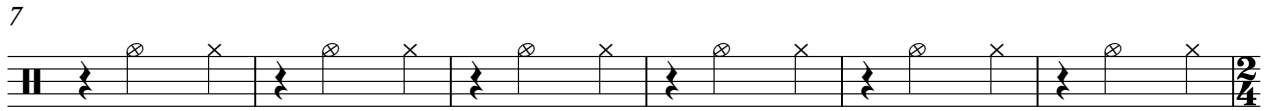

V.S.

2

Drums

45

48

51

55

59

63

Garth Brooks - The Dance

Piano Right

♩ = 75, 012001

6

11

16

20

23

V.S.

26

30

35

40

43

48

52

55

60

63

♩ = 75, 012001

5

8

11

14

17

20

23

25

27

58

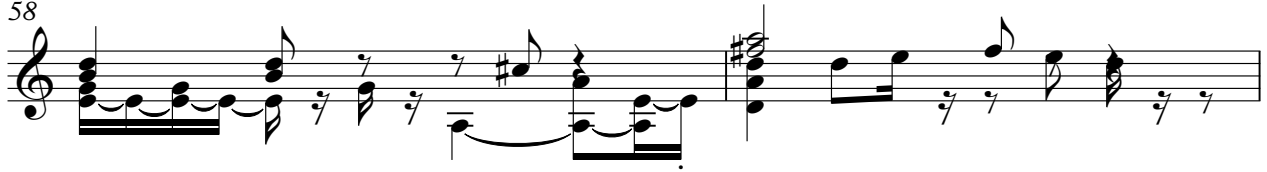

60

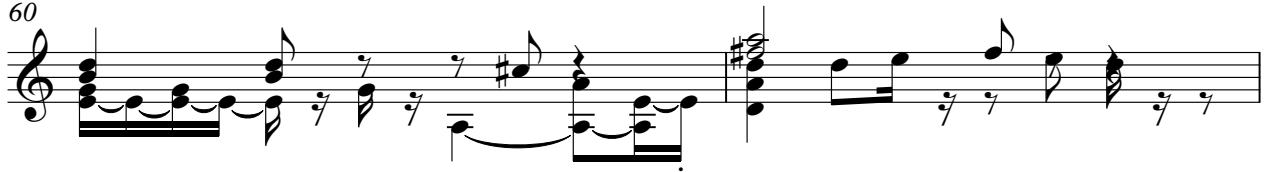

62

Garth Brooks - The Dance

Guitar - Elec

♩ = 75, 012001

V.S.

59

62

Garth Brooks - The Dance

Organ

♩ = 75, 012001

3 8 9 6

24

28

3 3

35

8 8

48

53

55

4 4

2

Organ

61

64

Garth Brooks - The Dance

Strings Left

♩ = 75, 012001

8

14 7

24

30

36

42 2

48

54

60

Garth Brooks - The Dance

Strings Right

♩ = 75, 012001

7 8

14 7

24

26

29

33

37

40

43 2

47

2

50

Strings Right

53

56

60

63

Garth Brooks - The Dance

Piano Left

♩ = 75,012001

6

11

16

20

23

26

29

34

39

V.S.

42

46

50

53

56

61

64
