

George Michael - Freeek

$\text{♩} = 125,000000$

Percussion

Flexatone

5-string Fretless Electric Bass

Electric Clavichord

Electric Clavichord

$\text{♩} = 125,000000$

Synth Bass

Applause

Birdsong

Seashore

Gunshot

5

Perc.
 Flex.
 Flex.
 Flex.
 E. Bass
 E. Clav.
 E. Clav.
 S. Bass
 Appl.
 Bsong.
 Seash.

6
 3
 3

6

Perc. Flex. Flex. Flex. Flex. E. Bass E. Clav. E. Clav. S. Bass Appl. Bsong. Seash. Gun.

9

Perc. Flex. Flex. Flex. E. Bass E. Clav. E. Clav. S. Bass Appl. Bsong. Seash. Gun.

Detailed description of the musical score: The score is for a percussion ensemble. It begins at measure 9. The Percussion part features a complex rhythmic pattern with triplets of eighth notes and sixteenth notes, and a series of 'x' marks representing cymbal crashes. The Flexas (Flex.) parts consist of four staves, each with a few notes and rests. The E. Bass part has a melodic line with a triplet of eighth notes. The E. Clav. parts have a rhythmic accompaniment with eighth notes and rests. The S. Bass part has a melodic line with a triplet of eighth notes. The Appl. part is a simple rhythmic pattern. The Bsong. part has a melodic line with a triplet of eighth notes. The Seash. part has a melodic line with a triplet of eighth notes. The Gun. part has a simple rhythmic pattern.

10

Perc. Flex. Flex. Flex. Flex. E. Bass E. Clav. E. Clav. S. Bass Appl. Bsong. Seash. Gun.

George Michael - Freeek

Percussion

♩ = 125,000000

Flexatone

George Michael - Freeek

♩ = 125,000000

Flexatone

George Michael - Freeek

♩ = 125,000000

Flexatone

George Michael - Freeek

♩ = 125,000000

Flexatone

George Michael - Freeek

♩ = 125,000000
PsmPlayer V2.12

5-string Fretless Electric Bass George Michael - Freeek

♩ = 125,000000

4

6

9

Electric Clavichord

George Michael - Freeek

♩ = 125,000000

4

7

10

Electric Clavichord

George Michael - Freeek

♩ = 125,000000

4

7

10

Synth Bass

George Michael - Freeek

♩ = 125,000000

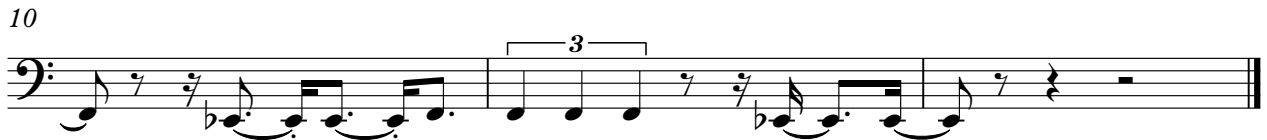
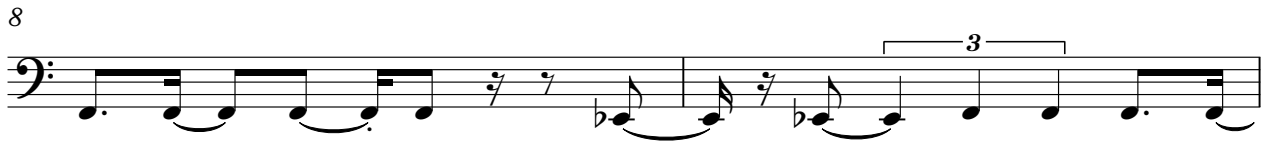

Applause

George Michael - Freeek

♩ = 125,000000

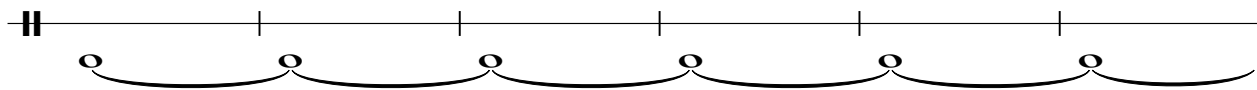

7

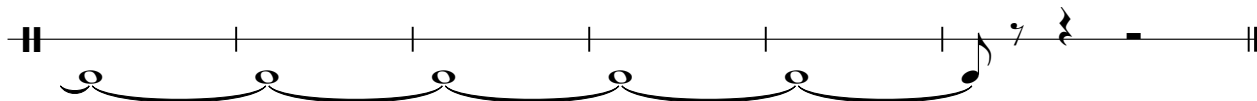

Birdsong

George Michael - Freeek

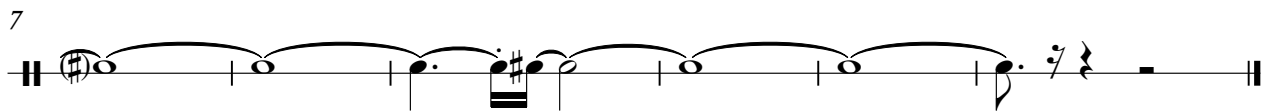

Seashore

George Michael - Freeek

♩ = 125,000000

||

7

||

Gunshot

George Michael - Freeek

♩ = 125,000000

6
