

Don Henley - New York Minute

♩ = 48,999992 ♩ = 55,000004 ♩ = 65,999992 ♩ = 65,999992

Lead Vocal

Drums

Xylophone

Vibraphon

Bass

Fretless

Vocals Lf

Vocals Rg

Trumpet

Guitar

Brsh Snar

Chrs Pian

Ensemble

Strngs Lf

Strngs Rh

Grnd Pian

2

4

Lead Vocal

Ensemble

Strngs Lf

Strngs Rh

$\text{♩} = 44,000011$ $\text{♩} = 53,000023$
 $\text{♩} = 44,000011$ $\text{♩} = 53,000023$

5

Lead Vocal

Ensemble

Strngs Lf

Strngs Rh

$\text{♩} = 50,999981$ $\text{♩} = 48,999992$
 $\text{♩} = 50,999981$ $\text{♩} = 48,999992$

6

Lead Vocal

Ensemble

Strngs Lf

Strngs Rh

$\text{♩} = 46,999992$ $\text{♩} = 45,000011$ $\text{♩} = 40,000000$ $\text{♩} = 25,000000$ $\text{♩} = 25,000000$ $\text{♩} = 25,000000$ $\text{♩} = 25,000000$
 $\text{♩} = 45,000011$ $\text{♩} = 40,000000$ $\text{♩} = 34,999992$

♩ = 65,999992

7

Lead Vocal

Drums

Vibraphon

Fretless

Guitar

♩ = 65,999992

Ensemble

Strngs Lf

Strngs Rh

11

Lead Vocal

Drums

Perc.

Vibraphon

Bass

Fretless

Guitar

Strngs Lf

Strngs Rh

Grnd Pian

15

Lead Vocal

Drums

Perc.

Vibraphon

Bass

Fretless

Guitar

Ensemble

Strngs Lf

Strngs Rh

Grnd Pian

18

Lead Vocal

Drums

Perc.

Bass

Fretless

Ensemble

Strngs Rh

Grnd Pian

20

Lead Vocal

Drums

Perc.

Bass

Fretless

Ensemble

Grnd Pian

22

Lead Vocal

Drums

Perc.

Bass

Fretless

Ensemble

Grnd Pian

24

Lead Vocal

Drums

Perc.

Bass

Fretless

Guitar

Ensemble

Grnd Pian

26

Lead Vocal

Drums

Perc.

Percussion notation for the second measure of the system, showing a steady eighth-note accompaniment.

Bass

Bass line notation for the second measure of the system, featuring a simple bass line with quarter and eighth notes.

Fretless

Notation for a fretless instrument (likely a fretless bass) for the second measure of the system, showing a single note with a sustain mark.

Ensemble

Ensemble notation for the second measure of the system, consisting of a series of chords with eighth-note rhythms.

Grnd Pian

Grand Piano accompaniment notation for the second measure of the system, featuring a series of chords in the right hand.

28

Lead Vocal

Drums

Perc.

Bass

Fretless

Ensemble

Grnd Pian

30

Lead Vocal

Drums

Perc.

Bass

Fretless

Vocals Lf

Vocals Rg

Guitar

Ensemble

Strngs Lf

Strngs Rh

Grnd Pian

32

Lead Vocal

Drums

Perc.

Bass

Fretless

Vocals Lf

Vocals Rg

Guitar

Ensemble

Strngs Lf

Strngs Rh

Grnd Pian

34

Lead Vocal

Drums

Perc.

Bass

Vocals Lf

Vocals Rg

Guitar

Ensemble

Strngs Lf

Strngs Rh

Grnd Pian

36

Lead Vocal

Drums

Perc.

Bass

Vocals Lf

Vocals Rg

Guitar

Ensemble

Strngs Lf

Strngs Rh

Grnd Pian

38

Lead Vocal

Drums

Perc.

Bass

Vocals Lf

Vocals Rg

Guitar

Ensemble

Strngs Lf

Strngs Rh

Grnd Pian

40

Lead Vocal

Drums

Perc.

Bass

Fretless

Ensemble

Grnd Pian

Detailed description of the musical score: The score is for page 17, starting at measure 40. It consists of seven staves. The Lead Vocal staff (treble clef) has a melodic line with eighth and sixteenth notes, including a triplet. The Drums staff (drum clef) shows a complex rhythmic pattern with a triplet of eighth notes. The Perc. staff (drum clef) has a simple accompaniment. The Bass staff (bass clef) has a melodic line with a sustained note. The Fretless staff (bass clef) has a few notes. The Ensemble staff (treble clef) has a rhythmic accompaniment. The Grand Piano staff (treble clef) has a chordal accompaniment.

43

Lead Vocal

Drums

Perc.

Bass

Fretless

Ensemble

Grnd Pian

45

Lead Vocal

Drums

Perc.

Bass

Ensemble

Grnd Pian

47

Lead Vocal

Drums

Perc.

Bass

Fretless

Vocals Lf

Vocals Rg

Guitar

Ensemble

Strngs Lf

Strngs Rh

Grnd Pian

49

Lead Vocal

Drums

Perc.

Bass

Vocals Lf

Vocals Rg

Guitar

Ensemble

Strngs Lf

Strngs Rh

Grnd Pian

51

Lead Vocal

Drums

Perc.

Bass

Vocals Lf

Vocals Rg

Guitar

Ensemble

Strngs Lf

Strngs Rh

Grnd Pian

53

Lead Vocal

Drums

Perc.

Bass

Vocals Lf

Vocals Rg

Guitar

Ensemble

Strngs Lf

Strngs Rh

Grnd Pian

55

Lead Vocal

Drums

Perc.

Bass

Vocals Lf

Vocals Rg

Guitar

Ensemble

Strngs Lf

Strngs Rh

Grnd Pian

57

Lead Vocal

Drums

Perc.

Bass

Fretless

Ensemble

Strngs Lf

Strngs Rh

Grnd Pian

59

Lead Vocal

Drums

Perc.

Bass

Fretless

Trumpet

Ensemble

Strngs Lf

Strngs Rh

Grnd Pian

61

Lead Vocal

Drums

Perc.

Bass

Trumpet

Ensemble

Strngs Lf

Strngs Rh

Grnd Pian

63

Lead Vocal

Drums

Perc.

Xylophone

Bass

Fretless

Trumpet

Chrs Pian

Ensemble

Strngs Lf

Strngs Rh

Grnd Pian

65

Drums

Perc.

Xylophone

Fretless

Trumpet

Chrs Pian

Ensemble

Strngs Lf

Strngs Rh

Grnd Pian

67

68

Drums

Perc.

Xylophone

Fretless

Trumpet

Brsh Snar

Chrs Pian

Ensemble

Strngs Lf

Strngs Rh

Grnd Pian

70

Lead Vocal

Drums

Perc.

Xylophone

Bass

Fretless

Trumpet

Brsh Snar

Chrs Pian

Ensemble

Strngs Lf

Strngs Rh

Grnd Pian

6

3

72

Lead Vocal

Drums

Perc.

Bass

Trumpet

Brsh Snar

Ensemble

Grnd Pian

74

Lead Vocal

Drums

Perc.

Bass

Fretless

Brsh Snar

Ensemble

Grnd Pian

76

Lead Vocal

Drums

Perc.

Bass

Brsh Snar

Ensemble

Grnd Pian

78

Lead Vocal

Drums

Perc.

Bass

Fretless

Trumpet

Brsh Snar

Ensemble

Grnd Pian

80

Lead Vocal

Drums

Perc.

Bass

Fretless

Trumpet

Brsh Snar

Ensemble

Grnd Pian

82

Lead Vocal

Drums

Perc.

Bass

Fretless

Trumpet

Brsh Snar

Ensemble

Grnd Pian

84

Lead Vocal

Drums

Perc.

Bass

Trumpet

Brsh Snar

Ensemble

Grnd Pian

86

Lead Vocal

Drums

Perc.

Bass

Fretless

Vocals Lf

Vocals Rg

Guitar

Brsh Snar

Ensemble

Strngs Lf

Strngs Rh

Grnd Pian

88

Lead Vocal

Drums

Perc.

Bass

Vocals Lf

Vocals Rg

Guitar

Ensemble

Strngs Lf

Strngs Rh

Grnd Pian

90

Lead Vocal

Drums

Perc.

Bass

Vocals Lf

Vocals Rg

Guitar

Ensemble

Strngs Lf

Strngs Rh

Grnd Pian

Detailed description of the musical score: The score is for page 41, starting at measure 90. It features ten staves. The Lead Vocal staff has a treble clef and a key signature of one flat (Bb). The Drums and Perc. staves use a drum set notation with 'x' marks for cymbals and vertical lines for other drums. The Bass staff has a bass clef and a key signature of one flat. The Vocals Lf and Vocals Rg staves have treble clefs and a key signature of one flat, with long horizontal lines indicating sustained notes. The Guitar staff has a treble clef and a key signature of one flat. The Ensemble, Strngs Lf, and Strngs Rh staves have treble clefs and a key signature of one flat, with vertical lines indicating sustained notes. The Grnd Pian staff has a treble clef and a key signature of one flat, with vertical lines indicating sustained notes.

92

Lead Vocal

Drums

Perc.

Bass

Vocals Lf

Vocals Rg

Guitar

Ensemble

Strngs Lf

Strngs Rh

Grnd Pian

Detailed description of the musical score: The score is for page 42, starting at measure 92. It features ten staves. The Lead Vocal staff has a melodic line with a fermata. The Drums and Perc. staves show a complex rhythmic pattern with various drum sounds. The Bass staff has a bass line with a key signature change. The Vocals Lf and Vocals Rg staves have vocal lines with a fermata. The Guitar staff has a melodic line with a key signature change. The Ensemble, Strngs Lf, and Strngs Rh staves have a harmonic accompaniment with a key signature change. The Grnd Pian staff has a piano accompaniment with a key signature change.

94

Lead Vocal

Drums

Perc.

Bass

Vocals Lf

Vocals Rg

Guitar

Ensemble

Strngs Lf

Strngs Rh

Grnd Pian

96

Lead Vocal

Drums

Perc.

Bass

Vocals Lf

Vocals Rg

Guitar

Ensemble

Strngs Lf

Strngs Rh

Grnd Pian

98

Lead Vocal

Drums

Perc.

Bass

Vocals Lf

Vocals Rg

Guitar

Ensemble

Strngs Lf

Strngs Rh

Grnd Pian

100

Lead Vocal

Drums

Perc.

Bass

Vocals Lf

Vocals Rg

Guitar

Ensemble

Strngs Lf

Strngs Rh

Grnd Pian

102

Lead Vocal

Drums

Perc.

Bass

Vocals Lf

Vocals Rg

Guitar

Ensemble

Strngs Lf

Strngs Rh

Grnd Pian

103 ♩ = 64,999992 ♩ = 64,000000

Lead Vocal

Vocals Lf

Vocals Rg

Don Henley - New York Minute

Lead Vocal

48,999992 55,65,90,90,90,90,90,8 44,000011 53,000023

2

50,999981 48,999992

5

46,999992 49,000010 50,000010 50,000010 50,000010 50,999992 65,999992

6

8

6

18

21

25

28

31

35

40

44

47

51

56

60

63

73

76

80

Lead Vocal

83

6 3 3

86

90

95

100

103 ♩ = 64,999992 ♩ = 64,000000

Don Henley - New York Minute

Drums

♩ = 48,999992 ♩ = 55,000002 4:50,000002 4:55,000002 4:59,999992

2

9

15

20

25

30

34

38

43

48

V.S.

2

Drums

52

52

56

56

60

60

64

64

70

70

76

76

81

81

86

86

90

90

94

94

Drums

3

98

101

Don Henley - New York Minute

Percussion

$\text{♩} = 48,999992$ $\text{♩} = 55,000008$ $\text{♩} = 41,500000$ $\text{♩} = 48,999992$ $\text{♩} = 48,999992$

2

5

13

3

22

29

35

41

48

54

60

3

66

V.S.

2

Percussion

73

80

87

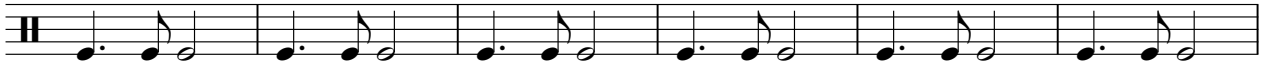

93

98

♩ = 64, 90, 92, 00000
2

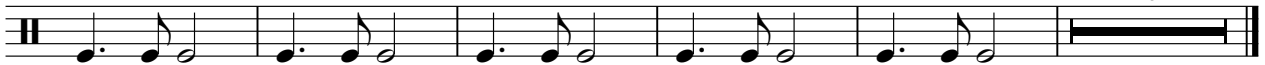

Xylophone

Don Henley - New York Minute

♩ = 48,999992 ♩ = 55,000000 4150,000000 52,999999 69,999992

63

66

69

71

♩ = 64,999992 ♩ = 64,000000

Don Henley - New York Minute

Vibraphon

♩ = 48,999992 = 55,6500000845000052,8899999992

Don Henley - New York Minute

Bass

♩ = 48,999992 ♩ = 55,65199992 4150,001023999999999992

15

22

28

34

39

45

51

56

60

70

77

83

89

94

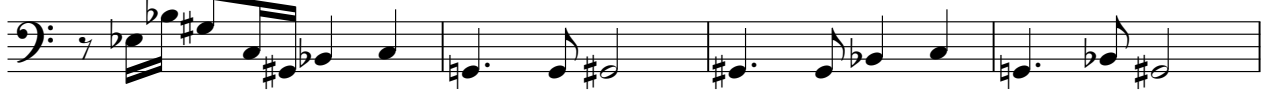

98

101

♩ = 64,999992 ♩ = 64,000000

2

Fretless

74

80

86

♩ = 64,999992 ♩ = 64,000000

♩ = 48,999992 ♩ = 55,000000 ♩ = 44,500000 ♩ = 49,999992

2 24

31

35

39 7

49

53 30

86

90

94

98

V.S.

2

♩ = 64,999992 ♩ = 64,000000

Vocals Lf

102

Don Henley - New York Minute

Vocals Rg

♩ = 48,999992 ♩ = 55,000000 ♩ = 44,500000 ♩ = 49,999992

2 24

31

35

39 7

50

54 30

87

91

95

99

V.S.

2

$\text{♩} = 64,999992$ Vocals Rg $\text{♩} = 64,000000$

102

Trumpet

Don Henley - New York Minute

♩ = 48,999992 ♩ = 55,000000 4450,0000 5238,999999 999992

2 52

59

3

66

3

68

3

72

6

81

3

84

♩ = 64,999992 ♩ = 64,000000

18 2

Guitar

Don Henley - New York Minute

$\text{♩} = 48,999992 = 55,65,90000028453,000002,899999999999999992$

10

17

34

38

49

53

87

91

95

99

♩ = 64

2

♩ = 48,999992 ♩ = 55,000000 4150,0000 52,999992 56,999992

2 56

63

66

69

♩ = 64,999992 00000

32 2

Don Henley - New York Minute

Ensemble

♩ = 48,999992 ♩ = 55,999992 ♩ = 44,6000023 ♩ = 48,999992 ♩ = 65,999992

2

8

7

18

22

26

30

34

38

41

44

V.S.

48

52

56

62

68

73

77

81

85

89

93

97

100

$\text{♩} = 64$ ~~990490~~ 00000
2

Strings Lf

Don Henley - New York Minute

♩ = 48,999992 ♩ = 55,000008 ♩ = 44,5000023 ♩ = 50,999992

6

16

34

47

53

60

65

69

2

Strngs Lf

86

93

99

$\text{♩} = 64,999992$ $\text{♩} = 64,000000$
2

Don Henley - New York Minute

Strings Rh

♩ = 48,999992 ♩ = 55,000000 ♩ = 41,500000 ♩ = 50,999992

6

15

33

40

51

58

64

68

2

Strngs Rh

86

93

99

$\text{♩} = 64,999992$ $\text{♩} = 64,000000$
2

Don Henley - New York Minute

Grnd Pian

$\text{♩} = 48,999992$ $\text{♩} = 55,66000002$ $\text{♩} = 44,50000002$ $\text{♩} = 52,33333333$ $\text{♩} = 50,99999992$

2 5

13

19

24

29

34

39

44

50

55

V.S.

61

3

67

73

78

83

89

94

99

$\text{♩} = 64, \text{99049000000}$

2