

5

midimania3k@hotmail.com

Enjoy

A B

3 3 3 3 6 3

om

7

MIDI MAN!A 3000!

midimania3k.terrashare.c

Enjoy

A B

3 3 3 3 3 3 3 3 6 3

om

9

MIDI MAN!A 3000!

Enjoy

midimania3k.terrashare.c

11

MIDI MAN!A 3000!

Enjoy

midimania3k.terrashare.c

13

MIDI MAN!A 3000!

Enjoy

midimania3k.terrashare.c

15

MIDI MAN!A 3000!

Enjoy

midimania3k.terrashare.c

MIDI MAN!A 3000!

17

Enjoy
A
B

midimania3k.terrashare.c

3 3 3 3 3 3 3 3 6 3

||

MIDI MAN!A 3000!

19

Enjoy
A
B

midimania3k.terrashare.c

3 3 3 3 3 3 3 3 6 3

om

21
MIDI MAN!A 3000!

- Guitar:** Tablature for two strings (A and B) with triplet markings.
- Keyboard:** Treble and bass clefs, featuring chords and a melodic line.

MIDI MAN!A 3000!

MIDI MAN!A 3000!

25

Enjoy

A

B

3

3

3

3

3

3

3

3

3

3

6

3

MIDI MAN!A 3000!

27

3

3

3

3

3

3

3

3

3

3

6

3

MIDI MAN!A 3000!

29

Enjoy

T
A
B

3
3

3 3 3 3 3 3 3 3 3 3 6 3

MIDI MAN!A 3000!

31

Enjoy

T
A
B

3 3 3

3 3 3 3 6 3

33

MIDI MAN!A 3000!

Enjoy

midimania3k.terrashare.c

35

MIDI MAN!A 3000!

Enjoy

midimania3k.terrashare.c

MIDI MAN!A 3000!

37

Enjoy

midimania3k.terrashare.c

om

MIDI MAN!A 3000!

39

om

MIDI MAN!A 3000!

41

MIDI MAN!A 3000!

43

MIDI MAN!A 3000!

45

Enjoy

T
A
B

MIDI MAN!A 3000!

47

MIDI MAN!A 3000!

49

51
MIDI MAN!A 3000!

53
MIDI MAN!A 3000!

55
MIDI MAN!A 3000!

Enjoy

om

57
MIDI MAN!A 3000!

Enjoy
midimania3k.terrashare.c

59
MIDI MAN!A 3000!

Enjoy
midimania3k.terrashare.c

MIDI MAN!A 3000!

61

MIDI MAN!A 3000!

63

MIDI MAN!A 3000!

69

MIDI MAN!A 3000!

71

MIDI MAN!A 3000!

73

Enjoy

T
A
B

3
3

;))

75

6

♩ = 78,000076

72

2

Dream - He Loves You Not

♩ = 78,000076

4

3

13

5

26

35

3

46

7

3

62

70

(c) 2001 MIDI MAN!A 3000!

midimania3k.terrashare.com / midimania3k@hotmail.com

Dream - He Loves You Not

♩ = 78,000076

(c) 2001 MIDI MAN!A 3000!

midimania3k.terrashare.com / midimania3k@hotmail.com

2

40

44

48

53

58

63

67

71

74

Dream - He Loves You Not

♩ = 78,000076

(c) 2001 MIDI MAN!A 3000!

midimania3k.terrashare.com / midimania3k@hotmail.com

Dream - He Loves You Not

♩ = 78,000076

47

49

51

53

54

22

(c) 2001 MIDI MAN!A 3000!
midimania3k.terrashare.com / midimania3k@hotmail.com

Dream - He Loves You Not

♩ = 78,000076

5

8

11

12

25

28

31

8

42

45

47

12

(c) 2001 MIDI MAN!A 3000!

midimania3k.terrashare.com / midimania3k@hotmail.com

Dream - He Loves You Not

♩ = 78,000076

22 15

39

19 17

(c) 2001 MIDI MAN!A 3000!

midimania3k.terrashare.com / midimania3k@hotmail.com

Dream - He Loves You Not

♩ = 78,000076

22 14

39

3 19 3 17

(c) 2001 MIDI MAN!A 3000!

midimania3k.terrashare.com / midimania3k@hotmail.com

Dream - He Loves You Not

♩ = 78,000076

47

4/4

51

22

(c) 2001 MIDI MAN!A 3000!

midimania3k.terrashare.com / midimania3k@hotmail.com

Dream - He Loves You Not

Enjoy

♩ = 78,000076

5

9

13

17

21

3 **3**

30

35

39

7 **9**

58

7

67

7 **2**

(c) 2001 MIDI MAN!A 3000!

midimania3k.terrashare.com / midimania3k@hotmail.com

Dream - He Loves You Not

♩ = 78,000076

6

12

19

11

35

19

57

19

(c) 2001 MIDI MAN!A 3000!

midimania3k.terrashare.com / midimania3k@hotmail.com

Dream - He Loves You Not

♩ = 78,000076

23

26

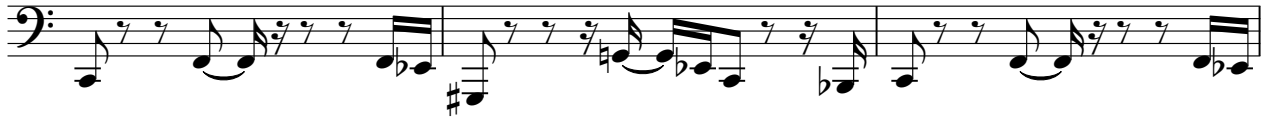

29

32

8

42

45

47

12

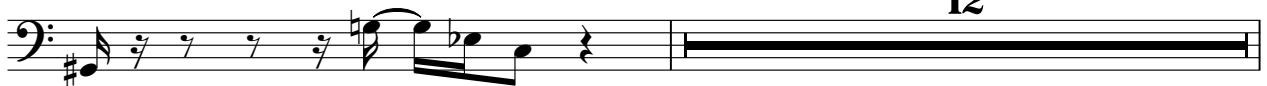

(c) 2001 MIDI MAN!A 3000!

midimania3k.terrashare.com / midimania3k@hotmail.com

2

60

63

66

69

72

74

♩ = 78,000076

4 **71**

Dream - He Loves You Not

♩ = 78,000076

7 5

16

21

27

5 5

(c) 2001 MIDI MAN!A 3000!

midimania3k.terrashare.com / midimania3k@hotmail.com

36

41

46

57

62

67

72

Dream - He Loves You Not

♩ = 78,000076

22 **15**

Chord diagrams for D major: $\begin{matrix} | & | & | \\ \hline | & | & | \\ \hline | & | & | \\ \hline | & | & | \\ \hline | & | & | \end{matrix}$ (strings 2, 5, 2)

39

19 **17**

Chord diagrams for D major: $\begin{matrix} | & | & | \\ \hline | & | & | \\ \hline | & | & | \\ \hline | & | & | \\ \hline | & | & | \end{matrix}$ (strings 2, 5, 2)

(c) 2001 MIDI MANIA 3000!
midimania3k.terrashare.com / midimania3k@hotmail.com

Dream - He Loves You Not

♩ = 78,000076

22 14

40 18

59 16

(c) 2001 MIDI MAN!A 3000!

midimania3k.terrashare.com / midimania3k@hotmail.com

Dream - He Loves You Not

--

♩ = 78,000076

45 **14**

62 **3** **2**

70 **3**

(c) 2001 MIDI MAN!A 3000
midimania3k.terrashare.com / midimania3k@hotmail.com

Dream - He Loves You Not

♩ = 78,000076

5

(c) 2001 MIDI MANIA 3000!
midimania3k.terrasharc.com / midimania3k@hotmail.com

V.S.

28

29

30

32

33

34

35

36

37

38

V.S.

40

41

42

43

44

45

46

47

48

49

50

51

52

53

54

56

57

58

60

61

V.S.

62

63

64

65

66

67

68

69

70

71

72

73

74

75

Dream - He Loves You Not

:)

♩ = 78,000076

(c) 2001 MIDI MAN!A 3000

midimania3k.terrashare.com / midimania3k@hotmail.com

Dream - He Loves You Not

om

♩ = 78,000076

5

12

20

24

12

39

17

58

18

(c) 2001 MIDI MAN!A 3000!

midimania3k.terrashare.com / midimania3k@hotmail.com