

# Him - Vampire heart

0.0"  
1.1,00  
Intro

♩ = 146,000320

7

Burton

Drums

Burton

Linde

Midge

10

Burton

Drums

Burton

Linde

Midge

13

19.7"  
13.1,00  
Verse

Drums

Linde

Midge

16

Drums

Linde

Midge

29.5"  
19.1,00  
Verse

19

Drums

Linde

Midge

22

Drums

Linde

Midge

39.4"  
25.1,00  
Pre-Chorus

25

Drums

Linde

Midge

46.0"  
29.1,00  
Pre-Chorus

28

Drums

Linde

Midge

31

Drums

Linde

Midge

34

Drums

Linde

Midge

1'02.4"  
39.1,00  
Chorus

37

Burton

Drums

Linde

Midge

40

Burton

Drums

Linde

Midge

1'15.6"  
47.1,00  
Chorus

45

Burton

Drums

Linde

Midge

49

Burton

Drums

Linde

Midge

6

1'28.7"  
55.1,00  
Pre-Verse

54

Drums

Burton

Linde

Midge

58

Burton

Drums

Burton

Linde

Midge

1'38.6"  
61.1,00  
Verse

61

Drums

Linde

Midge

64 7

Drums

Linde

Midge

67

Drums

Linde

Midge

1'48.4"  
67.1,00  
Verse

70

Drums

Linde

Midge

73

Drums

Linde

Midge

1'58.3"  
73.1,00  
Pre-Chorus

2'04.9"  
77.1,00  
Pre-Chorus

8

76

Drums

Linde

Midge

79

Drums

Linde

Midge

82

Drums

Linde

Midge

2'21.3"  
87.1,00  
Chorus

85

Burton

Drums

Linde

Midge

88

Burton

Linde

Midge

2'34.5"  
95.1,00  
Chorus

93

Burton

Linde

Midge

97

Burton

Linde

Midge

2'47.6"  
103.1,00  
Breakdown

102

Linde

Midge

2'54.2"  
107.1,00  
Breakdown

106

Linde

Midge

110

Linde

Midge

114

Linde

Midge

3'17.2"  
121.1,00  
Chorus

118

Burton

Linde

Midge

123

Burton

Linde

Midge

3'30.4"  
129.1,00  
Chorus

128

Burton

Linde

Midge

132

Burton

Linde

Midge

3'43.5"  
137.1,00  
Out-Chorus

136

Burton

Linde

Midge

140

Burton

Linde

Midge

3'56.7"  
145.1,00  
Out-Chorus

144

Burton

Linde

Midge

12

148

Burton

Linde

Midge

151

Linde

Midge

Him - Vampire heart

♩ = 146,000320

3

9

26

40

2

47

53

5

26

87

93

2

100

20

124

2

131

2

2

Burton

137

143

148

Drums

Him - Vampire heart

♩ = 146,000320

V.S.

Drums

45

50

55

59

63

67

71

75

79

83

86

**67**

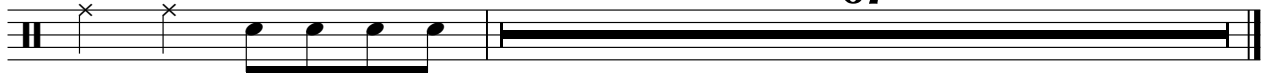

♩ = 146,000320

5

9

13

42

58

60

93

♩ = 146,000320

4

8

12

16

20

24

28

32

36

40

V.S.

46

52

58

62

66

70

75

79

83

87

93

98

103

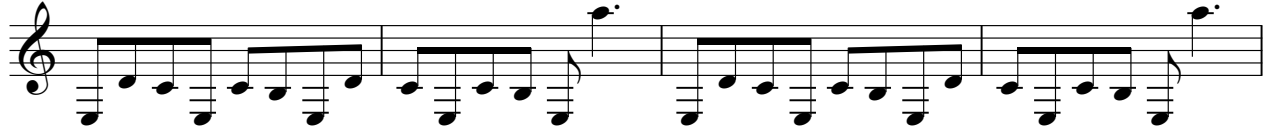

107

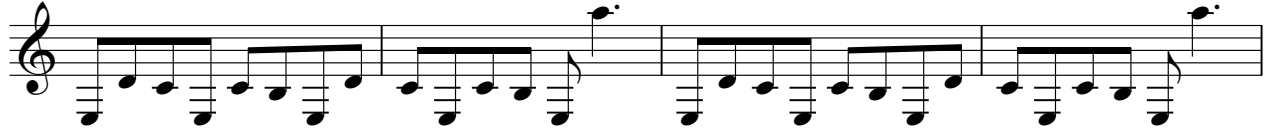

111

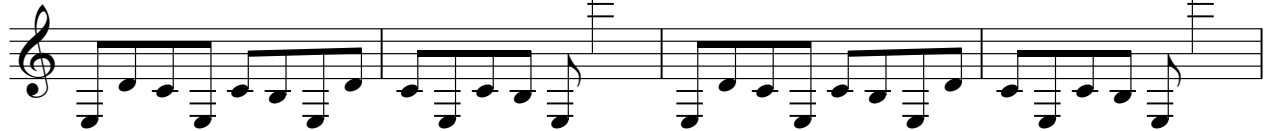

115

118

121

127

132

137

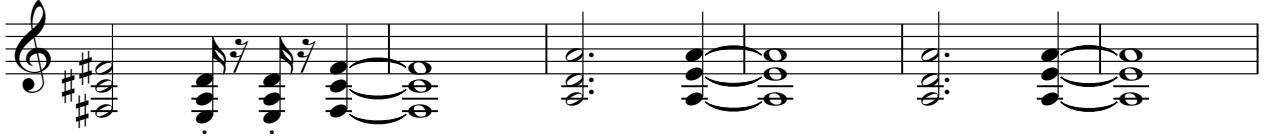

143

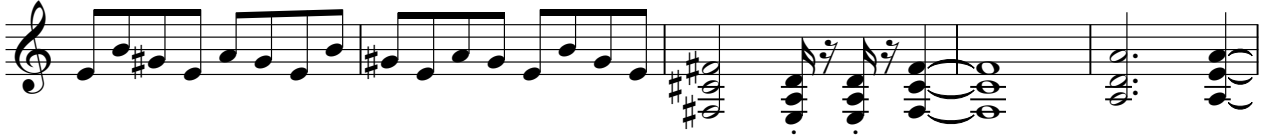

148

♩ = 146,000320

4

8

12

16

20

24

28

32

36

41

V.S.

47

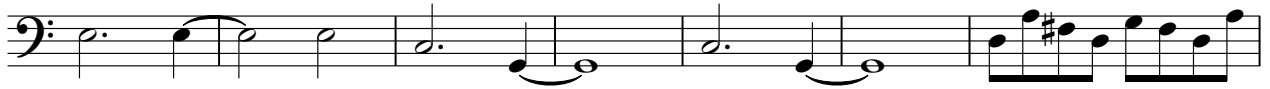

54

60

64

68

72

76

80

84

89

95

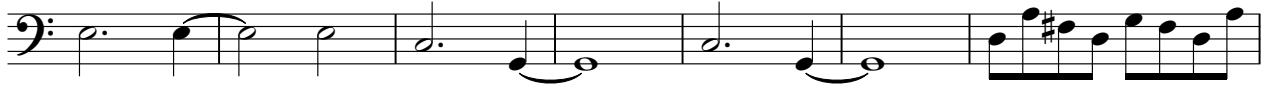

102

106

110

114

118

125

131

137

144

V.S.

4

Midge

149

