

Hot Chocolate - No Doubt About It

♩ = 112,000893

6

10

DRUMS

E.PIANO

BASS&LEAD

STRINGS

13

DRUMS

FINGERDBAS

E.PIANO

16

DRUMS

FINGERDBAS

E.PIANO

MELODY

19

DRUMS

FINGERDBAS

E.PIANO

MELODY

21

DRUMS

FINGERDBAS

E.PIANO

MELODY

24

DRUMS

FINGERDBAS

E.PIANO

MELODY

27

DRUMS

FINGERDBAS

E.PIANO

MELODY

30

DRUMS

FINGERDBAS

E.PIANO

BASS&LEAD

MELODY

STRINGS

33

DRUMS

FINGERDBAS

E.PIANO

BASS&LEAD

MELODY

STRINGS

36

DRUMS

FINGERDBAS

E.PIANO

BASS&LEAD

MELODY

STRINGS

38

DRUMS

FINGERDBAS

E.PIANO

PIZZICATO

BASS&LEAD

MELODY

STRINGS

40

DRUMS

FINGERDBAS

E.PIANO

PIZZICATO

BASS&LEAD

MELODY

STRINGS

42

DRUMS

FINGERDBAS

E.PIANO

PIZZICATO

BASS&LEAD

MELODY

STRINGS

44

DRUMS

FINGERDBAS

E.PIANO

PIZZICATO

BASS&LEAD

MELODY

STRINGS

46

DRUMS

FINGERDBAS

E.PIANO

PIZZICATO

BASS&LEAD

STRINGS

48

DRUMS

FINGERDBAS

E.PIANO

BASS&LEAD

MELODY

STRINGS

51

DRUMS

FINGERDBAS

E.PIANO

MELODY

53

DRUMS

FINGERDBAS

E.PIANO

MELODY

Detailed description of the musical score for measures 53-54: The score is written for four parts: DRUMS, FINGERDBAS, E.PIANO, and MELODY. Measure 53 starts with a drum pattern consisting of eighth notes and rests. The FINGERDBAS part has a bass line with eighth notes and rests. The E.PIANO part features a sustained chord in the left hand and a melodic line in the right hand. The MELODY part is a simple eighth-note sequence.

55

DRUMS

FINGERDBAS

E.PIANO

MELODY

Detailed description of the musical score for measures 55-56: The score is written for four parts: DRUMS, FINGERDBAS, E.PIANO, and MELODY. Measure 55 starts with a drum pattern consisting of eighth notes and rests. The FINGERDBAS part has a bass line with eighth notes and rests. The E.PIANO part features a sustained chord in the left hand and a melodic line in the right hand. The MELODY part is a simple eighth-note sequence.

57

DRUMS

FINGERDBAS

E.PIANO

BASS&LEAD

MELODY

STRINGS

60

DRUMS

FINGERDBAS

E.PIANO

BASS&LEAD

MELODY

STRINGS

63

DRUMS

FINGERDBAS

E.PIANO

BASS&LEAD

MELODY

STRINGS

66

DRUMS

FINGERDBAS

E.PIANO

PIZZICATO

BASS&LEAD

MELODY

STRINGS

68

70

DRUMS

FINGERDBAS

E.PIANO

PIZZICATO

BASS&LEAD

MELODY

STRINGS

72

DRUMS

FINGERDBAS

E.PIANO

PIZZICATO

BASS&LEAD

MELODY

STRINGS

74

DRUMS

FINGERDBAS

E.PIANO

PIZZICATO

BASS&LEAD

STRINGS

76

DRUMS

FINGERDBAS

E.PIANO

BASS&LEAD

MELODY

STRINGS

79

DRUMS

FINGERDBAS

E.PIANO

BASS&LEAD

MELODY

STRINGS

82

DRUMS

FINGERDBAS

E.PIANO

PIZZICATO

BASS&LEAD

MELODY

STRINGS

84

DRUMS

FINGERDBAS

E.PIANO

PIZZICATO

BASS&LEAD

MELODY

STRINGS

86

88

DRUMS

FINGERDBAS

E.PIANO

PIZZICATO

BASS&LEAD

MELODY

STRINGS

90

DRUMS

FINGERDBAS

E.PIANO

PIZZICATO

BASS&LEAD

MELODY

STRINGS

92

DRUMS

FINGERDBAS

E.PIANO

PIZZICATO

BASS&LEAD

MELODY

STRINGS

94

DRUMS

FINGERDBAS

E.PIANO

PIZZICATO

BASS&LEAD

MELODY

STRINGS

96

DRUMS

FINGERDBAS

E.PIANO

PIZZICATO

BASS&LEAD

MELODY

STRINGS

98

DRUMS

FINGERDBAS

E.PIANO

PIZZICATO

BASS&LEAD

MELODY

STRINGS

100

DRUMS

FINGERDBAS

E.PIANO

PIZZICATO

BASS&LEAD

MELODY

STRINGS

102

DRUMS

FINGERDBAS

E.PIANO

PIZZICATO

BASS&LEAD

MELODY

STRINGS

104

DRUMS

FINGERDBAS

E.PIANO

PIZZICATO

BASS&LEAD

MELODY

STRINGS

106

DRUMS

FINGERDBAS

E.PIANO

PIZZICATO

BASS&LEAD

MELODY

STRINGS

108

DRUMS

FINGERDBAS

E.PIANO

PIZZICATO

BASS&LEAD

MELODY

STRINGS

110

DRUMS

FINGERDBAS

E.PIANO

PIZZICATO

BASS&LEAD

MELODY

STRINGS

Hot Chocolate - No Doubt About It

DRUMS

♩ = 112,000893

7

11

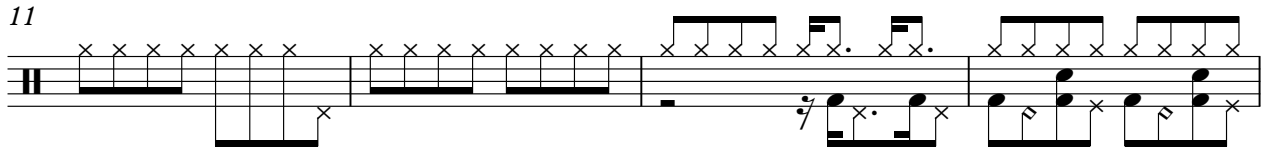

15

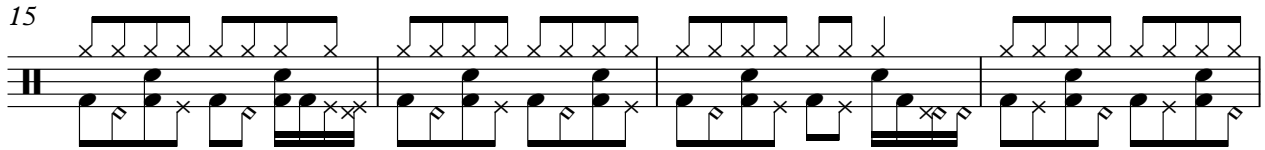

19

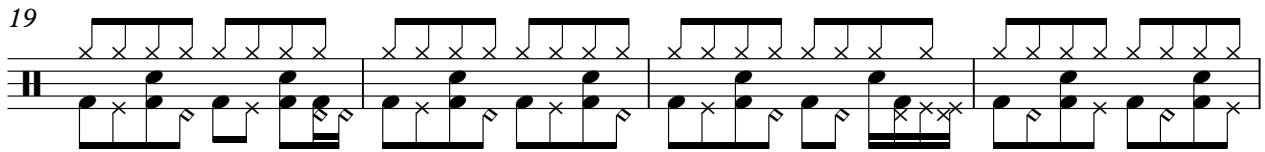

23

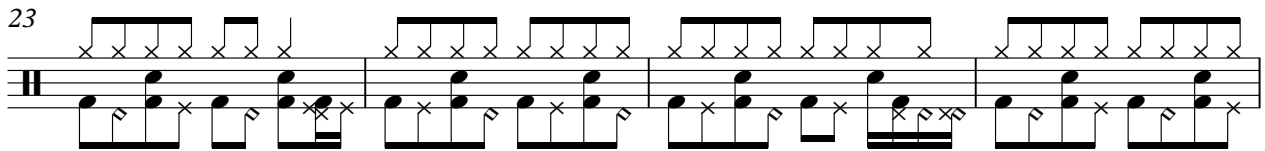

27

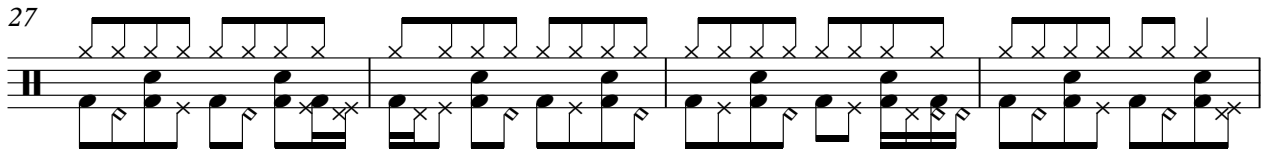

31

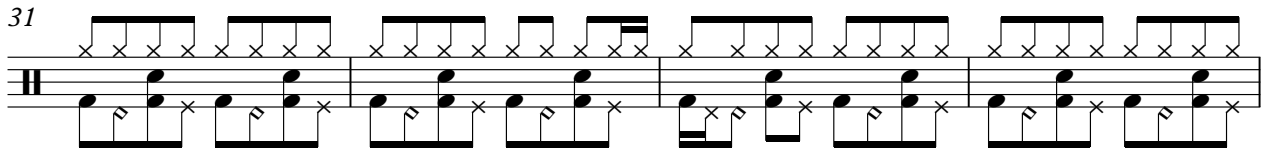

35

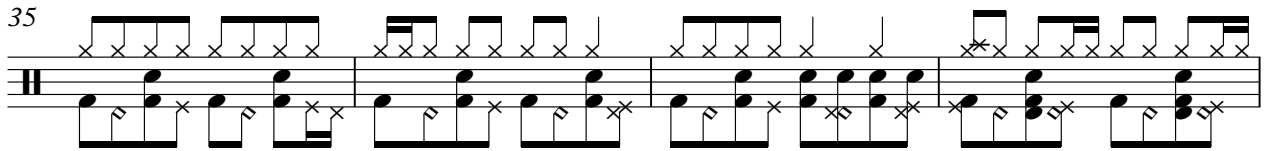

39

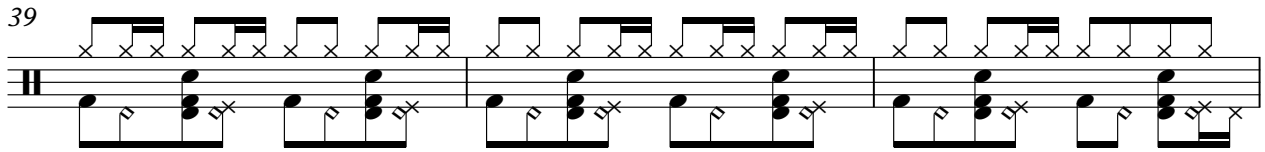

42

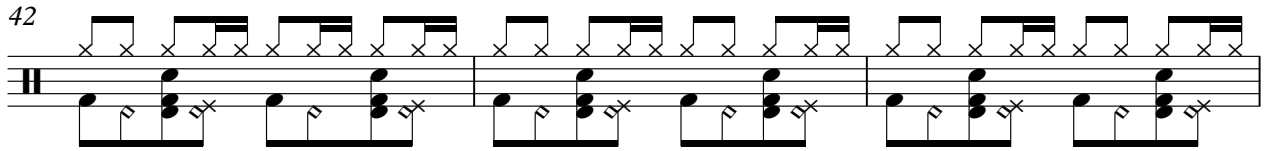

V.S.

DRUMS

80

83

86

89

92

95

98

101

104

107

V.S.

4

DRUMS

109

♩ = 112,000893

11

15

18

21

24

27

30

33

36

39

V.S.

41

44

47

50

53

56

59

62

65

68

71

74

77

80

83

85

88

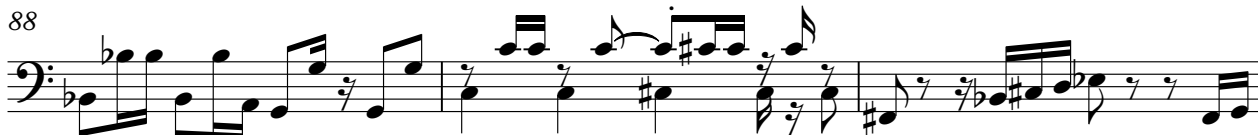

91

93

95

V.S.

FINGERDBAS

97

99

101

103

105

107

109

E.PIANO

Hot Chocolate - No Doubt About It

♩ = 112,000893

4

9

13

17

21

25

V.S.

29

33

38

44

48

52

56

61

66

71

75

80

V.S.

85

90

94

99

103

107

110

PIZZICATO

Hot Chocolate - No Doubt About It

♩ = 112,000893

36

39

42

45

19

67

70

73

7

PIZZICATO

109

Hot Chocolate - No Doubt About It

BASS&LEAD

♩ = 112,000893

2

9

19

33

39

46

60

67

73

80

85

90

96

103

108

MELODY

Hot Chocolate - No Doubt About It

♩ = 112,000893

16

20

24

28

33

38

42

4

50

54

58

63

69

78

83

89

95

100

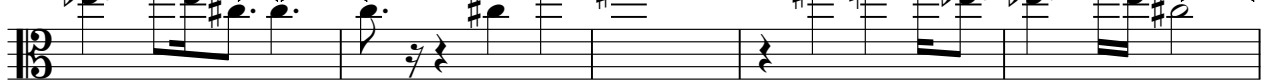

MELODY

105

Hot Chocolate - No Doubt About It

STRINGS

♩ = 112,000893

2

10

19

32

36

41

49

60

63

68

72

2

78

STRINGS

83

88

94

99

104

108