

Isabelle Boulay - Ce Que Tu Veux

♩ = 97,020027

Percussion

Jazz Guitar

Jazz Guitar

Electric Guitar

Electric Guitar

Electric Guitar

Fretless Electric Bass

FM Synth

FX 5 (Brightness)

♩ = 97,020027

Perc.

J. Gtr.

J. Gtr.

E. Gtr.

E. Bass

FX 5

Solo

Y'a des jours où l'on se paonne C'est comme

Perc.

J. Gtr.

J. Gtr.

E. Gtr.

E. Bass

FX 5

Solo

ça y'a pas d'raison Tu connais la chanson ça ira

19

Perc.

J. Gtr.

J. Gtr.

E. Gtr.

E. Bass

FX 5

Solo

23

Perc.

J. Gtr.

J. Gtr.

E. Gtr.

E. Bass

FX 5

Solo

32

Perc.  Ce qui

J. Gtr. 

J. Gtr. 

E. Gtr. 

E. Gtr. 

E. Gtr. 

E. Bass 

FX 5 

Solo 

36

Perc. 

J. Gtr. 

E. Gtr. 

E. Bass 

FM 

FX 5 

Solo 

40

Perc. 

J. Gtr. 

E. Gtr. 

E. Bass 

FM 

FX 5 

Solo 

44

Perc.

J. Gtr.

E. Gtr.

E. Bass

FM

FX 5

Solo

48

Perc.

J. Gtr.

E. Gtr.

E. Bass

FM

FX 5

Solo

52

Perc. 

Sorstes rkves de leur prison Fais une

J. Gtr. 

J. Gtr. 

E. Gtr. 

E. Gtr. 

E. Bass 

FM 

FX 5 

Solo 

56

Perc.

J. Gtr.

J. Gtr.

E. Gtr.

E. Bass

FX 5

Solo

60

Perc.

J. Gtr.

J. Gtr.

E. Gtr.

E. Gtr.

E. Bass

FX 5

Solo

Perc. voir les ri glesdu jeu Pour domp ter le feu qui bryle en toi

J. Gtr.

J. Gtr.

E. Gtr.

E. Gtr.

E. Bass

FX 5

Solo

68

Perc. 

Ce qui t'en toure c'est tochoix Ce qui'lar ri vec'est pouroi

J. Gtr. 

J. Gtr. 

E. Gtr. 

E. Gtr. 

E. Gtr. 

E. Bass 

FM 

FX 5 

Solo 

72

Perc. 

J. Gtr. 
Ce que tu peux tu le fais Ce que tu peux ou tu l'auras

E. Gtr. 

E. Bass 

FM 

FX 5 

Solo 

76

Perc. 

J. Gtr. 
Ce qu'il en touc'est tout joix Ce qu'il ar ves'est pour moi

E. Gtr. 

E. Bass 

FM 

FX 5 

Solo 

80

Perc.

J. Gtr.

E. Gtr.

E. Bass

FM

FX 5

Solo

84

Perc.

J. Gtr.

E. Gtr.

E. Gtr.

E. Gtr.

E. Bass

FM

FX 5

Solo

89

Perc.

J. Gtr.

E. Gtr.

E. Gtr.

E. Bass

FM

94

Perc.

J. Gtr.

E. Gtr.

E. Gtr.

E. Bass

FM

99

Perc.

J. Gtr.

E. Gtr.

E. Gtr.

E. Gtr.

E. Bass

FM

FX 5

Solo

Ce qui t'en sou re'c'est ton poix Ce qui t'ar

103

Perc. 

J. Gtr. 

E. Gtr. 

E. Bass 

FM 

FX 5 

Solo 

107

Perc. 

J. Gtr. 

E. Gtr. 

E. Bass 

FM 

FX 5 

Solo 

111

115

Perc. 
veux oui tu l'auras T'assuf

J. Gtr. 

J. Gtr. 

E. Gtr. 

E. Gtr. 

E. Gtr. 

E. Bass 

FM 

FX 5 

Solo 

Perc.

J. Gtr.

J. Gtr.

E. Gtr.

E. Gtr.

E. Bass

FX 5

Solo

127

Perc.

J. Gtr.

J. Gtr.

E. Gtr.

E. Gtr.

E. Bass

FX 5

Solo

Musical score for Percussion, J. Gtr., E. Gtr., E. Bass, FX 5, and Solo. The score includes lyrics: "сыг et cer tain, tu y arri veras Lesan".

The score consists of the following parts:

- Perc.**: Percussion part with a snare drum and cymbal. The snare drum plays a steady eighth-note pattern. The cymbal is used for accents on the first and third notes of each measure.
- J. Gtr.**: Jumbo guitar part with a complex, rhythmic pattern of chords and single notes.
- J. Gtr.**: Jumbo guitar part with a simpler, more melodic line.
- E. Gtr.**: Electric guitar part with a series of chords and single notes.
- E. Gtr.**: Electric guitar part with a melodic line featuring a long sustain.
- E. Gtr.**: Electric guitar part with a melodic line featuring triplets.
- E. Bass**: Electric bass part with a simple, steady eighth-note pattern.
- FX 5**: FX 5 part with a melodic line.
- Solo**: Solo part with a melodic line.

135

Perc.

J. Gtr.

J. Gtr.

E. Gtr.

E. Gtr.

E. Bass

FX 5

Solo

les au tour nant Dï pkche toi Si tu

143

147

Perc.

J. Gtr.

J. Gtr.

E. Gtr.

E. Gtr.

E. Gtr.

E. Bass

FX 5

Solo

151

Perc.

J. Gtr.

J. Gtr.

E. Gtr.

E. Gtr.

E. Bass

Solo

156

Perc.

J. Gtr.

J. Gtr.

E. Gtr.

E. Gtr.

E. Gtr.

E. Bass

Solo

161

Perc.

J. Gtr.

J. Gtr.

E. Gtr.

E. Gtr.

E. Bass

165

Perc.

J. Gtr.

J. Gtr.

E. Gtr.

E. Gtr.

E. Gtr.

E. Bass

Isabelle Boulay - Ce Que Tu Veux

Percussion

♩ = 97,020027

12

12

Un jour pas comme ça ton naissance ira

20

Très si douter T'a en vide boucler Et de contrainte vie a toi

27

32

Celui t'entoure est ton hoix

37

Celui qui ri ve' est toi C'eu peut tu le feras C'eu

42

veux tu l'aras C'eu tien toure c'est ton hoix C'eu ri ve' est toi

47

C'eu peut tu le feras C'eu peut tu le feras

52

Sortes r' ve' est toi Fais un croix des di'ons Suis en

58

fintes di'ons, y' coute toi Faut pas foiss' brler un peu

V.S.

63

Poursa voir lexi glesu ieu Pour domp ter le feu qui bryle en toi

68

Ce qui t'entoure c'est tonhoix Ce qui'ar ri ve'estpouoi

72

Cætu peux tule feras Cætu veux outu l'aras Cæqu'en

77

tou re'estonhoix Cæqu'ar ri ve'espouoi Cætu peux tule feras

82

Cætu veux outu l'aras SOLO

87

92

97

Ce qui t'en

101

tou re'estonhoix Cæqu'ar ri ve'espouoi Cætu peux tule feras

106

Cætu veux outu l'aras Cæqu'en tou rec'est tonhoix

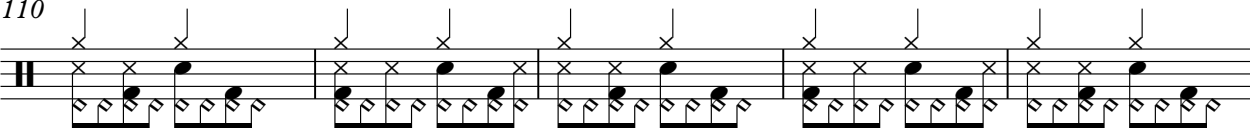
110

 Cœu'ar ri ve'espouoi Cœutu peux tule feras Cœutu

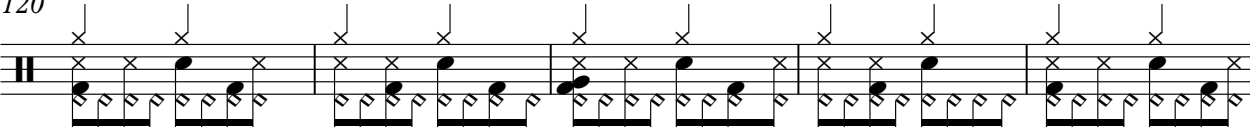
115

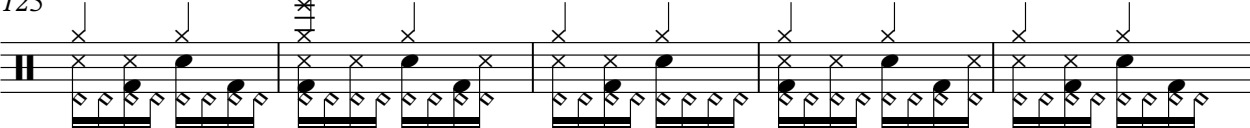
 veuxouitu l'amas T'œuf fi sament ramï

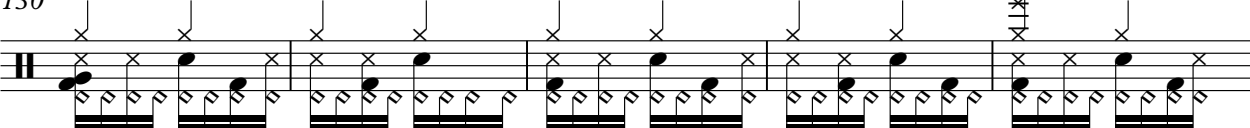
120

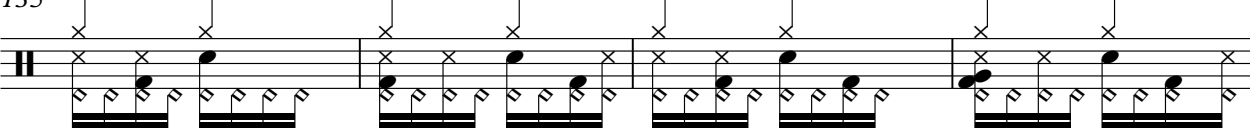
 Le dï clic s'esto pï rï T'as trou vï la clï qui t'ou vri ras

125

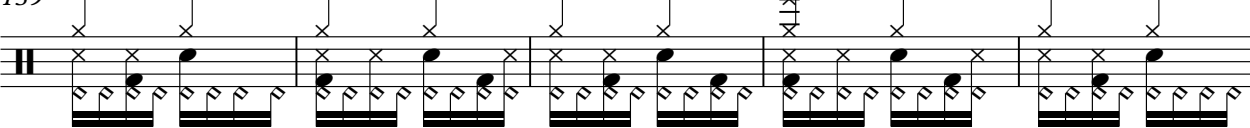
 Tu'es fi xï undesin Sans trop comaotrele chœin

130

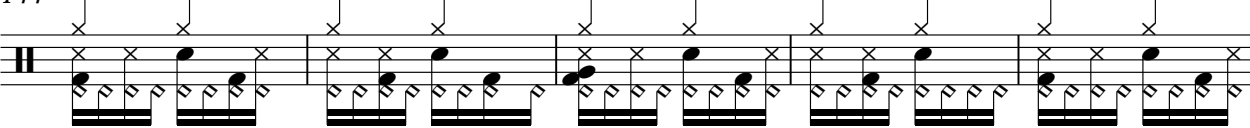
 Mais'est sÿr et cer tain, tu yœri veras Leœn

135

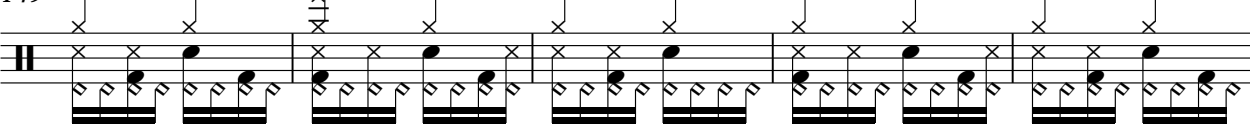
 nïpassœn courant Et a vec elles lebons œments Re joins

139

 les au tournant Dï pœche toi Situ viens a t'ï garer

144

 T'œuras qu'a reom men cer Et ja mais re gret ter d'œ tre la...

149

 a... D'œ tre la,

154

 d'œ tre la, d'œ tre la... V.S.

Percussion

159

164

♩ = 97,020027

11

16

21

26

31

36

41

46

51

56

111

116

121

126

131

136

141

146

151

156

V.S.

161

165

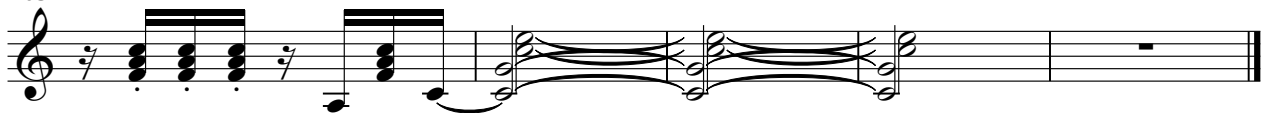

♩ = 97,020027

3

12

21

30 17

54

63 49

119

128

137

146

155

162

Electric Guitar

Isabelle Boulay - Ce Que Tu Veux

♩ = 97,020027

2

5

14

21

28

35

17

57

64

15

85

92

97

15

Electric Guitar

♩ = 97,020027

2

Electric Guitar

164

♩ = 97,020027

34

39

45

51 15

69

76

82 15

103

109

114 7

125

3 3 3 6 3 3 3

135

6 3 3 3 6

149

3 3 3 6 3 3 3

158

6 3 3 3 3

♩ = 97,020027

3

14

25

36

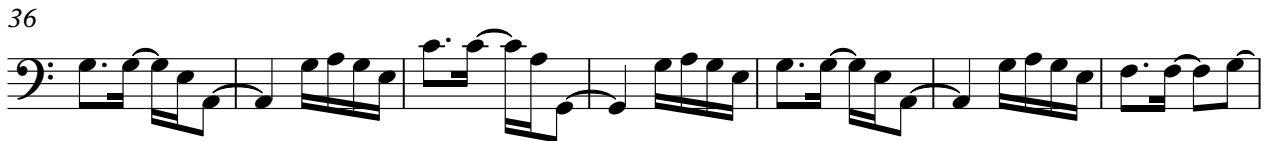

43

50

60

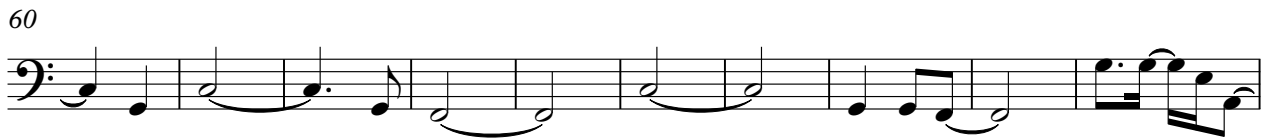

70

77

84

V.S.

94

103

110

118

130

141

153

161

♩ = 97,020027

35

43

53

16

77

87

98

108

V.S.

2

FM Synth

114

52

♩ = 97,020027

11

17

24

7

36

41

46

49

125

132

139

146

20

Isabelle Boulay - Ce Que Tu Veux

Solo

♩ = 97,020027

11

16

22

26

38

44

50

56

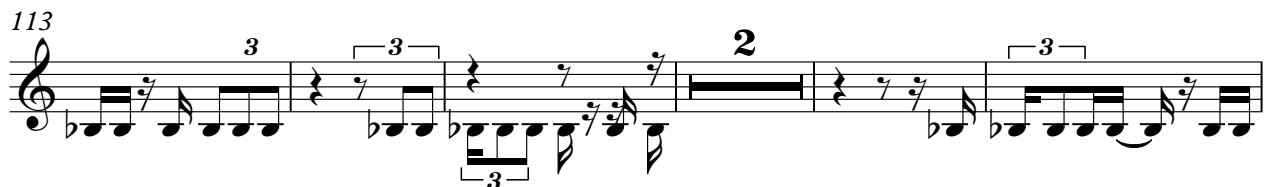
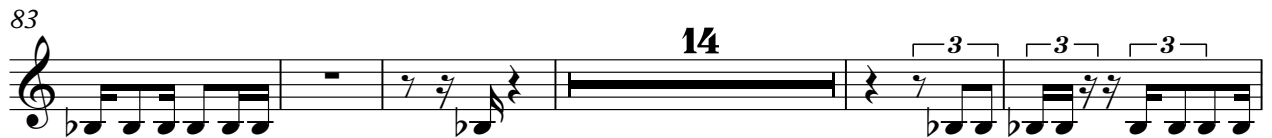

131

136

140

146

153

