

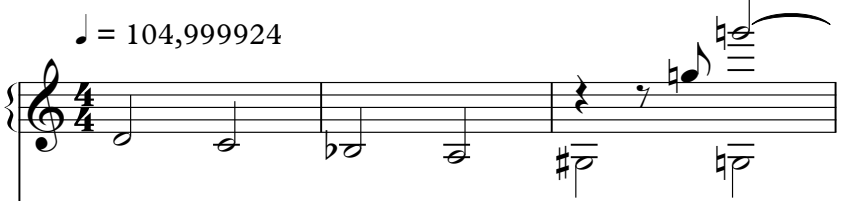

Dru Hill - These Are The Times

♩ = 104,999924

Vibraphone

Kora

Electric Piano

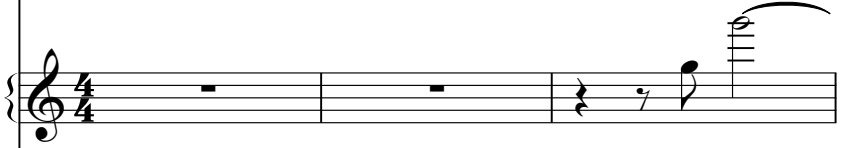

♩ = 104,999924

Viola

4

Oc.

Perc.

Perc.

Tri.

Vib.

J. Gtr.

Kora

E. Piano

E. Piano

Tape Smp. Str

Vla.

Vla.

7

Oc.

Perc.

Perc.

Tri.

Vib.

J. Gtr.

E. Piano

E. Piano

Vla.

10

Oc.

Perc.

Perc.

Tri.

Vib.

J. Gtr.

E. Piano

E. Piano

Vla.

13

16

Oc.

Perc.

Perc.

Tri.

Vib.

J. Gtr.

J. Gtr.

E. Piano

E. Piano

Vla.

19

Oc.

Perc.

Perc.

Tri.

Cab.

Vib.

Vib.

Kora

E. Piano

E. Piano

Vla.

Solo

22 

Perc. 

Perc. 

Tri. 

Cab. 

Vib. 

Vib. 

Kora 

E. Piano 

Solo 

25

28

Perc. Perc. Tri. Cab. Vib. Vib. Kora E. Piano Solo

3

31

34

37

Perc. Cab. Vib. Vib. Kora Solo

40

Oc.

Perc.

Perc.

Tri.

Cab.

Vib.

J. Gtr.

Kora

E. Piano

E. Piano

Tape Smp. Str

Vla.

Vla.

Solo

Detailed description of the musical score: The score is for measures 40, 41, and 42. Measure 40 starts with a 4-measure rest for the Oboe (Oc.). The Percussion (Perc.) section includes a snare drum pattern of eighth notes, followed by a rest and then a pattern of quarter notes with 'x' marks. The Triangle (Tri.) and Cabasa (Cab.) play eighth-note patterns. The Vibraphone (Vib.) has a 4-measure rest, then plays a melodic line starting in measure 41. The Jazz Guitar (J. Gtr.) has a 4-measure rest, then plays a simple chord progression (0 2 0) in measure 41. The Kora has a 4-measure rest. The Electric Piano (E. Piano) has a 4-measure rest, then plays a bass line in measure 41. The second E. Piano has a 4-measure rest, then plays a chordal accompaniment in measure 41. The Tape Samples (Tape Smp. Str) have a 4-measure rest, then play a rhythmic pattern in measure 41. The Violas (Vla.) have a 4-measure rest, then play a melodic line in measure 41. The Solo part has a 4-measure rest, then plays a melodic line in measure 41.

43

Oc.

Perc.

Perc.

Tri.

Vib.

J. Gtr.

E. Piano

E. Piano

Vla.

Solo

T
A
B

0 2 0 0 2

46

Oc.

Perc.

Perc.

Tri.

Vib.

J. Gr.

E. Piano

E. Piano

Vla.

Solo

49

Oc.

Perc.

Perc.

Tri.

Vib.

J. Gtr.

E. Piano

E. Piano

Tape Smp. Str

Vla.

Solo

52

Oc.

Perc.

Perc.

Tri.

Vib.

J. Gtr.

E. Piano

E. Piano

Vla.

Solo

55

Oc.

Perc.

Perc.

Tri.

Cab.

Vib.

Vib.

Kora

E. Piano

E. Piano

Vla.

Solo

58

Perc. Perc. Tri. Cab. Vib. Vib. Kora E. Piano Solo

61

64

67

70

73

Perc. 

Vib. 

J. Gtr. 

Kora 

Solo 

76

Perc. 

J. Gtr. 

Kora 

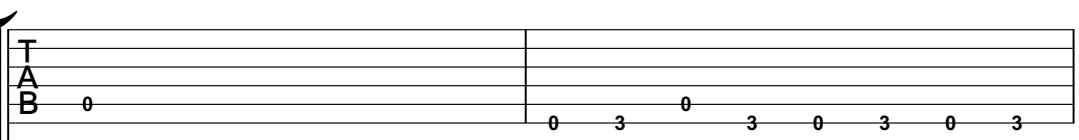

79

J. Gtr. 

Kora 

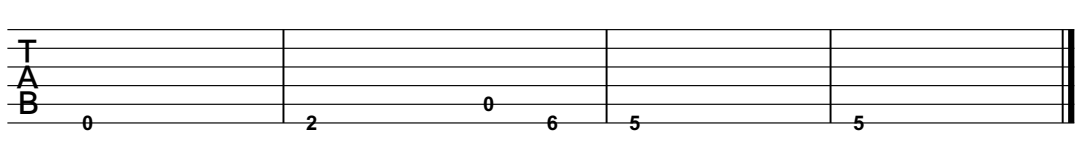

81

J. Gtr. 

Dru Hill - These Are The Times

Ocarina

♩ = 104,999924

4

10

16

21

20

46

52

55

28

Dru Hill - These Are The Times

Percussion

♩ = 104,999924

4

10

16

22

28

34

40

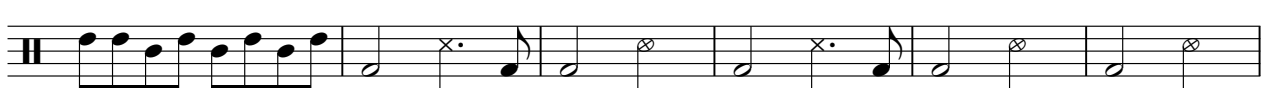

46

52

58

V.S.

2

Percussion

64

69

73

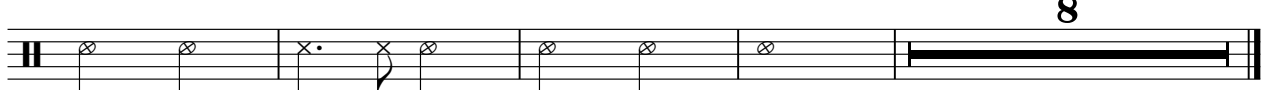

8

Dru Hill - These Are The Times

Percussion

♩ = 104,999924

4

10

16

22

28

34

43

49

55

61

2

Percussion

67

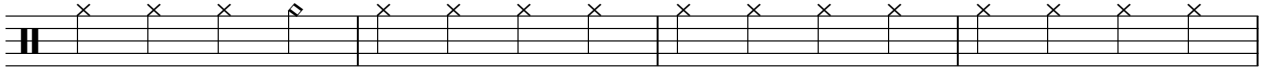

71

Triangle

Dru Hill - These Are The Times

♩ = 104,999924

4

9

14

19

25

31

35

4

♩ = 104,999924

20

24

28

32

36

40

16

59

63

67

71

12

Dru Hill - These Are The Times

Vibraphone

♩ = 104,999924

7

12

18

25

32

38

43

48

54

V.S.

2

Vibraphone

61

2

67

14

Vibraphone

Dru Hill - These Are The Times

♩ = 104,999924

20

24

29

34

39

18

60

65

70

73

10

♩ = 104,999924

12

16

67

Dru Hill - These Are The Times

Jazz Guitar

♩ = 104,999924
4

2

22

2

18

Dru Hill - These Are The Times

Kora

♩ = 104,999924

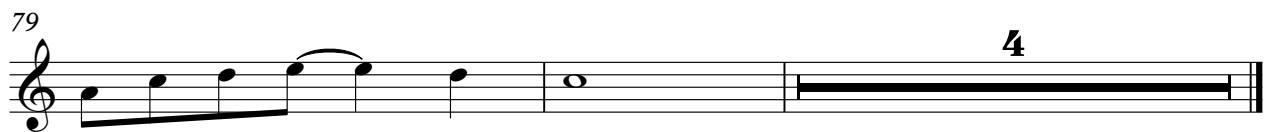
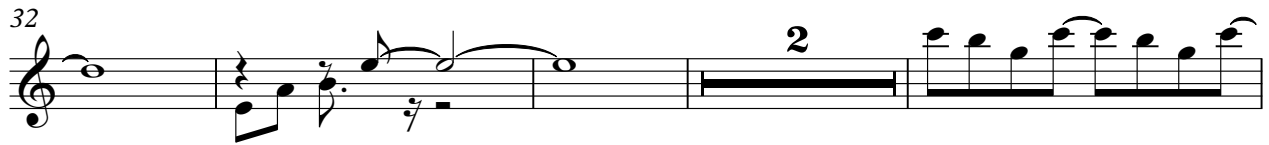
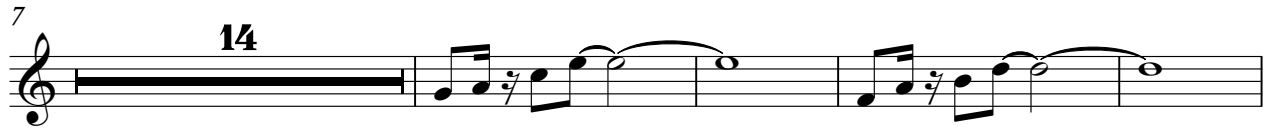

Dru Hill - These Are The Times

Electric Piano

♩ = 104,999924

4

10

17

24

30

36

4

45

52

58

64

V.S.

2

Electric Piano

69

12

Electric Piano

Dru Hill - These Are The Times

♩ = 104,999924

2

7

11

16

21

6

13

43

47

52

V.S.

56

6 21

6 21

Dru Hill - These Are The Times
Tape Sampler Keyboard [Strings]

♩ = 104,999924

5 7

15

27 7

50

34

Viola

Dru Hill - These Are The Times

♩ = 104,999924

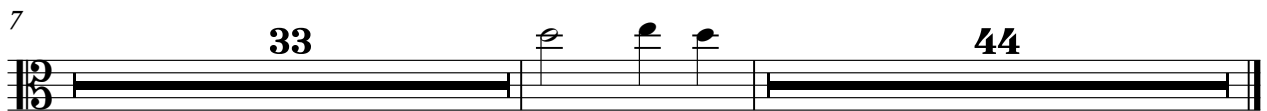

Dru Hill - These Are The Times

Solo

♩ = 104,999924

20

24

29

33

39

46

51

