

Ivete Sangalo - Bota Pra Ferver

♩ = 163,999847

Copyright © 2000 by Clave de Prata.
Copyright © 2000 by Clave de Prata.

3

Bar. Tpt.
Bar. Tpt.
Tbn.
Tbn.
Perc.
E. Gtr.
E. Bass
Tape Smp. Brs

5

Perc.
E. Gtr.
E. Bass

7

Bar. Tpt.
Tbn.
Perc.
E. Gtr.
E. Bass
Tape Smp. Brs

9

Bar. Tpt.
Tbn.
Perc.
E. Gtr.
E. Bass
Tape Smp. Brs

11

Bar. Tpt.
Tbn.
Perc.
E. Gtr.
E. Gtr.
E. Bass
Tape Smp. Brs

13

Bar. Tpt.
Tbn.
Perc.
E. Gtr.
E. Gtr.
E. Bass
Tape Smp. Brs

15

Bar. Tpt.

Tbn.

Perc.

E. Gtr.

E. Gtr.

E. Bass

Tape Smp. Brs

Tape Smp. Str

17

Perc.

E. Gtr.

E. Bass

Tape Smp. Str

19

Perc.

E. Gtr.

E. Bass

Tape Smp. Str

22

Perc.

E. Gtr.

E. Bass

Tape Smp. Str

Pad 3

25

Perc.

E. Gtr.

E. Bass

Tape Smp. Str

28

Perc.

E. Gtr.

E. Bass

Tape Smp. Str

31

Bar. Tpt.

Tbn.

Perc.

E. Gtr.

E. Bass

Tape Smp. Brs

Tape Smp. Str

33

Perc.

E. Gtr.

E. Bass

Tape Smp. Str

35

Perc.

E. Gtr.

E. Bass

Tape Smp. Str.

37

Perc.

E. Gtr.

E. Bass

Tape Smp. Str.

39

Perc.

E. Gtr.

E. Bass

Tape Smp. Str.

41

Perc.

E. Gtr.

E. Bass

Tape Smp. Str

43

Perc.

E. Gtr.

E. Bass

Tape Smp. Str

45

Bar. Tpt.

Tbn.

Perc.

E. Gtr.

E. Bass

Tape Smp. Brs

Tape Smp. Str

47

Bar. Tpt.

Tbn.

Perc.

E. Gtr.

E. Bass

Tape Smp. Brs

Tape Smp. Str

49

Perc.

E. Gtr.

E. Bass

Tape Smp. Str

51

Perc.

E. Gtr.

E. Bass

Tape Smp. Str

53

Perc.

E. Gtr.

E. Bass

Tape Smp. Str

55

Bar. Tpt.

Tbn.

Perc.

E. Gtr.

E. Bass

Tape Smp. Brs

Tape Smp. Str

57

Bar. Tpt.
Tbn.
Perc.
E. Gtr.
E. Bass
Tape Smp. Brs
Tape Smp. Str

59

Bar. Tpt.
Tbn.
Perc.
E. Gtr.
E. Bass
Tape Smp. Brs
Tape Smp. Str

61

Bar. Tpt.
Tbn.
Perc.
E. Gtr.
E. Bass
Tape Smp. Brs
Tape Smp. Str

63

Bar. Tpt.
Tbn.
Perc.
E. Gtr.
E. Bass
Tape Smp. Brs
Tape Smp. Str

66

Perc.

E. Gtr.

E. Bass

Tape Smp. Str

69

Perc.

E. Gtr.

E. Bass

Tape Smp. Str

Pad 3

72

Perc.

E. Gtr.

E. Bass

Tape Smp. Str

Pad 3

75

Perc.

E. Gtr.

E. Bass

Tape Smp. Str

78

Bar. Tpt.

Tbn.

Perc.

E. Gtr.

E. Bass

Tape Smp. Brs

Tape Smp. Str

81

Bar. Tpt.

Tbn.

Perc.

E. Gtr.

E. Bass

Tape Smp. Brs

Tape Smp. Str

83

Perc.

E. Gtr.

E. Bass

Tape Smp. Str

85

Perc.

E. Gtr.

E. Bass

Tape Smp. Str

87

Perc. E. Gtr. E. Bass Tape Smp. Str

89

Perc. E. Gtr. E. Bass Tape Smp. Str

91

Perc. E. Gtr. E. Bass Tape Smp. Str

93

Perc.

E. Gtr.

E. Bass

Tape Smp. Str

95

Bar. Tpt.

Tbn.

Perc.

E. Gtr.

E. Bass

Tape Smp. Brs

Tape Smp. Str

97

Bar. Tpt.

Tbn.

Perc.

E. Gtr.

E. Bass

Tape Smp. Brs

Tape Smp. Str

99

Perc.

E. Gtr.

E. Bass

Tape Smp. Str

101

Perc.

E. Gtr.

E. Bass

Tape Smp. Str

103

Bar. Tpt.
Tbn.
Perc.
E. Gtr.
E. Bass
Tape Smp. Brs
Tape Smp. Str

105

Bar. Tpt.
Tbn.
Perc.
E. Gtr.
E. Bass
Tape Smp. Brs
Tape Smp. Str

107

Bar. Tpt.

Tbn.

Perc.

E. Gtr.

E. Bass

Tape Smp. Brs

Tape Smp. Str

109

Bar. Tpt.

Tbn.

Perc.

E. Gtr.

E. Bass

Tape Smp. Brs

Tape Smp. Str

111

Perc.

E. Gtr.

E. Bass

Tape Smp. Str

113

Bar. Tpt.

Tbn.

Perc.

E. Gtr.

E. Bass

Tape Smp. Brs

115

Bar. Tpt.
Tbn.
Perc.
E. Gtr.
E. Bass
Tape Smp. Brs

117

Bar. Tpt.
Tbn.
Perc.
E. Gtr.
E. Gtr.
E. Bass
Tape Smp. Brs

119

Bar. Tpt.
Tbn.
Perc.
E. Gtr.
E. Gtr.
E. Bass
Tape Smp. Brs

121

Bar. Tpt.
Tbn.
Perc.
E. Gtr.
E. Gtr.
E. Bass
Tape Smp. Brs
Tape Smp. Str

123

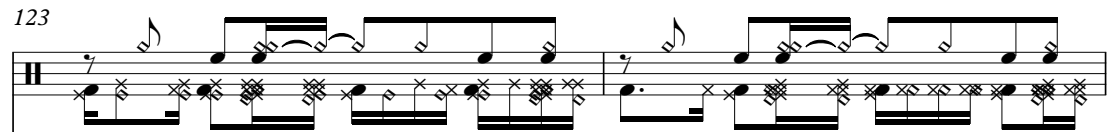
Perc. 

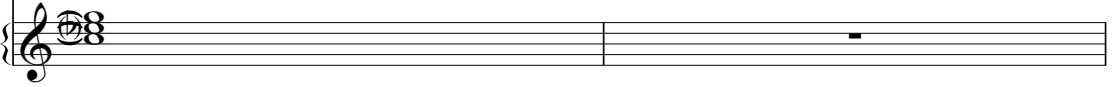
Tape Smp. Str. 

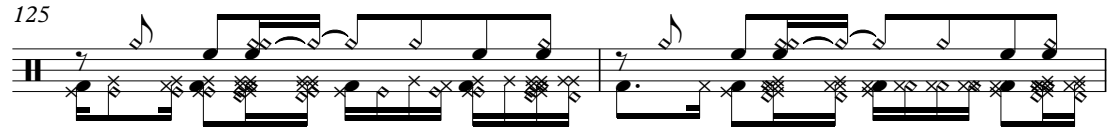

125

Perc. 

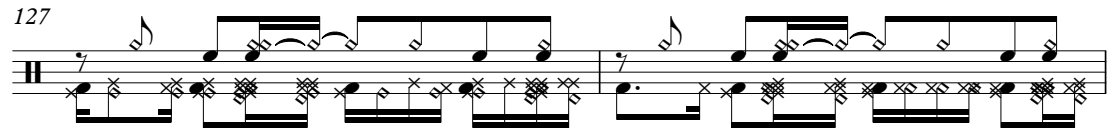

127

Perc. 

129

Bar. Tpt. 

Tbn. 

Perc. 

E. Gtr. 

E. Bass 

Tape Smp. Brs 

131

Bar. Tpt.

Tbn.

Perc.

E. Gtr.

Tape Smp. Brs

133

Bar. Tpt.

Tbn.

Perc.

E. Gtr.

Tape Smp. Brs

135

Bar. Tpt.

Tbn.

Perc.

E. Gtr.

E. Bass

Tape Smp. Brs

137

Bar. Tpt.
Bar. Tpt.
Tbn.
Tbn.
Perc.
E. Gtr.
E. Bass
Tape Smp. Brs
Tape Smp. Str

139

Perc.
E. Gtr.
E. Bass
Tape Smp. Str

141

143

145

Bar. Tpt.

Tbn.

Perc.

E. Gtr.

E. Gtr.

E. Bass

Tape Smp. Brs

Tape Smp. Str

147

Bar. Tpt.

Tbn.

Perc.

E. Gtr.

E. Gtr.

E. Bass

Tape Smp. Brs

Tape Smp. Str

149

Bar. Tpt.

Tbn.

Perc.

E. Gtr.

E. Gtr.

E. Bass

Tape Smp. Brs

Tape Smp. Str

151

Bar. Tpt.

Tbn.

Perc.

E. Gtr.

E. Gtr.

E. Bass

Tape Smp. Brs

Tape Smp. Str

153

Bar. Tpt.

Tbn.

Perc.

E. Gtr.

E. Gtr.

E. Bass

Tape Smp. Brs

Tape Smp. Str

155

Bar. Tpt.

Tbn.

Perc.

E. Gtr.

E. Gtr.

E. Bass

Tape Smp. Brs

Tape Smp. Str

157

Bar. Tpt.

Tbn.

Perc.

E. Gtr.

E. Gtr.

E. Bass

Tape Smp. Brs

Tape Smp. Str

159

Bar. Tpt.

Tbn.

Perc.

E. Gtr.

E. Gtr.

E. Bass

Tape Smp. Brs

Tape Smp. Str

160

Bar. Tpt.

Tbn.

Perc.

E. Gtr.

E. Gtr.

E. Bass

Tape Smp. Brs

Tape Smp. Str

Baroque Trumpet

Ivete Sangalo - Bota Pra Ferver

♩ = 163,999847

125

129

132

135

137

24

Copyright © 2000 by Clave de Prata.
Copyright © 2000 by Clave de Prata.

Baroque Trumpet

Ivete Sangalo - Bota Pra Ferver

♩ = 163,999847

Clave de Prata 034.268.5855

3

034.268.5855

8

11

16

15

13

46

6

55

59

63

15

81

13

96

6

Copyright © 2000 by Clave de Prata.
Copyright © 2000 by Clave de Prata.

Baroque Trumpet

104

108

113

116

120

145

149

153

157

159

Trombone

Ivete Sangalo - Bota Pra Ferver

♩ = 163,999847

125

129

132

135

137

24

Copyright © 2000 by Clave de Prata.
Copyright © 2000 by Clave de Prata.

104 **Trombone**

108

113

116

119

139

148

152

156

159

Ivete Sangalo - Bota Pra Ferver

Percussion

♩ = 163,999847

4

6

8

10

12

14

16

18

21

Copyright © 2000 by Clave de Prata.
Copyright © 2000 by Clave de Prata.

V.S.

48

50

52

54

56

58

60

62

65

67

V.S.

94

97

99

101

103

105

107

109

111

113

115

117

119

121

123

125

127

129

131

133

135

137

139

141

143

145

148

150

152

155

V.S.

Percussion

157

159

160

Electric Guitar

Ivete Sangalo - Bota Pra Ferver

♩ = 163,999847

2

6

4

13

101

117

121

8

134

10

149

156

Copyright © 2000 by Clave de Prata.
Copyright © 2000 by Clave de Prata.

Ivete Sangalo - Bota Pra Ferver

Electric Guitar

♩ = 163,999847

6

9

12

15

19

23

27

31

34

38

Copyright © 2000 by Clave de Prata.
Copyright © 2000 by Clave de Prata.

V.S.

78

82

85

89

92

96

100

103

107

110

V.S.

113

116

119

138

142

145

149

152

156

159

5-string Electric Bass

Ivete Sangalo - Bota Pra Ferver

♩ = 163,999847

6

11

16

20

25

29

34

38

43

Copyright © 2000 by Clave de Prata.
Copyright © 2000 by Clave de Prata.

V.S.

47

51

55

59

63

68

73

77

82

86

91

95

99

103

107

111

116

120

129

6

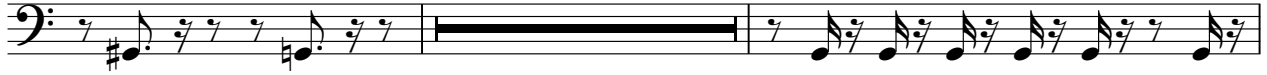

137

140

144

148

152

156

159

Ivete Sangalo - Bota Pra Ferver
Tape Sampler Keyboard [Brass]

♩ = 163,999847

3

8

11

16

15

13

46

6

55

59

63

15

80

13

Copyright © 2000 by Clave de Prata.
Copyright © 2000 by Clave de Prata.

95

6

104

108

2

113

116

120

7

130

133

136

6

Tape Sampler Keyboard [Brass]

145

149

153

157

159

Ivete Sangalo - Bota Pra Ferver
Tape Sampler Keyboard [Strings]

♩ = 163,999847
14

20

28

35

42

48

Copyright © 2000 by Clave de Prata.
Copyright © 2000 by Clave de Prata.

Tape Sampler Keyboard [Strings]

56

63

72

80

86

92

98

106

113

8 14

139

147

154

158

Pad 3 (Polysynth)

Ivete Sangalo - Bota Pra Ferver

♩ = 163,999847 **21**

25 **46**

73 **88**

Copyright © 2000 by Clave de Prata.
Copyright © 2000 by Clave de Prata.