

Jacksons - Abc

♩ = 89,999954

Panpipes

Percussion

Jazz Guitar

Jazz Guitar

Jazz Guitar

DO NOT REPRODUCE OR RENTAL. Youwent

Electric Guitar

Fretless Electric Bass

Lead 3 (Calliope)

Lead 4 (Chiff)

♩ = 89,999954

FX 5 (Brightness)

Solo

(C) 1994 Tune 1000 Corporation ;1970
Jobete Music Co., Inc.
(C) 1994 Tune 1000 Corporation ;1970

5

Pan.

Perc.

J. Gtr.

J. Gtr.

J. Gtr.

E. Gtr. to school tdearn girl! Things ne verwerebe fore Like "I" before "E" except af ter "C" hdy two

E. Bass

FX 5

Solo

8

Pan.

Perc.

J. Gtr.

J. Gtr.

J. Gtr.

E. Gtr. plus twomakesfour! Now,now, now, I'm gonneteach you, All about love girl, sit

E. Bass

FX 5

Solo

11

Pan.

Perc.

J. Gtr.

J. Gtr.

J. Gtr.

E. Gtr. youself down, take aseat! Ayou gottado is repeataf teme! A, B, C! It'sssafine,

E. Bass

FX 5

Solo

14

Pan.

Perc.

J. Gtr.

J. Gtr.

J. Gtr.

E. Gtr. two, three, as sim pleasDo, re, mi, A, B, C, one, two, three! Baby youand me girl!

E. Bass

FX 5

Solo

17

Pan.

Perc.

J. Gtr.

J. Gtr.

J. Gtr.

E. Gtr.

E. Bass

Lead 4

FX 5

Solo

It's easy **two**, three, as sim pleas**Do**, re, mi, A, B, C, one,

20

Pan.

Perc.

J. Gtr.

J. Gtr.

J. Gtr.

E. Gtr.

E. Bass

Lead 3

Lead 4

FX 5

Solo

two, three! Baby you and me girl! Come on girl and over just a little bit! I'm

23

Pan.

Perc.

J. Gtr.

J. Gtr.

J. Gtr.

E. Gtr.

E. Bass

Lead 3

FX 5

Solo

gonnaeaghowto singt out! Come on, come onmerlanatelyouhstak bout! Read ingriing, arith maic arthebran

26

Pan.

Perc.

J. Gtr.

J. Gtr.

J. Gtr.

E. Gtr.

E. Bass

FX 5

Solo

chesofthehear ningree! Butitout the roots oflove everydaygirl!Youe du cationincomplete! Tea cher's

29

Pan.

Perc.

J. Gtr.

J. Gtr.

J. Gtr.

E. Gtr. gonshoyou! Howtogan "A"! How to spcine"you", add tht two! Lis

E. Bass

Lead 3

FX 5

Solo

32

Pan.

Perc.

J. Gtr.

J. Gtr.

J. Gtr.

E. Gtr. tentomebabyhatall yogotto do! A, B, C, It's ea sy asOne, two,three! as sim pleasDo,

E. Bass

FX 5

Solo

35

Pan.

Perc.

J. Gtr.

J. Gtr.

J. Gtr.

E. Gtr.

E. Bass

re, mi, A, B, C, one, two, three! Baby you and me girl! A, B, C, it's ea sy, it's like co

Lead 4

FX 5

Solo

38

Pan.

Perc.

J. Gtr.

J. Gtr.

J. Gtr.

E. Gtr.

E. Bass

unt ing up to hree! Sing ing sim ple me lodies! That's how ea sy love can be! That's

Lead 4

FX 5

Solo

41

Pan.

Perc.

J. Gtr.

J. Gtr.

J. Gtr.

E. Gtr. how ea sylove can be! That's how ea sylove can be! One, two, three, you and me!

E. Bass

FX 5

Solo

44

Pan.

Perc.

J. Gtr.

J. Gtr.

E. Gtr. Sit down girl, I think I love ya! rl, shw gae dngt you can

E. Bass

FX 5

Solo

48

Pan.

Perc.

J. Gtr.

J. Gtr.

E. Bass

Shake it, shake it ba by, comen now! Shake

51

Pan.

Perc.

J. Gtr.

J. Gtr.

J. Gtr.

E. Bass

FX 5

it,shake it ba by, oooh, oooh! Shake it,shake it ba by, yeah! One, twothree, ba by, ooohoooh!

54

Pan.

Perc.

J. Gtr.

J. Gtr.

E. Gtr.

E. Bass

FX 5

Solo

A, B, C, ba by, ah, ah! Do, re, mi, ba by, wow! Thats how ea sylove can be!

57

Pan.

Perc.

J. Gtr.

J. Gtr.

J. Gtr.

E. Gtr.

E. Bass

Lead 4

FX 5

Solo

A, B, C, it's ea sy, it's ik count ing up to three! Sing sim ple me lodies! That's

60

Pan.

Perc.

J. Gtr.

J. Gtr.

J. Gtr.

E. Gtr.

E. Bass

Lead 3

Lead 4

FX 5

Solo

how ea sy love can be Tea che r on neach how to sing it out, c mon amon c mon let me show you ab out it now

63

Pan.

Perc.

J. Gtr.

J. Gtr.

J. Gtr.

E. Gtr. A, B, C, it's ea sy, it's iikcount ing up tathree! Singing sim ple me lodies! That's

E. Bass

Lead 4

FX 5

Solo

66

Pan.

Perc.

J. Gtr.

J. Gtr.

J. Gtr.

E. Gtr. how ea sylove can'teach er'gonnteaqlow tosing it out, c more moncnolet mshoyoualaboutnow

E. Bass

Lead 3

Lead 4

FX 5

Solo

69

Pan.

Perc.

J. Gtr.

J. Gtr.

J. Gtr.

E. Gtr. A, B, C, it's ea sy, it's i'kcount ing up t'ahree! Singg sim ple me lodies! That's

E. Bass

Lead 4

FX 5

Solo

72

Pan.

Perc.

J. Gtr.

J. Gtr.

J. Gtr.

E. Gtr. how ea sylove can'teach egon'raohowto singit out, sing it out, singit, singit singit

E. Bass

Lead 3

Lead 4

FX 5

Solo

75

77

Panpipes

Jacksons - Abc

♩ = 89,999954

2

6

9

12

15

18

21

24

27

30

Jobete Music Co., Inc.
Jobete Music Co., Inc.
(C) 1994 Tune 1000 Corporation ;1970
(C) 1994 Tune 1000 Corporation ;1970

V.S.

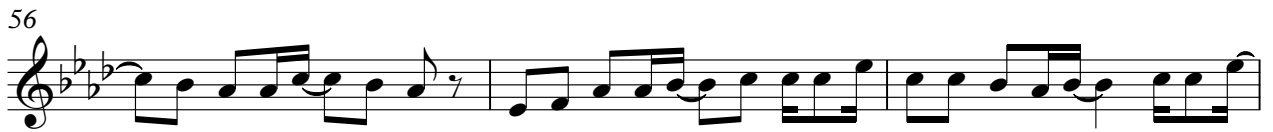

65

68

71

74

77

Percussion Jacksons - Abc

♩ = 89,999954

2

5

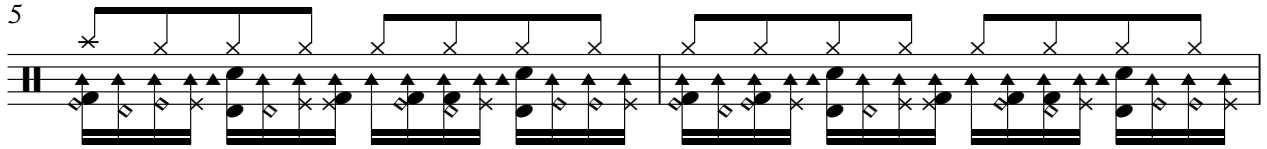

7

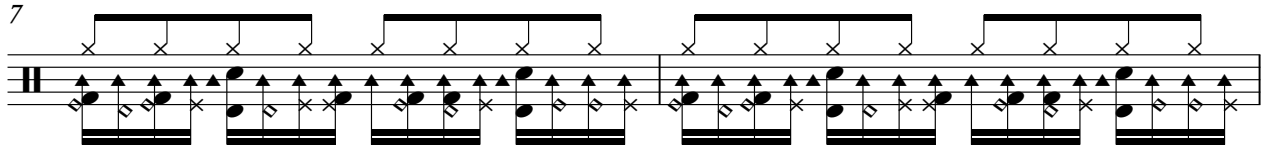

9

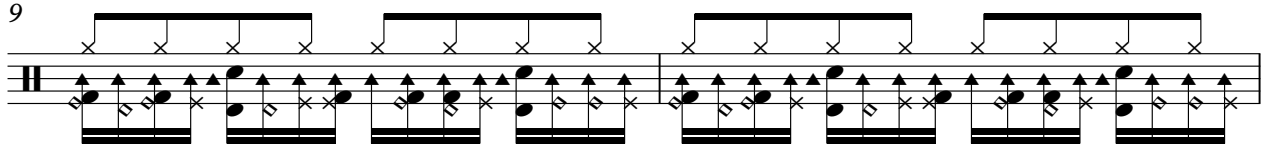

11

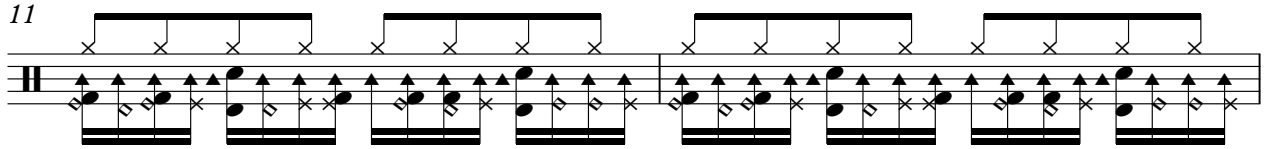

13

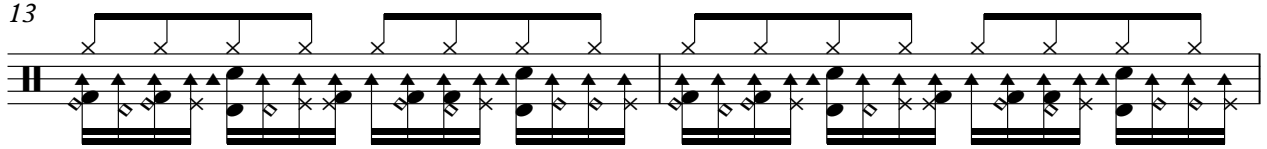

15

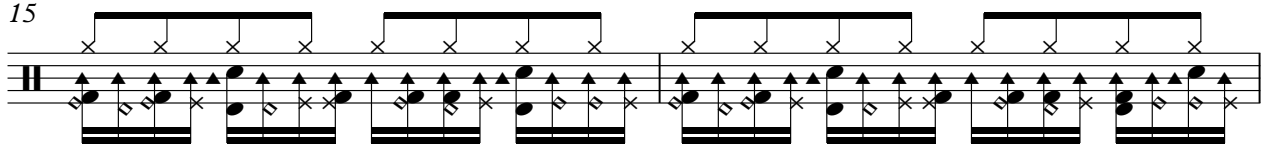

17

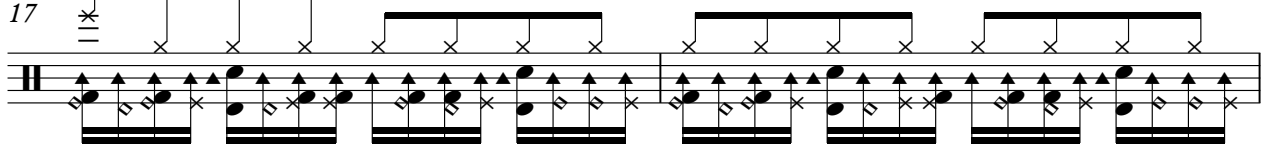

19

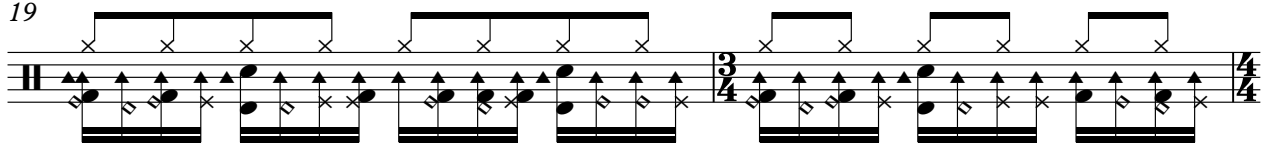

21

Jobete Music Co., Inc.
Jobete Music Co., Inc.

(C) 1994 Tune 1000 Corporation ;1970
(C) 1994 Tune 1000 Corporation ;1970

V.S.

23

25

27

29

31

33

35

37

39

41

43

46

48

50

52

54

56

58

60

62

V.S.

64

66

68

70

72

74

76

78

♩ = 89,999954

2

6

10

14

20

25

29

34

41

52

Jobete Music Co., Inc.
Jobete Music Co., Inc.
(C) 1994 Tune 1000 Corporation ;1970
(C) 1994 Tune 1000 Corporation ;1970

57

62

67

72

76

♩ = 89,999954

3

7

10

12

15

17

19

21

23

25

Jobete Music Co., Inc.
Jobete Music Co., Inc.

(C) 1994 Tune 1000 Corporation ;1970
(C) 1994 Tune 1000 Corporation ;1970

V.S.

V.S.

77

Jazz Guitar

Jacksons - Abc

♩ = 89,999954

O NOTADIRIGHTBYTHEWAYNEFORRENTANewtsdofcuffingselforeLike' for'Exp'Allp' h'ud'Newly, g'ochu, All

bagirl, sityshfals' adu g'c'p'f're! A, BC! Its'One, th'oe'asp'is' Do, rmiA,BC'one, th'od'ing'irl!

Its'One, th'oe'asp'is' Do, rmiA,BC'one, th'od'ing'irl! Come g'p'le' th'at' I'm g'p'ch'ing'!

Co'od'it' h'ad' l'ead' i'ng'it' h'ad' h'anch'ing' B'oth' th'od'of' h'ud' u'it' t'har' s'g'ow! H'ud' A' How

t'p'od'it' h'ad' t' h'ad' h'ad' A, BC, Its'One, th'oe'asp'is' Do, rmiA,BC'one, th'od'ing'irl! ABC'as'it' k'o

u'it' h'ad' S'ing' p' h'ies' That's h'oe' y'ed' h'at's h'oe' y'ed' h'at's h'oe' y'ed' One, th'oe'and'e!

Sit down girl, I think I love ya! rl, sh'oe' p'ed' o'g'io' S'ha'k' h'oy' S'ha'k' s'tak' h'oy' S'ha'k' s'h'ak' h'oy'eah!

One, th'oe'and'e a by'oo'oh! A, B, C, ba by'ah'ah! D'oe' rmi, ba by'ow'w' That's h'oe' y'ed' e!

ABC'as'it' k'o'ent' i'ng' p'ore' S'ing' p' h'ies' That's h'oe' y'ed' e'la' ch'g' h'ing' t, n'oe'and'e' h'ow

ABC'as'it' k'o'ent' i'ng' p'ore' S'ing' p' h'ies' That's h'oe' y'ed' e'la' ch'g' h'ing' t, n'oe'and'e' h'ow

Jobete Music Co., Inc.
Jobete Music Co., Inc.
(C) 1994 Tune 1000 Corporation ;1970
(C) 1994 Tune 1000 Corporation ;1970

69

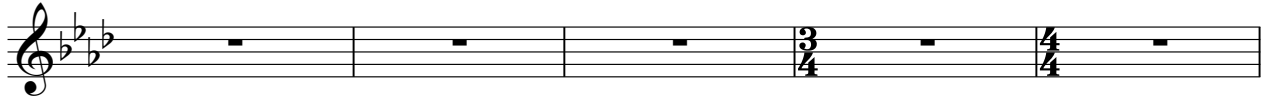

ABC's a syllable canting in three Sing simple dies! That's how a love can be Teach yourself to sing

74

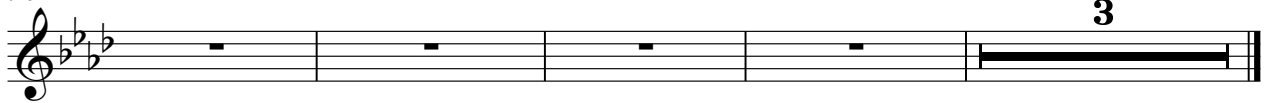

outsinging ABC's a syllable canting in three Sing simple dies! That's how a love can be!

Electric Guitar Jacksons - Abc

♩ = 89,999954

Jobete Music Co., Inc.
Jobete Music Co., Inc.
(C) 1994 Tune 1000 Corporation ;1970
(C) 1994 Tune 1000 Corporation ;1970

65

69

72

76

78

Jacksons - Abc
Fretless Electric Bass

♩ = 89,999954

3

7

10

13

17

21

24

27

30

33

Jobete Music Co., Inc.
Jobete Music Co., Inc.
(C) 1994 Tune 1000 Corporation ;1970
(C) 1994 Tune 1000 Corporation ;1970

V.S.

37

41

45

52

56

60

63

67

70

73

76

Lead 3 (Calliope) Jacksons - Abc

♩ = 89,999954

3 15

21

24 4

31 11 16

61 3

67 3

73 6

Jobete Music Co., Inc.
Jobete Music Co., Inc.
(C) 1994 Tune 1000 Corporation ;1970
(C) 1994 Tune 1000 Corporation ;1970

Lead 4 (Chiff) Jacksons - Abc

♩ = 89,999954

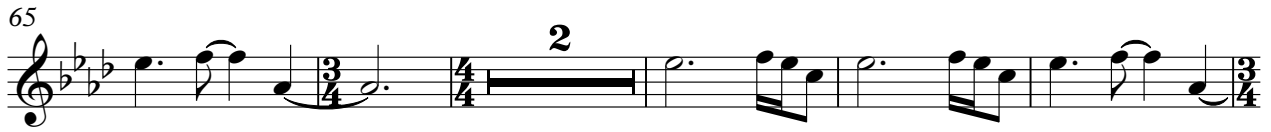
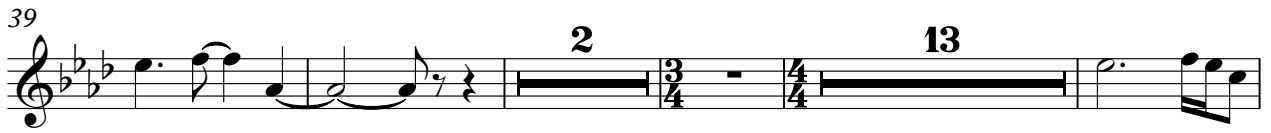
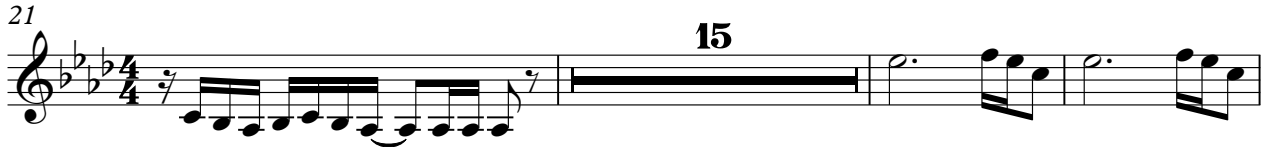

Jobete Music Co., Inc.
Jobete Music Co., Inc.
(C) 1994 Tune 1000 Corporation ;1970
(C) 1994 Tune 1000 Corporation ;1970

FX 5 (Brightness) Jacksons - Abc

♩ = 89,999954

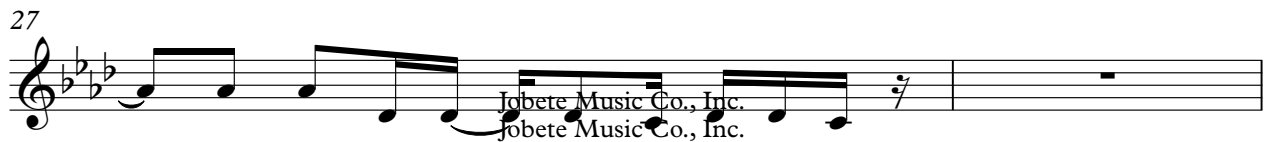
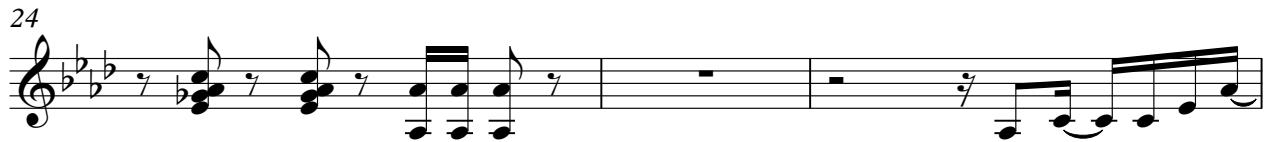
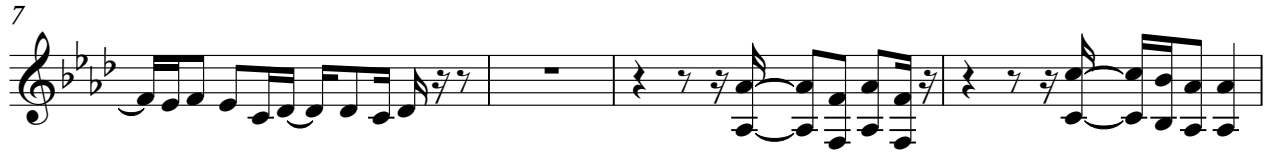

Jobete Music Co., Inc.
Jobete Music Co., Inc.
(C) 1994 Tune 1000 Corporation ;1970
(C) 1994 Tune 1000 Corporation ;1970

29

33

36

39

42

51

54

57

61

64

FX 5 (Brightness)

67

70

73

Solo

Jacksons - Abc

♩ = 89,999954

© 1994 Tune 1000 Corporation ;1970
© 1994 Tune 1000 Corporation ;1970

25

28

31

34

37

40

43

10

56

58

61

64

67

70

73

76

78

