

♩ = 89,999954

Flute

Panpipes

Panpipes

Percussion

Vibraphone

Jazz Guitar

Jazz Guitar

Kora

Fretless Electric Bass

Harpisichord

Reverse Cymbals

Solo

7

Fl.

Perc.

Vib.

E. Bass

Hpsd.

13

Fl.
Pan.
Pan.
Perc.
Vib.
J. Gtr.
Kora
E. Bass
Hpsd.

18

Fl.
Pan.
Perc.
Vib.
J. Gtr.
Kora
E. Bass
Hpsd.

♩ = 91,19997,109997,999985

20

Fl.
Pan.
Perc.
Vib.
J. Gtr.
Kora
E. Bass
Hpsd.

23

Fl.
Pan.
Perc.
Vib.
J. Gtr.
Kora
E. Bass
Solo

26

Fl. Pan. Perc. Vib. J. Gtr. Kora E. Bass Solo

29

Fl. Pan. Perc. Vib. J. Gtr. J. Gtr. Kora E. Bass Solo

32

Fl.

Pan.

Perc.

Vib.

J. Gtr.

J. Gtr.

Kora

E. Bass

Hpsd.

Solo

36

Fl.

Perc.

Vib.

J. Gtr.

E. Bass

Hpsd.

39

Fl.
Pan.
Pan.
Perc.
Vib.
J. Gtr.
J. Gtr.
Kora
E. Bass
Hpsd.

43

Fl.
Pan.
Perc.
Vib.
J. Gtr.
J. Gtr.
Kora
E. Bass
Hpsd.

45

Fl.

Pan.

Pan.

Perc.

Vib.

J. Gtr.

J. Gtr.

Kora

E. Bass

Hpsd.

48

Fl. Pan. Pan. Perc. Vib. J. Gtr. J. Gtr. Kora E. Bass Hpsd. Solo

51

Fl. Pan. Perc. Vib. J. Gtr. Kora E. Bass Solo

54

Fl. Pan. Perc. Vib. J. Gtr. J. Gtr. Kora E. Bass Solo

57

Fl. Pan. Perc. Vib. J. Gtr. J. Gtr. Kora E. Bass Hpsd. Solo

61

Fl. Perc. Vib. J. Gtr. J. Gtr. Kora E. Bass Hpsd.

63

Fl. Pan. Perc. Vib. J. Gtr. J. Gtr. Kora E. Bass Hpsd.

66

Fl. Pan. Perc. Vib. J. Gtr. Kora E. Bass Hpsd.

69

Fl. Pan. Perc. Vib. J. Gtr. Kora E. Bass Hpsd.

71

Fl. Pan. Perc. Vib. J. Gtr. Kora E. Bass Hpsd.

74

Fl. Pan. Perc. Vib. J. Gtr. Kora E. Bass Hpsd.

77

Fl. Pan. Pan. Perc. Vib. J. Gtr. J. Gtr. Kora E. Bass Hpsd.

79

Fl. Pan. Perc. Vib. J. Gtr. J. Gtr. Kora E. Bass Hpsd.

82

85

Fl.
Pan.
Pan.
Perc.
Vib.
J. Gtr.
J. Gtr.
Kora
E. Bass
Hpsd.

87

Fl.
Pan.
Perc.
Vib.
J. Gtr.
J. Gtr.
Kora
E. Bass
Hpsd.

89

Fl.

Pan.

Perc.

Vib.

J. Gtr.

J. Gtr.

Kora

E. Bass

Hpsd.

Flute

♩ = 89,999954

6

11

17

♩ = 91,499999785

22

27

31

36

41

45

50

V.S.

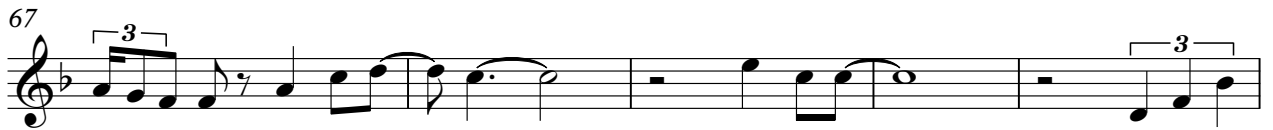
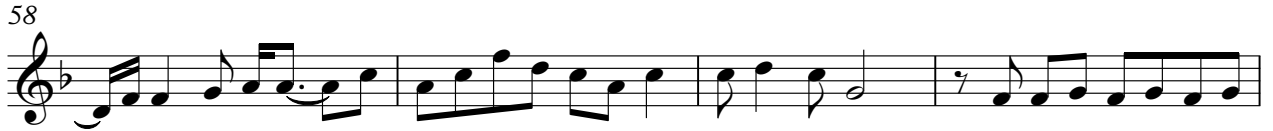

Panpipes

♩ = 89,999954 ♩ = 91,9999024785

12 6

22 16 6

47 16

67 3

73

80

86

Panpipes

♩ = 89,999954

14

21

♩ = 91,9299024785

2

29

34

6

47

2

55

61

8

6

79

4

85

6

Percussion

♩ = 89,999954

3

7

13

18

♩ = 91,499962 ♩ = 92,999947 ♩ = 93,999985

22

24

26

28

30

32

V.S.

Percussion

Percussion

54

56

58

60

62

64

66

68

70

72

V.S.

Percussion

74

76

78

80

82

84

86

88

90

Vibraphone

♩ = 89,999954

5

13

2

22

27

33

40

48

53

59

67

2

Vibraphone

75

83

Jazz Guitar

♩ = 89,999954

5 6

16 = 98,499965

23 6

33 6

44 5

55

62

71

79

85 3

Jazz Guitar

♩ = 89,999954 ♩ = 91,999994785

4 14 2

23

26

28

30

34

37

41

45

49

52

54

56

60

63

67

71

75

79

Jazz Guitar

3

83

87

Kora

♩ = 89,999954

4 8

16

18

19

20 ♩ = 91,499962199947 = 93,999985

22

25

28

30

8

Kora

41

44

45

46

48

51

54

57

61

63

64

66

69

71

72

74

77

79

80

82

85

87

88

89

Fretless Electric Bass

♩ = 89,999954

5

12

18

♩ = 91,4299994785

23

27

31

36

41

46

50

V.S.

54

58

63

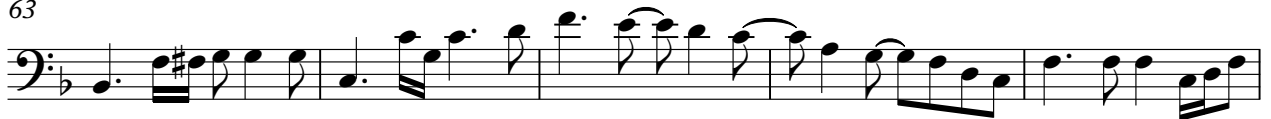

68

73

77

82

86

89

Harpichord

♩ = 89,999954

2

7

11

15

19

♩ = 91,49997, 109947,999985

22

10

33

37

41

45

49

10

10

62

66

70

74

78

82

86

Harpisichord

89

Reverse Cymbals

♩ = 89,999954

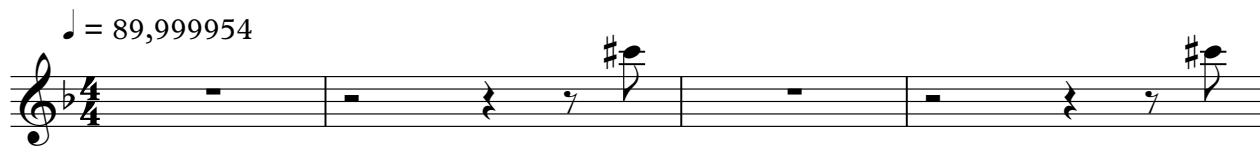

5

16

♩ = 91,499962

72

♩ = 92,499967

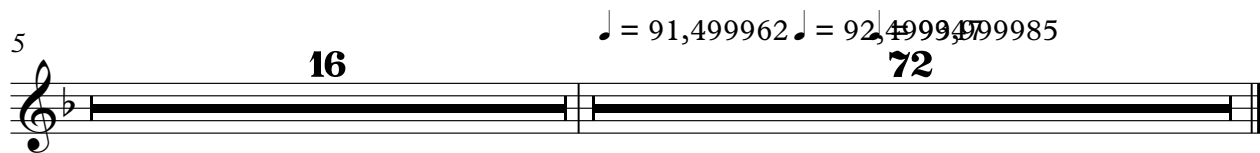

Solo

♩ = 89,999954 ♩ = 12,99999785

20 2

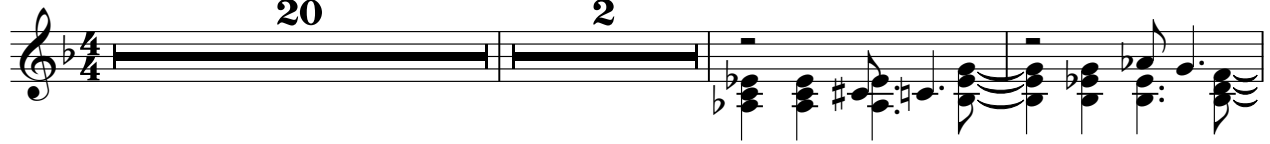

25

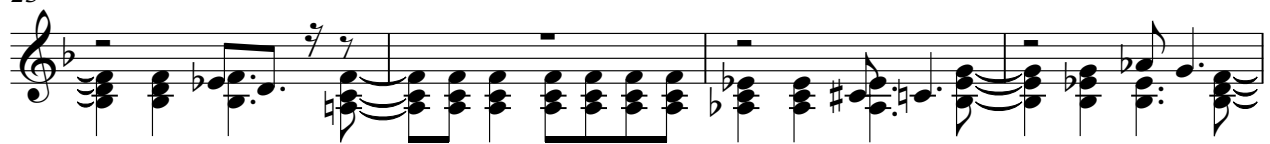

29

16

49

53

56

34

