

# Jacksons - Never Can Say Goodbye

♩ = 82,000038

Flute

Tenor Saxophone

Percussion

Fretless Electric Bass

Electric Piano

Celesta

Violoncello

Solo

<http://members.aol.com/trish4vic/romeojul.html>  
dbassman\_hotmail.com for webmistris@aol.com

GM/GS/XG

4trish/bassman  
4trish/bassman

4

Fl.  
Ten. Sax.  
Perc.  
E. Bass  
E. Piano  
Cel.  
Vc.  
Solo

7

Ten. Sax.  
Perc.  
E. Bass  
E. Piano  
Solo

10

Fl.  
Ten. Sax.  
Perc.  
E. Bass  
E. Piano  
Cel.  
Solo

12

Fl.  
Ten. Sax.  
Perc.  
E. Bass  
E. Piano  
Cel.  
Solo

14

Fl.  
Ten. Sax.  
Perc.  
E. Bass  
E. Piano  
Cel.  
Solo

16

Fl.  
Ten. Sax.  
Perc.  
E. Bass  
E. Piano  
Cel.  
Vc.  
Solo

18

Fl.  
Ten. Sax.  
Perc.  
E. Bass  
E. Piano  
Cel.  
Solo

21

Ten. Sax.  
Perc.  
E. Bass  
E. Piano  
Cel.  
Vc.  
Solo

23

Ten. Sax.

Perc.

E. Bass

E. Piano

Cel.

Vc.

Solo

25

Fl.

Ten. Sax.

Perc.

E. Bass

E. Piano

Cel.

Vc.

Solo

Measures 25-26 of a musical score. The Flute part enters with a melodic line. The Tenor Saxophone continues its melodic line. The Percussion, Electric Bass, Electric Piano, Cello, and Violin parts continue their accompaniment. The Solo guitar part continues its complex, rhythmic line.

27

Fl.

Ten. Sax.

Perc.

E. Bass

E. Piano

Cel.

Vc.

Solo

29

Fl.

Ten. Sax.

Perc.

E. Bass

E. Piano

Cel.

Vc.

Solo

31

Fl.

Ten. Sax.

Perc.

E. Bass

E. Piano

Cel.

Solo

33

Fl.  
Ten. Sax.  
Perc.  
E. Bass  
E. Piano  
Cel.  
Solo

35

Fl.  
Ten. Sax.  
Perc.  
E. Bass  
E. Piano  
Cel.  
Solo

37

Fl.  
Ten. Sax.  
Perc.  
E. Bass  
E. Piano  
Cel.  
Solo

39

Ten. Sax.  
Perc.  
E. Bass  
E. Piano  
Solo

42

Fl.  
Ten. Sax.  
Perc.  
E. Bass  
E. Piano  
Cel.  
Vc.  
Solo

44

Fl.  
Ten. Sax.  
Perc.  
E. Bass  
E. Piano  
Cel.  
Vc.  
Solo

46

Fl.

Ten. Sax.

Perc.

E. Bass

E. Piano

Cel.

Vc.

Solo

48

Fl.

Ten. Sax.

Perc.

E. Bass

E. Piano

Cel.

Vc.

Solo

50

Fl.

Ten. Sax.

Perc.

E. Bass

E. Piano

Cel.

Vc.

Solo

52

Fl.

Ten. Sax.

Perc.

E. Bass

E. Piano

Cel.

Vc.

Solo

54

Fl.

Ten. Sax.

Perc.

E. Bass

E. Piano

Cel.

Vc.

Solo

56

Fl.

Ten. Sax.

Perc.

E. Bass

E. Piano

Cel.

Vc.

Solo

58

Fl.

Ten. Sax.

Perc.

E. Bass

E. Piano

Cel.

Vc.

Solo

60

Fl.

Ten. Sax.

Perc.

E. Bass

E. Piano

Cel.

Vc.

Solo

62

Fl.

Ten. Sax.

Perc.

E. Bass

E. Piano

Cel.

Vc.

Solo

64

Fl.

Ten. Sax.

Perc.

E. Bass

E. Piano

Cel.

Vc.

Solo

Detailed description of the musical score: The page contains nine staves of music. The Flute (Fl.) staff starts at measure 64 with a triplet of eighth notes. The Tenor Saxophone (Ten. Sax.) staff has a rhythmic pattern of eighth notes. The Percussion (Perc.) staff shows a complex rhythmic pattern with various note values and rests. The Electric Bass (E. Bass) staff has a simple line of eighth notes. The Electric Piano (E. Piano) staff has a complex chordal texture with many notes. The Cello (Cel.) staff has a rhythmic pattern of eighth notes. The Violoncello (Vc.) staff has a complex chordal texture with many notes. The Solo staff has a multi-voice line with various intervals and rests.

65

Fl.

Ten. Sax.

Perc.

E. Bass

E. Piano

Cel.

Vc.

Solo

Flute

Jacksons - Never Can Say Goodbye

♩ = 82,000038

3

10

13

16

19

28

32

34

36

38

3

4trish/bassman  
4trish/bassman

42

45

48

51

55

57

59

61

63

65

Tenor Saxophone

Jacksons - Never Can Say Goodbye

♩ = 82,000038

5

9

13

16

20

24

27

30

33

36

4trish/bassman  
4trish/bassman

V.S.

Tenor Saxophone

39

43

46

49

52

55

58

61

64

# Jacksons - Never Can Say Goodbye

## Percussion

♩ = 82,00038

<http://members.aol.com/trish4vic/romeojul.html>

dbassman\_hotmail.com for webmistris@aol.com

GM/GS/XG

Measures 6-8 of the percussion score, continuing the rhythmic patterns from the previous section.

Measures 9-11 of the percussion score, featuring a variety of rhythmic figures and rests.

Measures 12-14 of the percussion score, showing consistent rhythmic motifs.

Measures 18-20 of the percussion score, maintaining the established rhythmic structure.

Measures 24-26 of the percussion score, continuing the rhythmic development.

Measures 30-32 of the percussion score, concluding the piece with a final rhythmic flourish.

4trish/bassman  
4trish/bassman

V.S.

Percussion

3

63

65

Jacksons - Never Can Say Goodbye  
Fretless Electric Bass

♩ = 82,000038

3

7

10

13

16

19

22

25

28

31

4trish/bassman  
4trish/bassman

V.S.

34

37

40

43

46

49

52

55

58

61

64

Electric Piano

Jacksons - Never Can Say Goodbye

♩ = 82,000038

2

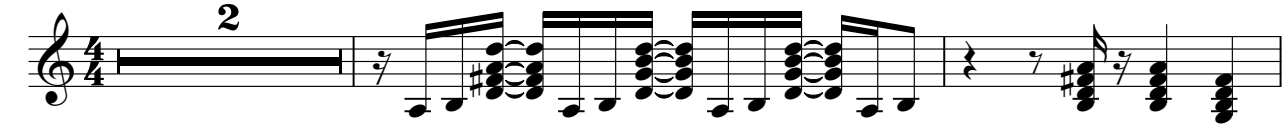

5

3

8

11

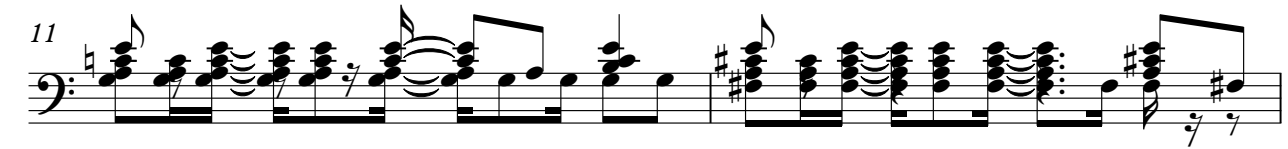

13

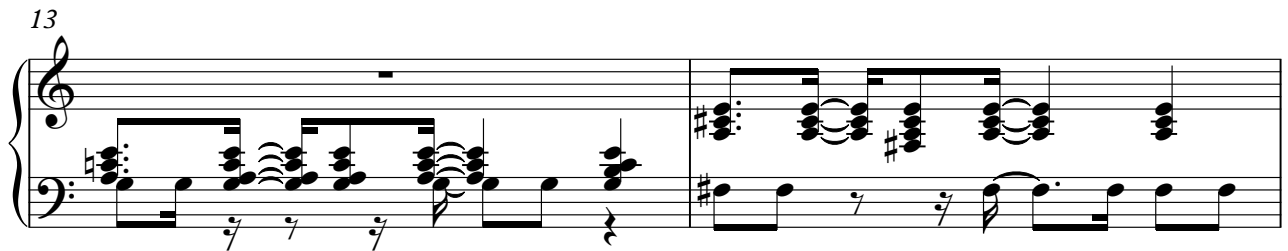

15

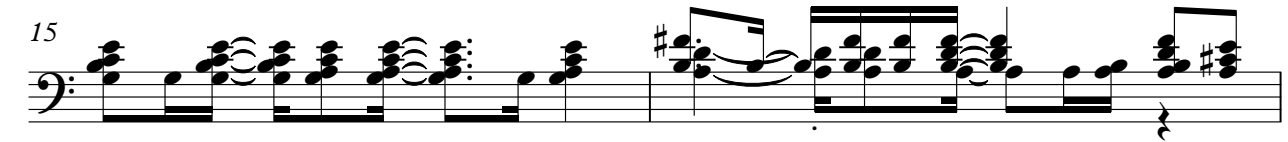

17

4trish/bassman  
4trish/bassman

V.S.

20

23

25

27

29

31

33

35

37

40

43

45

47

V.S.

49

51

53

55

57

59

61

63

65

Celesta

Jacksons - Never Can Say Goodbye

♩ = 82,000038

3

6

3

12

16

3

22

26

30

33

36

3

4trish/bassman  
4trish/bassman

42

46

50

53

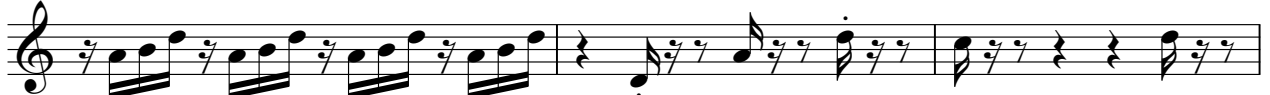

56

59

62

65

Violoncello

Jacksons - Never Can Say Goodbye

♩ = 82,000038

4trish/bassman  
4trish/bassman

# Jacksons - Never Can Say Goodbye

Solo

♩ = 82,000038

3

8

11

13

15

18

22

24

26

28

4trish bassman  
4trish bassman

V.S.

54

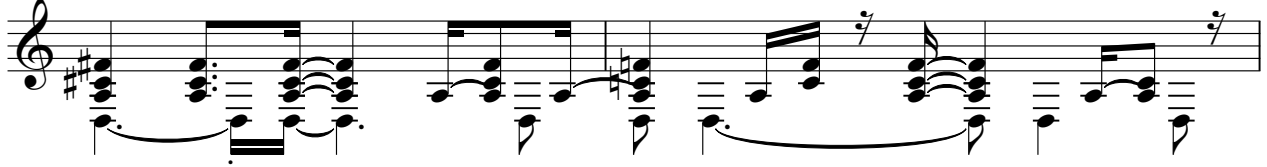

56

58

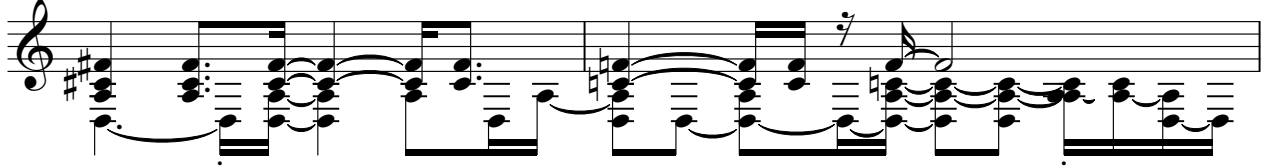

60

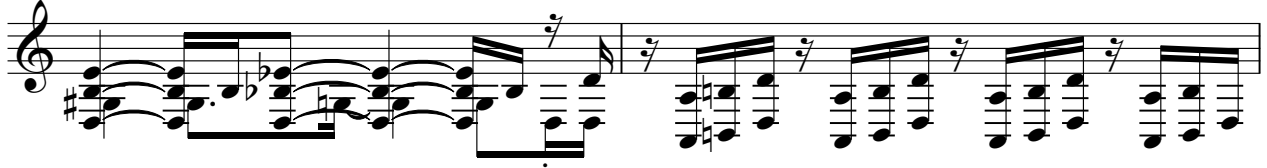

62

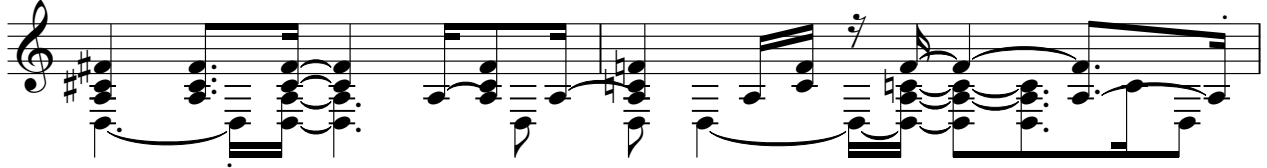

64

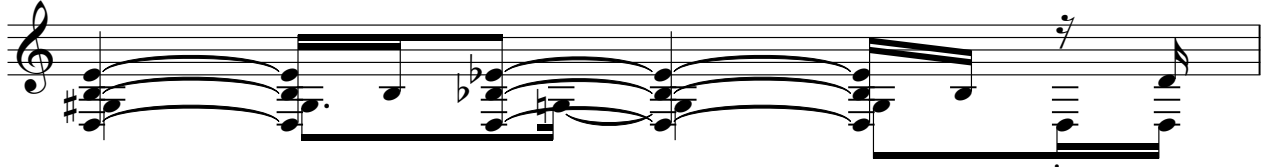

65

