

# Jamiroquai - Too Young To Die

The musical score is arranged in a system with the following instruments and parts:

- Piccolo in Db**: Treble clef, 4/4 time, rests.
- Ocarina**: Treble clef, 4/4 time, rests.
- Ocarina**: Treble clef, 4/4 time, rests.
- Alto Saxophone**: Treble clef, 4/4 time, rests.
- Baroque Trumpet**: Treble clef, 4/4 time, rests.
- Percussion**: Percussion clef, 4/4 time, rests.
- Tubular Bells**: Treble clef, 4/4 time, rests.
- Electric Bass**: Bass clef, 4/4 time, rests.
- Electric Piano**: Grand staff (treble and bass clefs), 4/4 time. Contains the main melody and accompaniment.
- Orchestra Hit**: Treble clef, 4/4 time, rests.
- Viola**: Bass clef, 12/8 time, contains a melodic line.
- Solo**: Treble clef, 4/4 time, rests.

Tempo markings are present at the top and bottom of the score:

- Top left: ♩ = 98,000467
- Top right: ♩ = 114,000168
- Bottom left: ♩ = 98,000467
- Bottom right: ♩ = 114,000168

General MIDI by Doc Savage

5

E. Piano

Vla.

♩ = 90,3000926      ♩ = 101,000069      ♩ = 105,000107

8

Oc.

Alto Sax.

Bar. Tpt.

Perc.

E. Bass

E. Piano

Orch. Hit

Vla.

♩ = 98,000145

11

13

16

Perc.

Tub. B.

J. Gtr.

E. Bass

E. Piano

19

Perc.

Tub. B.

J. Gtr.

E. Bass

E. Piano

22

Oc.

Perc.

Tub. B.

J. Gtr.

E. Bass

E. Piano

25

Oc.

Perc.

J. Gtr.

E. Bass

E. Piano

27

29

37

39

41

41

Oc.

Alto Sax.

Bar. Tpt.

Perc.

J. Gtr.

E. Bass

Orch. Hit

Solo

43

43

D $\flat$  Picc.

Perc.

Tub. B.

J. Gtr.

E. Bass

E. Piano

Vla.

45

Alto Sax.

Bar. Tpt.

Perc.

J. Gtr.

E. Bass

E. Piano

Orch. Hit

Vla.

48

Alto Sax.

Bar. Tpt.

Perc.

Tub. B.

J. Gtr.

E. Bass

E. Piano

Orch. Hit

Vla.

50

Perc.

J. Gtr.

E. Bass

E. Piano

Vla.

52

54

56

58

60

Alto Sax.  
Bar. Tpt.  
Perc.  
Tub. B.  
J. Gtr.  
E. Bass  
E. Piano  
Orch. Hit  
Vla.

62

Perc.  
J. Gtr.  
E. Bass  
E. Piano  
Vla.

64

66

68

70

72

72

Oc.

Alto Sax.

Bar. Tpt.

Perc.

J. Gtr.

E. Bass

Orch. Hit

Solo

A double bar line is present on the left side of the page, between the two systems of staves.

74

74

Oc.

Alto Sax.

Bar. Tpt.

Perc.

J. Gtr.

E. Bass

Orch. Hit

Solo

76

76

Oc.

Alto Sax.

Bar. Tpt.

Perc.

J. Gtr.

E. Bass

Orch. Hit

Solo

78

78

Oc.

Alto Sax.

Bar. Tpt.

Perc.

J. Gtr.

E. Bass

Orch. Hit

Solo

80

Oc.

Alto Sax.

Bar. Tpt.

Perc.

J. Gtr.

E. Bass

Orch. Hit

Solo

82

Oc.

Alto Sax.

Bar. Tpt.

Perc.

Tub. B.

J. Gtr.

E. Bass

E. Piano

Orch. Hit

Vla.

Solo

84

Oc.

Alto Sax.

Bar. Tpt.

Perc.

Tub. B.

J. Gtr.

E. Bass

E. Piano

Orch. Hit

Vla.

6

6

3

85

Oc.

6

Alto Sax.

Bar. Tpt.

Perc.

J. Gtr.

E. Bass

E. Piano

Orch. Hit

Vla.

87

89

Alto Sax.

Bar. Tpt.

Perc.

J. Gtr.

E. Bass

E. Piano

Orch. Hit

Vla.

91

Alto Sax.

Bar. Tpt.

Perc.

Tub. B.

J. Gtr.

E. Bass

E. Piano

Orch. Hit

Vla.

93

Alto Sax.  
Bar. Tpt.  
Perc.  
J. Gtr.  
E. Bass  
E. Piano  
Orch. Hit  
Vla.  
Solo

95

Alto Sax.  
Bar. Tpt.  
Perc.  
J. Gtr.  
E. Bass  
E. Piano  
Orch. Hit  
Solo

97

Alto Sax.

Bar. Tpt.

Perc.

J. Gtr.

E. Bass

Orch. Hit

Solo

98

Oc.

Bar. Tpt.

Perc.

J. Gtr.

E. Bass

E. Piano

Solo

99

Oc.

6

Alto Sax.

Bar. Tpt.

3

Perc.

3

Tub. B.

J. Gtr.

E. Bass

Orch. Hit

3

Solo

Detailed description of the musical score: The score is for page 28, starting at measure 99. The Oboe (Oc.) part features a sixteenth-note melodic line with a six-measure rest. The Alto Saxophone (Alto Sax.) has a whole rest. The Baritone Trumpet (Bar. Tpt.) has a whole rest followed by a triplet eighth-note figure. The Percussion (Perc.) part has a rhythmic pattern of eighth notes with accents and a triplet eighth-note figure. The Tubistone (Tub. B.) has a whole rest followed by a quarter note and two eighth notes. The Jazz Guitar (J. Gtr.) and Electric Bass (E. Bass) parts provide harmonic support with chords and bass lines. The Orchestral Hit (Orch. Hit) part has a whole rest followed by a triplet eighth-note figure. The Solo part has a whole rest followed by chords.

100

Alto Sax.  
Bar. Tpt.  
Perc.  
Tub. B.  
J. Gtr.  
E. Bass  
E. Piano  
Orch. Hit  
Solo

102

Bar. Tpt.  
Perc.  
J. Gtr.  
E. Bass  
E. Piano  
Solo

104

Bar. Tpt.

Perc.

J. Gtr.

E. Bass

Solo

106

Alto Sax.

Bar. Tpt.

Perc.

J. Gtr.

E. Bass

Solo

108

Bar. Tpt.

Perc.

J. Gtr.

E. Bass

Solo

110

Oc.

Oc.

Bar. Tpt.

Perc.

Tub. B.

J. Grt.

E. Bass

E. Piano

Solo

113

Oc.

Oc.

Alto Sax.

Bar. Tpt.

Perc.

J. Gtr.

E. Bass

E. Piano

Orch. Hit

115 33

Oc.

Alto Sax.

Bar. Tpt.

Perc.

Tub. B.

J. Gtr.

E. Bass

E. Piano

117

Oc.

Perc.

J. Gtr.

E. Bass

120

Perc.

J. Gtr.

E. Bass

123

Oc.

Perc.

Tub. B.

J. Gtr.

E. Bass

126

Perc.

J. Gtr.

E. Bass

128

Perc.

Tub. B.

J. Gtr.

E. Bass

E. Piano

Vla.

130

Perc.

J. Gtr.

E. Bass

E. Piano

Vla.

3

132

Perc.

Tub. B.

J. Gtr.

E. Bass

E. Piano

Vla.

134

Oc.

Alto Sax.

Bar. Tpt.

Perc.

J. Gtr.

E. Bass

E. Piano

Orch. Hit

Vla.

Solo

136

138

140

142

144

144

Oc.

Alto Sax.

Bar. Tpt.

Perc.

J. Gtr.

E. Bass

Orch. Hit

Solo

146

146

Oc.

Alto Sax.

Bar. Tpt.

Perc.

J. Gtr.

E. Bass

Orch. Hit

Solo

148

150

152

153

Piccolo in D $\flat$

# Jamiroquai - Too Young To Die

$\text{♩} = 98,000145$       $\text{♩} = 114,000169$       $\text{♩} = 105,000107$       $\text{♩} = 98,000145$

44

55

General MIDI by Doc Savage

# Jamiroquai - Too Young To Die

Ocarina

♩ = 98,000167      ♩ = 114,000168 = 90,3,000926 ♩ ♯ = 110,000197      ♩ = 98,000145

General MIDI by Doc Savage

Ocarina

57 **2** **7** **3**

68 **3**

71 **3**

73 **3**

75 **3**

77 **3**

79 **3**

81 **3**

84 **6** **6**

85 **6** **12**

Ocarina

V.S.

Ocarina

145

147

149

Ocarina

Jamiroquai - Too Young To Die

♩ = 98,3000167      ♩ = 114,000168    ♩ = 90,3000926    ♩ = 107,006069107

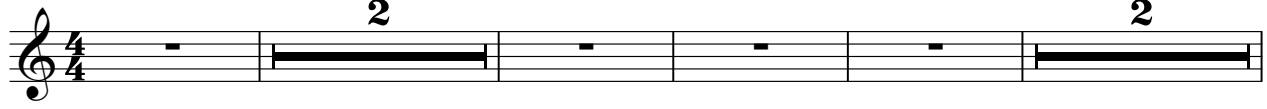

9      ♩ = 98,000145

101

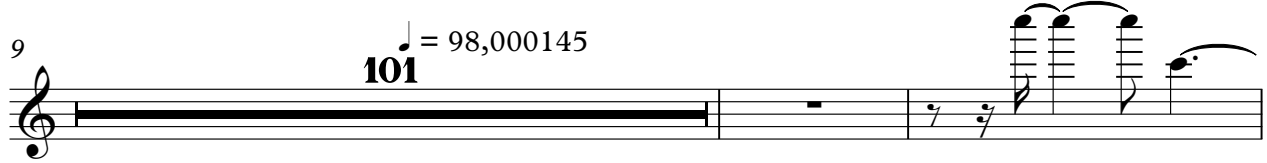

112

42

General MIDI by Doc Savage

# Jamiroquai - Too Young To Die

Alto Saxophone

♩ = 98,5000467      ♩ = 114,000168 = 90,3000926      ♩ = 110,5000169      ♩ = 98,000145

2

10

3

3

26

39

3

46

3

50

8

3

61

5

70

75

80

84

General MIDI by Doc Savage

V.S.

Alto Saxophone

88

91

95

101

135

140

145

149

Baroque Trumpet

Jamiroquai - Too Young To Die

♩ = 98,000145      ♩ = 114,000168 = 90,3000926      ♩ = 100,5000697      ♩ = 98,000145

2      2

10      3      27

40      3

47      3      3

50      8      3      3

60      5

68

73

78

83

General MIDI by Doc Savage

V.S.

Baroque Trumpet

147

151

# Jamiroquai - Too Young To Die

## Percussion

♩ = 98,000167      ♩ = 114,0001680,3000216000165,000107      ♩ = 98,000145

2      2

11

14

17

20

23

26

29

32

35

General MIDI by Doc Savage

V.S.

38

41

44

47

50

53

56

59

62

65

68

71

74

77

80

83

86

89

92

95

V.S.

97

99

101

104

107

110

113

116

119

122

125

128

131

134

137

140

143

146

149

152

V.S.

6

Percussion

154

Tubular Bells

Jamiroquai - Too Young To Die

♩ = 98,000167      ♩ = 114,000167      ♩ = 98,000145

General MIDI by Doc Savage

2

# Tubular Bells

88

93

112

117

132

Jazz Guitar

Jamiroquai - Too Young To Die

♩ = 98,0001457      ♩ = 114,000167 = 90,000926      ♩ = 1105,000167      ♩ = 98,000145

2      2      2

11

15

19

23

27

30

34

38

42

General MIDI by Doc Savage

V.S.

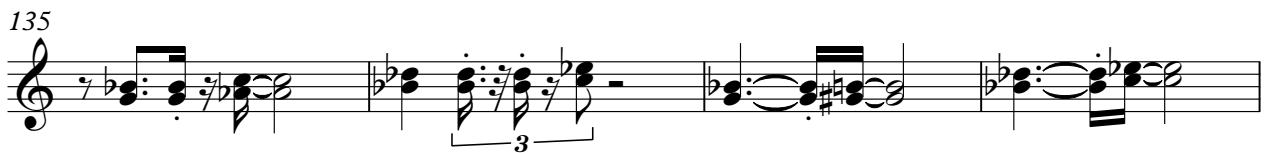

149

152

# Jamiroquai - Too Young To Die

Electric Bass

♩ = 98,000167      ♩ = 114,000167      ♩ = 103,000167      ♩ = 105,000167      ♩ = 98,000145

2

11

14

17

20

23

26

29

32

34

General MIDI by Doc Savage

V.S.

36

39

41

44

47

49

52

55

58

61

64

66

68

71

73

75

77

79

81

83

V.S.

86

89

92

95

98

101

104

107

109

112

115

117

120

123

126

129

132

134

136

139

V.S.

141

143

145

147

149

152

154

Electric Piano

Jamiroquai - Too Young To Die

♩ = 98,000167 ♩ = 114,000168

5 ♩ = 90,000046 ♩ = 101,000069 ♩ = 105,000107

8 ♩ = 98,000145

14

22

29 8

General MIDI by Doc Savage

43

51

59

67

89

96

101

115

**12**

**12**

132

135

**17**

**3**

Orchestra Hit

Jamiroquai - Too Young To Die

♩ = 98,000167      ♩ = 114,000168 = 90,3,000926 ♩ ♯ = 110,000197      ♩ = 98,000145

2      2

10      27

39      3

46      3

49      8

60      3      5

68

73

78

83

General MIDI by Doc Savage

V.S.

86

89

92

95

99

114

139

144

149

152

12

21

3

3

3

3

2

Detailed description of the musical score: The score consists of ten staves of music. Staves 1-3 (measures 86-92) feature a melodic line with eighth and sixteenth notes. Staff 4 (measures 95-98) includes a triplet of eighth notes. Staff 5 (measures 99-102) shows a triplet of eighth notes and a measure with a '12' marking. Staff 6 (measures 114-117) contains a measure with a '21' marking followed by a melodic sequence. Staff 7 (measures 139-142) and staff 8 (measures 144-147) continue the melodic sequence. Staff 9 (measures 149-151) includes a triplet of eighth notes. Staff 10 (measures 152-155) features a triplet of eighth notes and a measure with a '2' marking.

# Jamiroquai - Too Young To Die

Viola

♩ = 98,000145      ♩ = 114,000168

♩ = 90,0000946      ♩ = 101,000069      ♩ = 105,000107

5

8      32

♩ = 98,000145

44

49

54

58

62

65      16

General MIDI by Doc Savage

Viola

83

90

94

33

129

3

133

21

# Jamiroquai - Too Young To Die

Solo

$\text{♩} = 98,5000167$ 
 $\text{♩} = 114,0001690,3000026000069 = 105,000107$ 
 $\text{♩} = 98,000145$

2
2
25

34

38

42 24

69

73

77

81 11

General MIDI by Doc Savage

95

98

101

104

108

135

139

143

147

151

153

