

Janis Joplin - Mercedes Benz

♩ = 126,000130

tk1

tk3

tk10

tk2

tk12

tk11

tk4

tk6

tk9

tk1

tk3

tk10

tk2

tk12

tk11

tk4

tk6

tk9

11

tk1
tk3
tk10
tk2
tk12
tk11
tk4
tk6
tk9

14

tk1
tk3
tk10
tk2
tk12
tk11
tk4
tk6
tk9

17

tk1
tk3
tk10
tk2
tk12
tk11
tk4
tk6
tk9

20

tk1
tk3
tk10
tk2
tk12
tk11
tk4
tk6
tk9

23

tk1

tk3

tk10

tk2

tk12

tk11

tk4

tk6

tk9

26

tk1

tk3

tk10

tk2

tk12

tk11

tk4

tk6

tk9

29

tk1
tk3
tk10
tk2
tk12
tk11
tk4
tk6
tk9

32

tk1
tk3
tk10
tk2
tk12
tk11
tk4
tk6
tk9

35

tk1
tk3
tk10
tk2
tk12
tk11
tk4
tk6
tk9

38

tk1
tk3
tk10
tk2
tk12
tk11
tk4
tk6
tk9

41

tk1

tk3

tk10

tk2

tk12

tk11

tk4

tk6

tk9

44

tk1

tk3

tk10

tk2

tk12

tk11

tk4

tk6

tk9

47

tk1

tk3

tk10

tk2

tk12

tk11

tk4

tk6

tk9

50

tk1

tk3

tk10

tk2

tk12

tk11

tk4

tk6

tk9

53

tk1

tk3

tk10

tk2

tk12

tk11

tk4

tk6

tk9

56

tk1

tk3

tk10

tk2

tk12

tk11

tk4

tk6

tk9

59

tk1
tk3
tk10
tk2
tk12
tk11
tk4
tk6
tk9

62

tk1
tk3
tk10
tk2
tk12
tk11
tk4
tk6
tk9

12

65

tk1

tk3

tk10

tk2

tk12

tk11

tk4

tk6

tk9

68

tk1

tk3

tk10

tk2

tk12

tk11

tk4

tk6

tk9

71

tk1
tk3
tk10
tk2
tk12
tk11
tk4
tk6
tk9

74

tk1
tk3
tk10
tk2
tk12
tk15
tk13
tk11
tk4
tk6
tk9

tk1 Janis Joplin - Mercedes Benz

♩ = 126,000130

5

8

11

14

17

21

25

28

30

V.S.

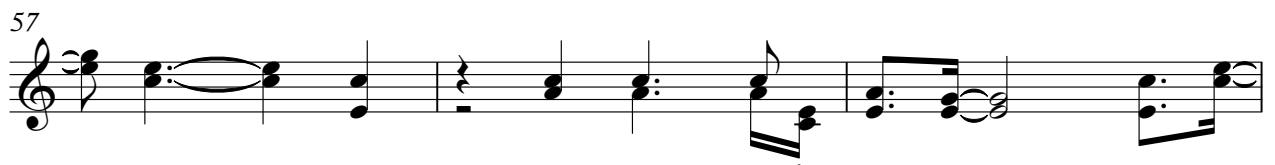
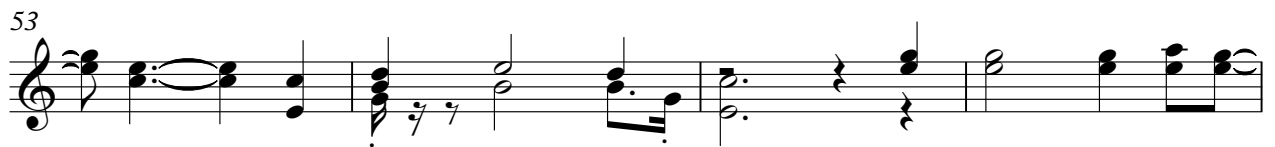
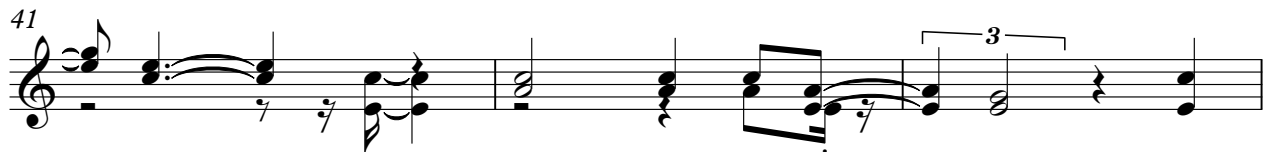

63

66

70

72

75

81

tk3 Janis Joplin - Mercedes Benz

♩ = 126,000130

5

10

14

17

21

26

30

33

36

V.S.

41

44

47

50

53

57

60

63

66

69

72

76

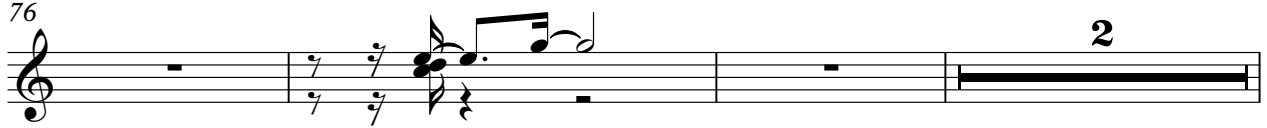

81

Janis Joplin - Mercedes Benz
tk10

♩ = 126,000130

5

8

10

13

15

17

20

22

25

V.S.

2

tk10

27

30

32

34

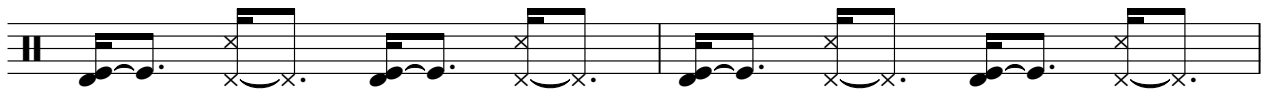

36

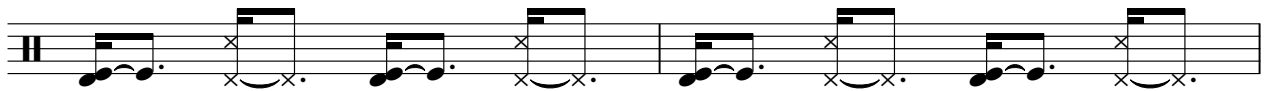

38

41

44

46

49

51

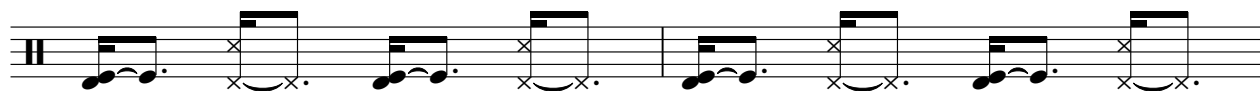

53

56

58

60

62

65

67

69

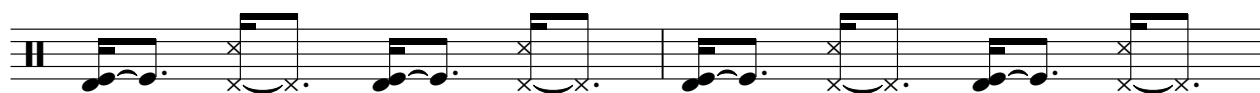

71

V.S.

4

tk10

73

76

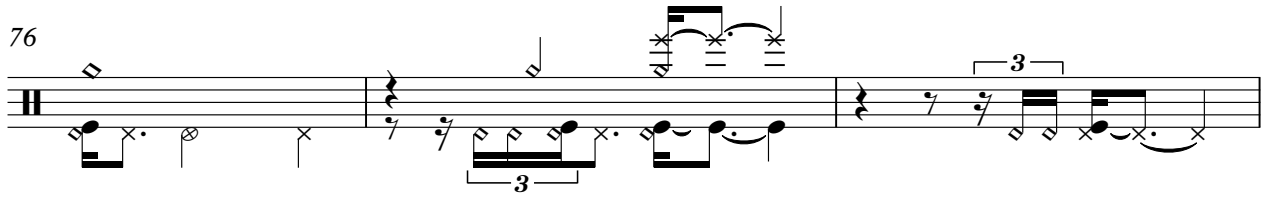

79

2

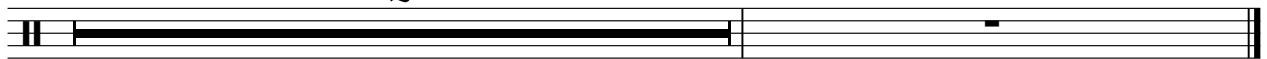

tk2 Janis Joplin - Mercedes Benz

♩ = 126,000130

2

6

10

14

17

21

26

30

33

36

V.S.

41

44

47

50

53

57

60

62

66

69

72

75

79

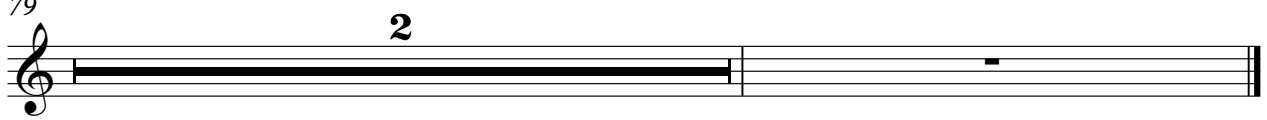

Janis Joplin - Mercedes Benz
tk12

♩ = 126,000130

5

9

13

17

21

25

29

32

34

V.S.

36

38

41

44

47

50

53

57

60

63

Janis Joplin - Mercedes Benz
tk15

♩ = 126,000130

5

14

21

30

35

42

50

57

66

2

tk15

72

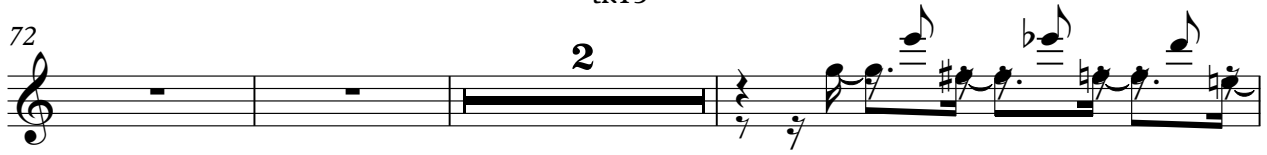

77

81

Janis Joplin - Mercedes Benz
tk13

♩ = 126,000130

5

14

21

30

35

42

50

57

66

2

tk13

72

79

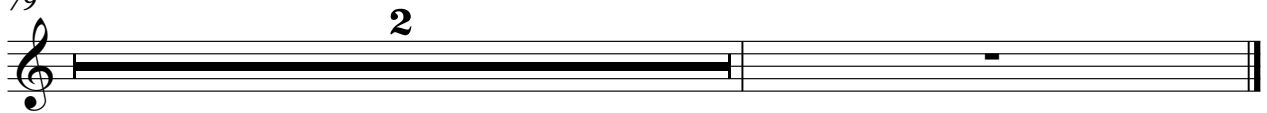

Janis Joplin - Mercedes Benz
tk11

♩ = 126,000130

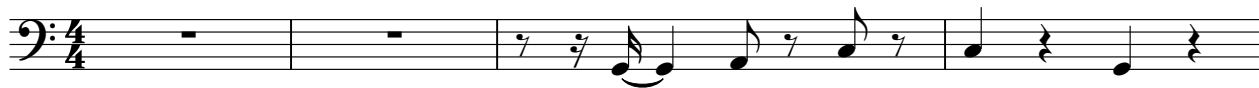

V.S.

41

44

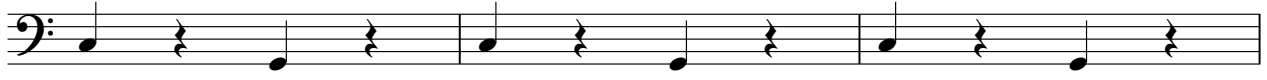

47

50

53

57

60

63

66

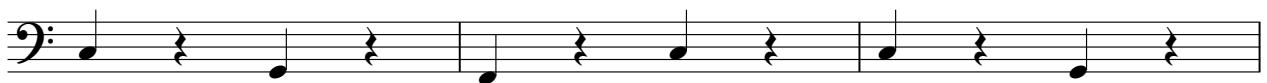

69

72

76

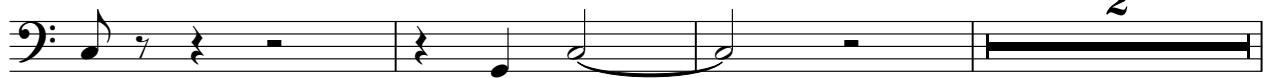

81

tk4 Janis Joplin - Mercedes Benz

♩ = 126,000130

2

6

10

14

17

21

25

30

33

36

3

V.S.

72

74

79

tk6 Janis Joplin - Mercedes Benz

♩ = 126,000130

V.S.

2

tk6

73 tk6 3

79 2

tk9 Janis Joplin - Mercedes Benz

♩ = 126,000130

2

6

10

14

17

21

26

30

33

36

V.S.

41

44

47

50

53

57

60

63

66

69

tk9

3

72

79
