

Jay Z - Girls Best Friend

$\text{♩} = 93,000038$

Percussion

Staff-2

BlackTyke@aol.com

4

Staff-2

BlackTyke@aol.com

6

Staff-2

Tub. B.

Girl's Best Friend

BlackTyke@aol.com

Jay-Z

8

Staff-2

Tub. B.

Girl's Best Friend

BlackTyke@aol.com

Jay-Z

10

Staff-2

Tub. B.

BlackTyke@aol.com

Jay-Z

12

Staff-2

Tub. B.

BlackTyke@aol.com

Jay-Z

14

Staff-2

Tub. B.

BlackTyke@aol.com

Jay-Z

16

Staff-2

Tub. B.

BlackTyke@aol.com

Jay-Z

18

Staff-2

Tub. B.

BlackTyke@aol.com

Jay-Z

20

Staff-2

Tub. B.

BlackTyke@aol.com

Jay-Z

22

Staff-2

Tub. B.

BlackTyke@aol.com

Jay-Z

24

Staff-2

Tub. B.

BlackTyke@aol.com

Jay-Z

26

Staff-2
Tub. B.
Girl's Best Friend
BlackTyke@aol.com
Jay-Z

28

Staff-2
Tub. B.
Girl's Best Friend
BlackTyke@aol.com
Jay-Z

30

Staff-2

Tub. B.

Girl's Best Friend

BlackTyke@aol.com

Jay-Z

32

Staff-2

Tub. B.

Girl's Best Friend

BlackTyke@aol.com

Jay-Z

34

Staff-2

Tub. B.

BlackTyke@aol.com

Jay-Z

36

Staff-2

Tub. B.

BlackTyke@aol.com

Jay-Z

38

Staff-2

Tub. B.

BlackTyke@aol.com

Jay-Z

40

Staff-2

Tub. B.

BlackTyke@aol.com

Jay-Z

42

Staff-2

BlackTyke@aol.com

44

Staff-2

BlackTyke@aol.com

46

Staff-2

Tub. B.

BlackTyke@aol.com

Jay-Z

48

Staff-2

Tub. B.

BlackTyke@aol.com

Jay-Z

50

Staff-2

Tub. B.

Girl's Best Friend

BlackTyke@aol.com

Jay-Z

52

Staff-2

Tub. B.

Girl's Best Friend

BlackTyke@aol.com

Jay-Z

54

Staff-2

Tub. B.

Girl's Best Friend

BlackTyke@aol.com

Jay-Z

56

Staff-2

Tub. B.

Girl's Best Friend

BlackTyke@aol.com

Jay-Z

58

Staff-2

Tub. B.

BlackTyke@aol.com

Jay-Z

60

Staff-2

Tub. B.

BlackTyke@aol.com

Jay-Z

62

Staff-2

Tub. B.

BlackTyke@aol.com

Jay-Z

65

Staff-2

Tub. B.

Girl's Best Friend

BlackTyke@aol.com

Jay-Z

67

Staff-2
Tub. B.
Girl's Best Friend
BlackTyke@aol.com
Jay-Z

69

Staff-2
Tub. B.
Girl's Best Friend
BlackTyke@aol.com
Jay-Z

71

Staff-2
Tub. B.
Girl's Best Friend
BlackTyke@aol.com
Jay-Z

73

Staff-2
Tub. B.
Girl's Best Friend
BlackTyke@aol.com
Jay-Z

75

Staff-2
Girl's Best Friend
BlackTyke@aol.com

76

Staff-2

Girl's Best Friend

BlackTyke@aol.com

Percussion

Jay Z - Girls Best Friend

♩ = 93,000038

76

Jay Z - Girls Best Friend

Staff-2

♩ = 93,000038

V.S.

2

Staff-2

36

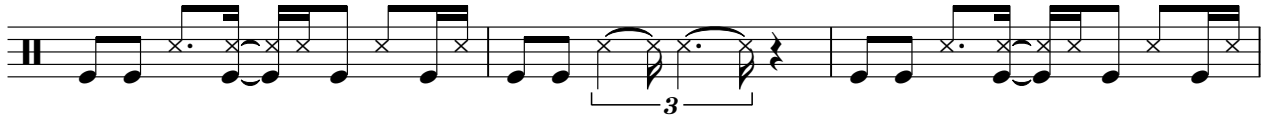

39

43

48

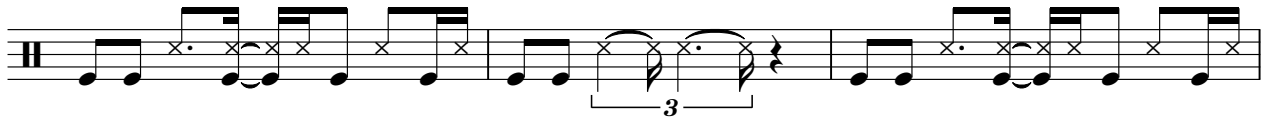

51

54

57

62

67

71

74

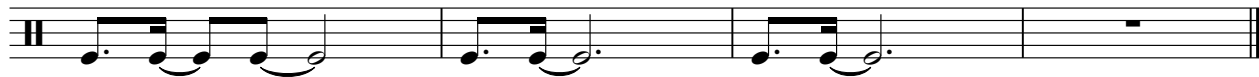

Tubular Bells

Jay Z - Girls Best Friend

♩ = 93,000038

5

9

14

18

22

26

30

34

38

40

4

Tubular Bells

46

50

54

58

63

67

71

Girl's Best Friend

Jay Z - Girls Best Friend

♩ = 93,000038

5

8

16

26

29

32

16

50

53

56

8

66

69

72

75

♩ = 93,000038

4

6

9

12

15

18

21

24

27

30

33

36

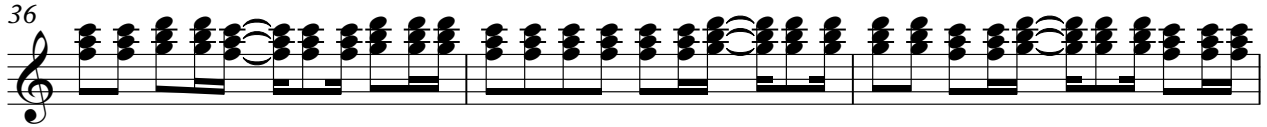

39

42

45

48

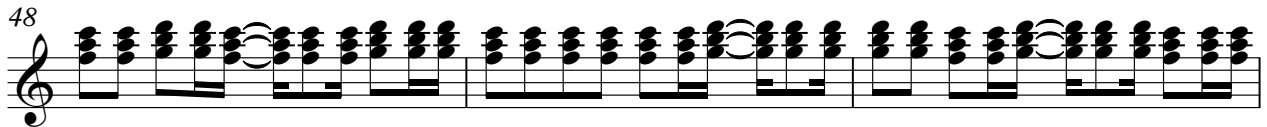

51

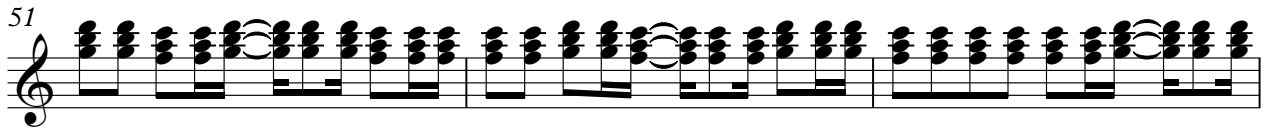

54

57

60

63

67

70

73

75

♩ = 93,000038

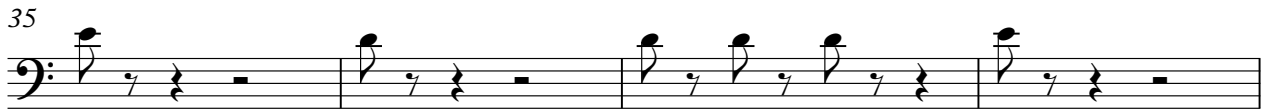
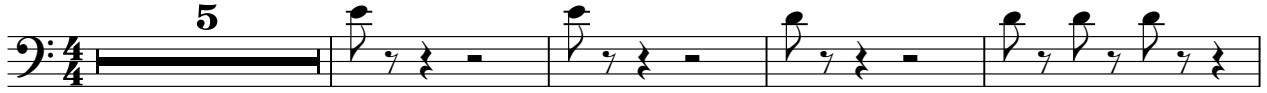

46

51

56

61

66

71

