

# Jewel - Barcelona

♩ = 60,000000

Guitar 1

Bass 1

Vocals 1

Vocals 2

Guitar 1

Bass 1

Vocals 1

Vocals 2

Guitar 1

Bass 1

2

11

Vocals 1  
Vocals 2  
Guitar 1  
Bass 1

13

Vocals 1  
Vocals 2  
Guitar 1  
Bass 1

15

Vocals 1  
Vocals 2  
Guitar 1  
Bass 1

17

Vocals 1  
Vocals 2  
Drums 1  
Guitar 1  
Bass 1

19

Vocals 1  
Vocals 2  
Drums 1  
Drums 2  
Guitar 1  
Bass 1

4

21

Vocals 1

Vocals 2

Drums 1

Drums 2

Guitar 1

Bass 1

3

24

Vocals 1

Vocals 2

Drums 1

Guitar 1

Bass 1

3

27

Vocals 1

Vocals 2

Drums 1

Guitar 1

Bass 1

30

Vocals 1

Vocals 2

Drums 1

Guitar 1

Bass 1

32

Vocals 1  
Vocals 2  
Drums 1  
Guitar 1  
Bass 1

34

Vocals 1  
Vocals 2  
Drums 1  
Guitar 1  
Bass 1

36

Vocals 1  
Vocals 2  
Drums 1  
Guitar 1  
Bass 1

38

Vocals 1  
Vocals 2  
Drums 1  
Drums 2  
Guitar 1  
Bass 1

8

40

Vocals 1

Vocals 2

Drums 1

Drums 2

Guitar 1

Bass 1

3

42

Vocals 1

Vocals 2

Drums 1

Drums 2

Guitar 1

Bass 1

3

45

Vocals 2  
Drums 1  
Drums 2  
Guitar 1  
Bass 1

48

Vocals 2  
Drums 1  
Drums 2  
Guitar 1  
Bass 1

10

50

Vocals 1

Vocals 2

Drums 1

Drums 2

Guitar 1

Bass 1

52

Vocals 1

Vocals 2

Drums 1

Drums 2

Guitar 1

Bass 1

54

Vocals 1

Vocals 2

Drums 1

Drums 2

Guitar 1

Bass 1

3

56

Vocals 1

Vocals 2

Drums 1

Drums 2

Guitar 1

Bass 1

# Jewel - Barcelona

## Vocals 1

♩ = 60,000000

6

10

14

18

26

30

33

37

42

5

2

### Vocals 1

50

8

3

54

8

3

Jewel - Barcelona

Vocals 2

$\text{♩} = 60,000000$

4

7

10

13

15

17

21

25

28

31

3

6

3

3

3

6

3

V.S.

34

36

40

44

48

51

54

Drums 1

Jewel - Barcelona

♩ = 60,000000

16

21

28

34

39

45

51

55

Drums 2

Jewel - Barcelona

♩ = 60,000000

18

4/4

21

⊘

24

14

⊘

40

⊘

3

46

⊘

50

53

55

⊘

# Jewel - Barcelona

## Guitar 1

♩ = 60,000000

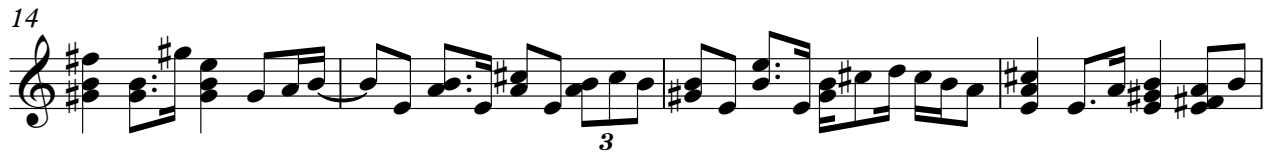

V.S.

2

# Guitar 1

45

50

54

Bass 1

Jewel - Barcelona

♩ = 60,000000

10

19

27

36

43

52
