

Jewel - Standing Still

♩ = 130,000137

2

13

Oc.

J. Gtr.

Kora

Syn. Voice

17

Oc.

J. Gtr.

Kora

Syn. Voice

21

Oc.

J. Gtr.

Kora

Syn. Voice

25

Oc.

J. Gtr.

Kora

Syn. Voice

Syn. Voice

36

Oc.

J. Gtr.

Kora

Syn. Voice

40

Oc.

J. Gtr.

Kora

Syn. Voice

52

Oc.

J. Gtr.

Kora

Syn. Voice

56

Oc.

J. Gtr.

Kora

Syn. Voice

60

Oc.

J. Gtr.

Kora

Syn. Voice

64

Oc.

J. Gtr.

Kora

Syn. Voice

Syn. Voice

67

Oc.

J. Gtr.

Kora

Syn. Voice

71

Oc.

J. Gtr.

Kora

Syn. Voice

74

Oc.

J. Gtr.

Kora

Syn. Voice

78

Oc.

J. Gtr.

Kora

Syn. Voice

81

Oc.

J. Gtr.

Kora

Syn. Voice

85

Oc.

J. Gtr.

Kora

Syn. Voice

89

Oc.

J. Gtr.

Kora

Syn. Voice

92

Oc.

J. Gtr.

Kora

Syn. Voice

Syn. Voice

94

Oc.

J. Gtr.

Kora

Syn. Voice

Syn. Voice

98

Oc.

J. Gtr.

Kora

Syn. Voice

101

Oc.

J. Gtr.

Kora

Syn. Voice

104

Oc.

J. Gtr.

Kora

Syn. Voice

108

Oc.

J. Gtr.

Kora

Syn. Voice

112

Oc.

J. Gtr.

Kora

Syn. Voice

116

Oc.

J. Gtr.

Kora

Syn. Voice

120

Oc.

J. Gtr.

Kora

Syn. Voice

124

Oc.

J. Gtr.

Kora

Syn. Voice

128

Oc.

J. Gtr.

Kora

Syn. Voice

132

Oc.

J. Gtr.

Kora

Syn. Voice

135

Oc.

J. Gtr.

Kora

Syn. Voice

Ocarina

Jewel - Standing Still

♩ = 130,000137

8

13

18

23

29

34

38

42

48

53

V.S.

108

113

119

125

130

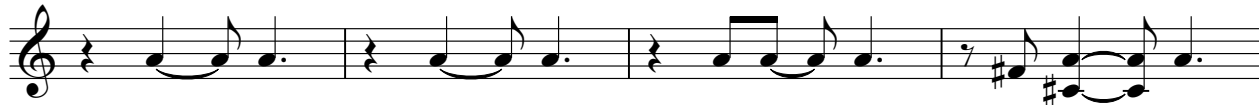

134

♩ = 130,000137

6

11

16

21

26

32

37

42

47

52

57

62

67

72

77

82

87

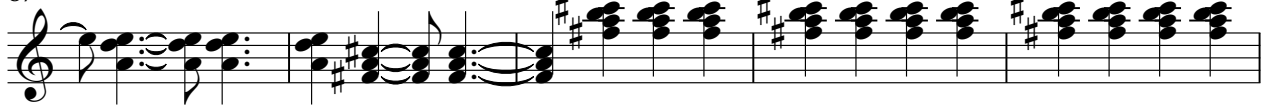

92

98

103

108

113

118

123

128

133

Kora

Jewel - Standing Still

♩ = 130,000137

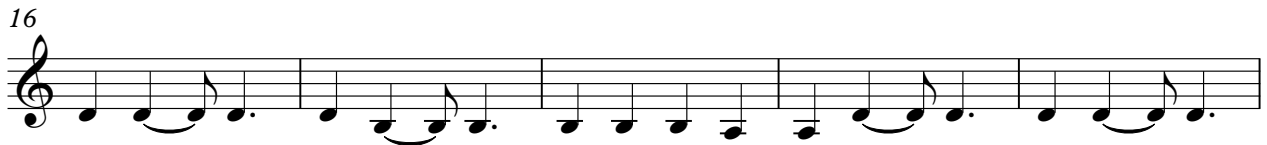

V.S.

51

56

61

66

71

76

81

86

91

96

101

106

111

116

121

126

131

134

Synth Voice

Jewel - Standing Still

♩ = 130,000137

77

81

87

92

96

102

106

110

115

120

126

131

134

Synth Voice

Jewel - Standing Still

♩ = 130,000137

3

19

25

38

65

26

93

43
