

Dr Dre - Bad Intentions

♩ = 93,000038

5.1"
3.1,00
verse1

6

flute

kík

snare

hats

bass

Strings

Strings 2

3

This musical score is for a jazz ensemble and includes the following parts:

8

flute

kik

snare

hats

bass

Strings

Strings 2

10

flute

kik

snare

hats

bass

Strings

Strings 2

11

flute

kík

snare

hats

bass

Strings

Strings 2

12

flute

kik

snare

hats

bass

Strings

Strings 2

14

flute

kik

snare

hats

bass

Strings

Strings 2

3

15

flute

kik

snare

hats

bass

Strings

Strings 2

16

flute

kik

snare

hats

bass

Strings

Strings 2

18

flute

kík

snare

hats

bass

Strings

Strings 2

19

flute

kik

snare

hats

bass

Strings

Strings 2

20

flute

kík

snare

hats

bass

Strings

Strings 2

3

22

flute

kík

snare

hats

bass

Strings

Strings 2

23

flute

kik

snare

hats

bass

Strings

Strings 2

24

flute

kík

snare

hats

bass

Strings

Strings 2

3

26

flute

kík

snare

hats

bass

Strings

Strings 2

27

flute

kík

snare

hats

bass

Strings

Strings 2

1'12.2"
29.1,00
verse2 Break

29

flute

kik

snare

hats

bass

Strings

Strings 2

31

flute

kík

snare

hats

bass

Strings

Strings 2

32

flute

kik

snare

hats

bass

Strings

Strings 2

34

flute

kic

snare

hats

bass

Strings

Strings 2

35

flute

kík

snare

hats

bass

Strings

Strings 2

36

flute

kík

snare

hats

bass

Strings

Strings 2

38

flute

kík

snare

hats

bass

Strings

Strings 2

39

flute

kík

snare

hats

bass

Strings

Strings 2

40

flute

kík

snare

hats

bass

Strings

Strings 2

3

42

flute

kik

snare

hats

bass

Strings

Strings 2

43

flute

kík

snare

hats

bass

Strings

Strings 2

44

flute

kik

snare

hats

bass

Strings

Strings 2

46

flute

kik

snare

hats

bass

Strings

Strings 2

47

flute

kík

snare

hats

bass

Strings

Strings 2

48

flute

kik

snare

hats

bass

Strings

Strings 2

3

50

flute

kík

snare

hats

bass

Strings

Strings 2

51

flute

kik

snare

hats

bass

Strings

Strings 2

Detailed description of the musical score: The score is for page 36, starting at measure 51. It features seven staves: flute, kík, snare, hats, bass, Strings, and Strings 2. The flute part begins with a triplet of eighth notes (Bb, C, D#) and continues with a melodic line. The kík part has a steady quarter-note pulse. The snare part has a simple rhythmic pattern. The hats part has a consistent eighth-note pattern. The bass part has a steady eighth-note line. The Strings and Strings 2 parts have a consistent eighth-note accompaniment pattern.

52

flute

kik

snare

hats

bass

Strings

Strings 2

54

flute

kik

snare

hats

bass

Strings

Strings 2

55

flute

kík

snare

hats

bass

Strings

Strings 2

Detailed description of the musical score: The score is for a 7-piece ensemble. The flute part (top) starts at measure 55 with a triplet of eighth notes (Bb, C, D#) followed by a quarter rest, a quarter note (E), a quarter rest, a quarter note (F#), and a quarter note (G#). The kík part consists of four quarter notes: C, D, E, F. The snare part has a quarter rest, a half note (G), and a quarter note (A). The hats part has a series of 'x' marks on a quarter-note grid. The bass part has a series of eighth notes: Bb, C, D, E, F, G, A, B, C, D, E, F, G, A, B. The Strings part has a series of chords: Bb, C, D, E, F, G, A, B, C, D, E, F, G, A, B. The Strings 2 part has a series of chords: C, D, E, F, G, A, B, C, D, E, F, G, A, B.

56

flute

kik

snare

hats

bass

Strings

Strings 2

58

flute

kik

snare

hats

bass

Strings

Strings 2

59

flute

kik

hats

bass

Strings

Strings 2

60

flute

kík

snare

hats

bass

Strings

Strings 2

62

flute

kik

snare

hats

bass

Strings

Strings 2

63

flute

kík

snare

hats

bass

Strings

Strings 2

Detailed description of the musical score: The score is for a 7-piece ensemble. The flute part (top) starts at measure 63 with a triplet of eighth notes (Bb, C, D#) followed by a quarter rest, a quarter note (E), a quarter rest, a quarter note (F#), and a quarter note (G#). The kík part consists of four quarter notes (G, F, E, D). The snare part has a quarter rest, a half note (G), and a quarter rest. The hats part has a steady eighth-note pattern with 'x' marks above the notes. The bass part has a steady eighth-note pattern with notes G, F, E, D, C, B, A, G, F, E, D. The Strings part has a steady eighth-note pattern with chords (G, Bb, D, F) and (G, Bb, D, F). The Strings 2 part has a steady eighth-note pattern with chords (G, Bb, D, F) and (G, Bb, D, F).

64

flute

kik

snare

hats

bass

Strings

Strings 2

66

flute

kik

snare

hats

bass

Strings

Strings 2

67

flute

kík

snare

hats

bass

Strings

Strings 2

68

flute

kik

snare

hats

bass

Strings

Strings 2

69

flute

kik

hats

bass

Strings

Strings 2

Dr Dre - Bad Intentions

flute

♩ = 93,000038

2

5

8

10

12

14

16

18

20

22

V.S.

2

flute

24

3

26

3

29

3

32

3

34

3

36

3

38

3

40

3

42

3

44

3

flute

46

48

50

52

54

56

58

60

62

64

4

flute

66

68

Dr Dre - Bad Intentions

kik

♩ = 93,000038

7

13

19

25

31

37

43

49

55

V.S.

2

kik

61

66

Dr Dre - Bad Intentions

snare

♩ = 93,000038

7

13

19

25

31

37

43

49

54

2

snare

61

66

2

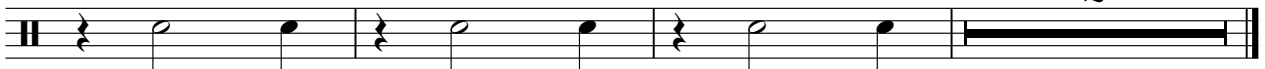

Dr Dre - Bad Intentions

hats

♩ = 93,000038

4/4

4

7

10

13

16

19

22

25

28

V.S.

2

hats

31

34

37

40

43

46

49

52

55

58

62

65

68

Dr Dre - Bad Intentions

bass

♩ = 93,000038

2

5

7

9

11

13

15

17

19

21

V.S.

V.S.

63

65

67

69

Dr Dre - Bad Intentions

Strings

♩ = 93,000038

V.S.

23

25

27

29

31

33

35

37

39

41

43

43

45

45

47

47

49

49

51

51

53

53

55

55

57

57

59

59

61

61

63

65

67

69

Dr Dre - Bad Intentions

Strings 2

♩ = 93,000038

2

5

7

9

11

13

15

17

19

21

V.S.

23

25

27

29

31

33

35

37

39

41

43

45

47

49

51

53

55

57

59

61

Strings 2

63

65

67

69
