

Jim Brickman - Angel eyes

♩ = 144,000229

Piano RH

Piano LH

5

Piano RH

Piano LH

9

Piano RH

Piano LH

Copyright © 1995 Brickman & Swimmer Music / Arranged Dan Coates
NWC Copyright © 1998 by Bryan C. Hartig

14

Piano RH

Piano LH

18

Piano RH

Piano LH

22

Piano RH

Piano LH

25

Piano RH

Piano LH

28

Piano RH

Piano LH

31

Piano RH

Piano LH

35

Piano RH

Piano LH

39

Piano RH

Piano LH

42

Piano RH

Piano LH

45

Piano RH

Piano LH

48

Piano RH

Piano LH

51

Piano RH

Piano LH

54

Piano RH

Piano LH

57

Piano RH

Piano LH

60

Piano RH

Piano LH

63

Piano RH

Piano LH

66

Piano RH

Piano LH

69

Piano RH

Piano LH

72

Piano RH

Piano LH

76

Piano RH

Piano LH

80

Piano RH

Piano LH

$\text{♩} = 143,0000076,000109,00081,000198 = 1$

84

Piano RH

Piano LH

$\text{♩} = 136,0000037 \text{ } \text{♩} = 138,0000044 \text{ } \text{♩} = 132,0001,000076 \text{ } \text{♩} = 130,000139,000076$

86

Piano RH

Piano LH

$\text{♩} = 128,000002,590125,000004,000250,0002,0000121,00000000$

Piano RH

Jim Brickman - Angel eyes

♩ = 144,000229

6

11

16

21

26

30

35

V.S.

Copyright © 1995 Brickman & Swimmer Music / Arranged Dan Coates
NWC Copyright © 1998 by Bryan C. Hartig

54

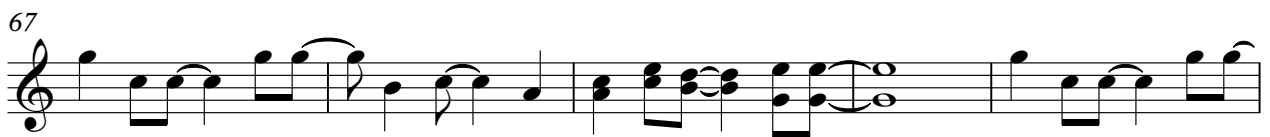

Piano LH

Jim Brickman - Angel eyes

♩ = 144,000229

7

12

17

21

25

Copyright © 1995 Brickman & Swimmer Music / Arranged Dan Coates
NWC Copyright © 1998 by Bryan C. Hartig

V.S.

29

34

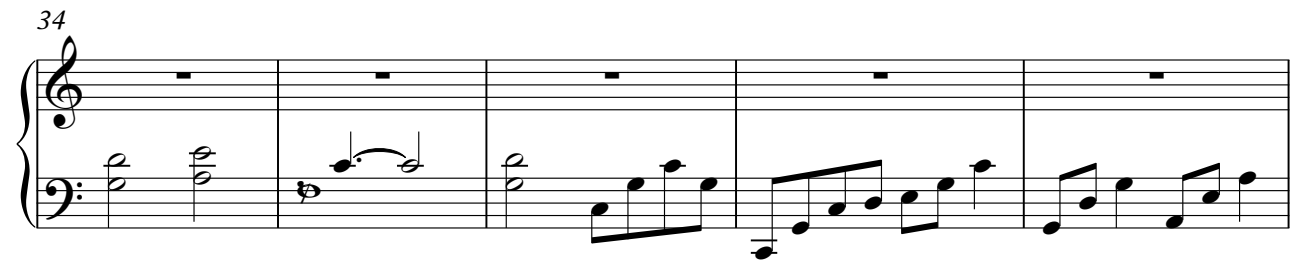

39

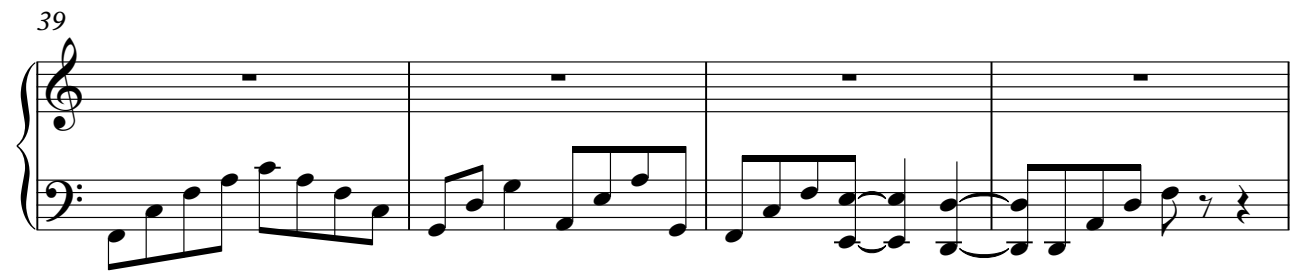

43

47

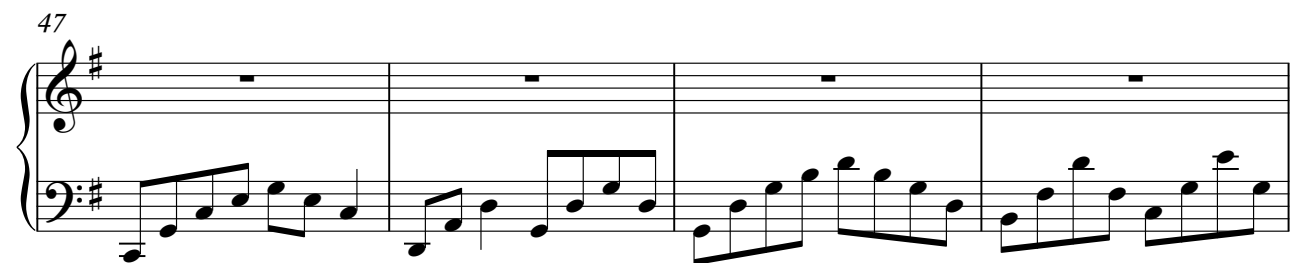

51

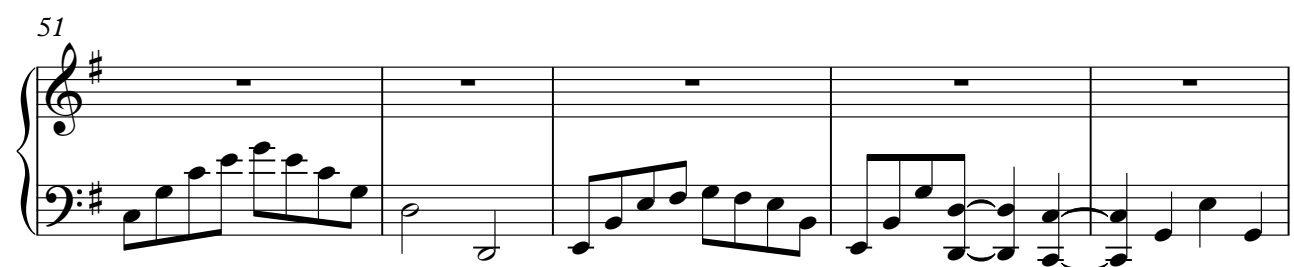

56

61

65

69

73

78

V.S.

4

Piano LH

82 ♩ = 143,0042,3700e7641,0043,0501379,0033,740090516,0035,3000573,0034,0000150,000073

86 ♩ = 128,0027,000e2526,0025,000e024,0023,000e021,0019,000000