

Jim Brickman - By heart

♩ = 63,000065

Vocal

Piano RH

Piano LH

♩ = 63,000065

5

Vocal

Piano RH

Piano LH

Copyright © 1995 by Brickman Arrangement & Swimmer Music
NWC Copyright © 1998 by Bryan C. Hartig

8

Vocal

Piano RH

Piano LH

11

Vocal

Piano RH

Piano LH

14

Vocal

Piano RH

Piano LH

23

Vocal

Piano RH

Piano LH

26

Vocal

Piano RH

Piano LH

29

Vocal

Piano RH

Piano LH

33

Vocal

Piano RH

Piano LH

36

Vocal

Piano RH

Piano LH

38

Vocal

Piano RH

Piano LH

40

Vocal

Piano RH

Piano LH

42

Vocal

Piano RH

Piano LH

45

Vocal

Piano RH

Piano LH

48

Vocal

Piano RH

Piano LH

51

Vocal

Piano RH

Piano LH

53

Vocal

Piano RH

Piano LH

55

Vocal

Piano RH

Piano LH

57

Vocal

Piano RH

Piano LH

60

Vocal

Piano RH

Piano LH

Piano RH

63

♩ = 62, 64, 66, 68, 70, 72, 74, 76, 78, 80, 82, 84, 86, 88, 90, 92, 94, 96, 98, 100, 102, 104 ♩ = 54, 000004

Piano LH

♩ = 62, 64, 66, 68, 70, 72, 74, 76, 78, 80, 82, 84, 86, 88, 90, 92, 94, 96, 98, 100, 102, 104 ♩ = 54, 000004

Vocal

Jim Brickman - By heart

♩ = 63,000065

2

7

11

14

3

17

20

22

Copyright © 1995 by Brickman Arrangement & Swimmer Music
NWC Copyright © 1998 by Bryan C. Hartig

26

31

35

38

41

45

51

54

57

60

Piano RH

Jim Brickman - By heart

♩ = 63,000065

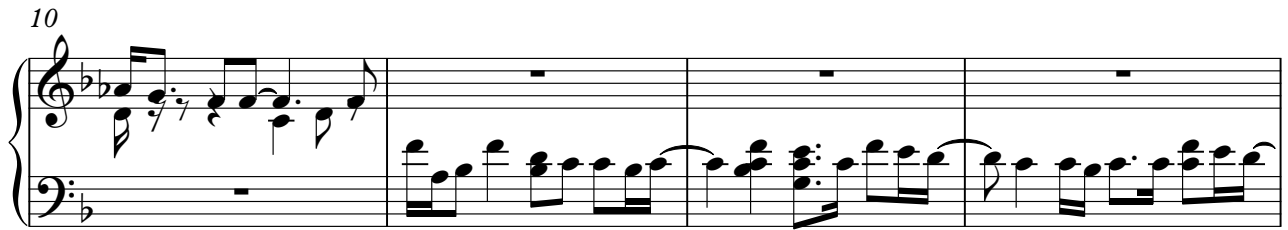

V.S.

Copyright © 1995 by Brickman Arrangement & Swimmer Music
NWC Copyright © 1998 by Bryan C. Hartig

28

32

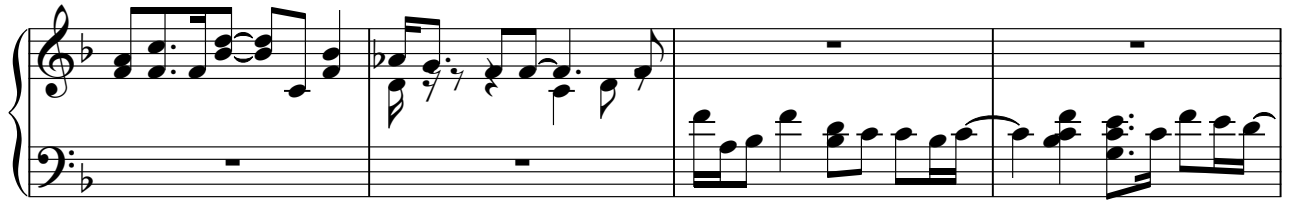

36

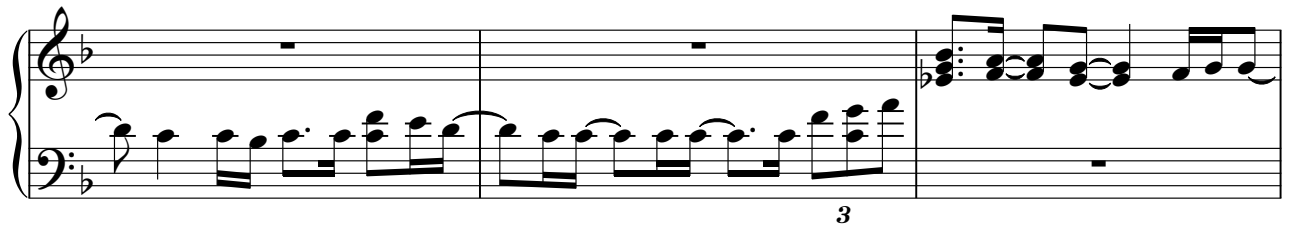

39

42

46

50

Piano LH

Jim Brickman - By heart

♩ = 63,000065

8

13

17

22

27

Copyright © 1995 by Brickman Arrangement & Swimmer Music
NWC Copyright © 1998 by Bryan C. Hartig

V.S.

33

37

41

46

50

54

