

Jim Brickman - My Destiny

♩ = 56,999977 ♩ = 55,999977

Whistling

Percussion

Music Box

Jazz Guitar

5-string Electric Bass

Electric Piano

Synth Strings

Synth Strings

FX 5 (Brightness)

♩ = 56,999977 ♩ = 55,999977

Viola

4

Whist.

Perc.

M. Box

E. Bass

E. Pno.

Syn. Str.

Syn. Str.

6

Perc.

E. Bass

E. Pno.

8

10

12

13

14

16

17

18

19

Whist.

Perc.

E. Bass

E. Pno.

Syn. Str.

21

Perc.

E. Bass

E. Pno.

23

Perc. J. Gtr. E. Bass E. Pno. Syn. Str. Syn. Str.

25

Perc. E. Bass E. Pno. Syn. Str. Syn. Str.

26

Perc.

E. Bass

E. Pno.

Syn. Str.

Syn. Str.

27

Perc.

M. Box

E. Bass

E. Pno.

Syn. Str.

Syn. Str.

28

Perc.

E. Bass

E. Pno.

Syn. Str.

Syn. Str.

29

Perc.

E. Bass

E. Pno.

Syn. Str.

Syn. Str.

31

Perc. E. Bass E. Pno. Syn. Str. Syn. Str.

32

Perc. E. Bass E. Pno. Syn. Str. Syn. Str.

33

Perc.

E. Bass

E. Pno.

Syn. Str.

Syn. Str.

34

Perc.

E. Bass

E. Pno.

Syn. Str.

Syn. Str.

36

Perc. E. Bass E. Pno. Syn. Str. Syn. Str.

38

Perc. E. Bass E. Pno. Syn. Str. Syn. Str. FX 5 Vla.

39

Perc.

E. Bass

E. Pno.

Syn. Str.

Syn. Str.

FX 5

Vla.

41

Perc.

E. Bass

E. Pno.

Syn. Str.

Syn. Str.

FX 5

Vla.

42

Perc.

E. Bass

E. Pno.

Syn. Str.

Syn. Str.

FX 5

Vla.

44

Perc.

E. Bass

E. Pno.

Syn. Str.

Syn. Str.

16

46

Perc.

E. Bass

E. Pno.

Syn. Str.

Syn. Str.

3

3

3

3

3

3

3

3

3

47

Perc.

E. Bass

E. Pno.

Syn. Str.

Syn. Str.

3

3

3

3

3

3

3

3

48

Perc.

E. Bass

E. Pno.

Syn. Str.

Syn. Str.

50

Whist.

Perc.

E. Bass

E. Pno.

Syn. Str.

52

Whist.

E. Bass

E. Pno.

Syn. Str.

Syn. Str.

Whistling

Jim Brickman - My Destiny

♩ = 56,999977 ♩ = 55,999977

13

18

30

50

50

Jim Brickman - My Destiny

Percussion

♩ = 56,999977 ♩ = 55,999977

6

12

14

17

20

23

26

28

31

V.S.

Percussion

33

35

38

41

43

46

48

50

Music Box

Jim Brickman - My Destiny

♩ = 56,999977 ♩ = 55,999977

2 3 3

5 6

3

13 14

3 3

28 26

♩ = 56,999977 ♩ = 55,999977

6

11 **12** **29**

Jim Brickman - My Destiny

5-string Electric Bass

♩ = 56,999977 ♩ = 55,999977

V.S.

36

39

42

45

48

51

Jim Brickman - My Destiny

Electric Piano

♩ = 56,999977 ♩ = 55,999977

4

6

8

11

12

V.S.

13

15

17

18

19

21

24

26

27

28

30

32

33

V.S.

35

38

41

43

46

47

49

51

Jim Brickman - My Destiny

Synth Strings

♩ = 56,999977 ♩ = 55,999977

5

11

15

19

26

29

32

35

39

42

V.S.

Synth Strings

46

48

50

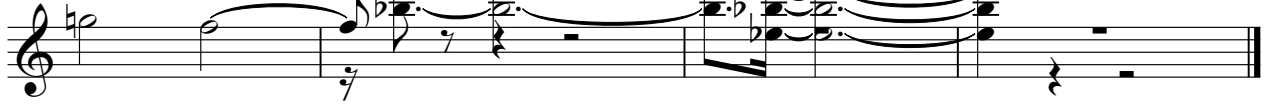

Synth Strings

Jim Brickman - My Destiny

♩ = 56,999977 ♩ = 55,999977

5

10

12

14

17

25

27

30

33

35

v.s.

38

40

43

46

49

FX 5 (Brightness)

Jim Brickman - My Destiny

♩ = 56,999977 ♩ = 55,999977

36

40

42

Viola

Jim Brickman - My Destiny

♩ = 56,999977 ♩ = 55,999977

36

41

11