

Jim Brickman - Valentine feat martina mc bride

♩ = 96,999954

Closed Hi Hat

Guitar2

Guitar3

Bass

♩ = 96,999954

Horn

Strings2

Strings

Melody

Piano1

Piano2

Copyright © 1997 Chris Schafehen - DGTS

4

Guitar2

Guitar3

Bass

Horn

Strings2

Melody

Piano1

Piano2

7

Guitar2

Guitar3

Bass

Melody

Piano1

Piano2

10

Guitar2

Guitar3

Bass

Melody

Piano1

Piano2

This musical score is for a drum set and various instruments. The drum set part includes:

The other instruments are:

16

Closed Hi Hat

Loose Kick

Hi Ride Cymbal

Side Stick

Guitar2

Guitar3

Bass

Strings

Melody

Piano1

Piano2

19

Closed Hi Hat

Loose Kick

Hi Ride Cymbal

Side Stick

Guitar2

Guitar3

Bass

Horn

Strings2

Strings

Melody

Piano1

Piano2

22

Closed Hi Hat

Loose Kick

Hi Ride Cymbal

Tight Snare

Side Stick

Hi Tom

Guitar2

Guitar3

Bass

Horn

Strings2

Strings

Melody

Piano1

Piano2

24

Closed Hi Hat

Loose Kick

Hi Ride Cymbal

Hi Crash Cymbal

Side Stick

Guitar2

Guitar3

Bass

Horn

Strings2

Strings

Melody

Piano1

Piano2

27

Closed Hi Hat

Loose Kick

Hi Ride Cymbal

Side Stick

Guitar2

Guitar3

Bass

Horn

Strings2

Melody

Piano1

Piano2

30

Closed Hi Hat

Loose Kick

Hi Ride Cymbal

Tight Snare

Hi Crash Cymbal

Side Stick

Hi Tom

Hi Mid Tom

Guitar2

Guitar3

Bass

Horn

Strings2

Melody

Piano1

Piano2

33

36

Closed Hi Hat

Loose Kick

Hi Ride Cymbal

Side Stick

Guitar2

Guitar3

Bass

Melody

Piano1

Piano2

39

Closed Hi Hat

Loose Kick

Hi Ride Cymbal

Side Stick

Guitar2

Guitar3

Bass

Strings

Melody

Piano1

Piano2

42

Closed Hi Hat

Loose Kick

Hi Ride Cymbal

Side Stick

Guitar2

Guitar3

Bass

Horn

Strings2

Strings

Melody

Piano1

Piano2

45

Closed Hi Hat

Loose Kick

Hi Ride Cymbal

Side Stick

Guitar2

Guitar3

Bass

Horn

Strings2

Strings

Melody

Piano1

Piano2

49

The melodic and harmonic sections include:

52

Closed Hi Hat

Loose Kick

Hi Ride Cymbal

Side Stick

Guitar2

Guitar3

Bass

Horn

Strings2

Strings

Melody

Piano1

Piano2

55

- Guitars:** Guitar 2 (chords), Guitar 3 (melodic line), and Bass (bass line).
- Other Instruments:** Horn (melodic line), Strings 2 (melodic line), Melody (melodic line), Piano 1 (melodic line), and Piano 2 (melodic line).

58

Closed Hi Hat

Loose Kick

Hi Ride Cymbal

Side Stick

Guitar2

Guitar3

Bass

Horn

Strings2

Strings

Melody

Piano1

Piano2

61

Closed Hi Hat

Loose Kick

Hi Ride Cymbal

Side Stick

Guitar2

Guitar3

Bass

Strings2

Strings

Melody

Piano1

Piano2

64

Closed Hi Hat

Loose Kick

Hi Ride Cymbal

Side Stick

Guitar2

Guitar3

Bass

Strings2

Strings

Melody

Piano1

Piano2

67

Closed Hi Hat

Loose Kick

Hi Ride Cymbal

Side Stick

Guitar2

Guitar3

Bass

Strings2

Strings

Melody

Piano1

Piano2

70

Closed Hi Hat

Loose Kick

Hi Ride Cymbal

Side Stick

Guitar2

Guitar3

Bass

Horn

Strings2

Strings

Melody

Piano1

Piano2

72

Closed Hi Hat

Loose Kick

Hi Ride Cymbal

Side Stick

Guitar2

Guitar3

Bass

Horn

Strings2

Strings

Melody

Piano1

Piano2

74

Closed Hi Hat
Loose Kick
Hi Ride Cymbal
Tight Snare
Side Stick
Hi Tom
Hi Mid Tom
Guitar2
Guitar3
Bass
Horn
Strings2
Strings
Melody
Piano1
Piano2

76

The melodic instruments include:

79

Closed Hi Hat

Loose Kick

Hi Ride Cymbal

Side Stick

Guitar2

Guitar3

Bass

Horn

Strings2

Strings

Melody

Piano1

Piano2

82

85 $\text{♩} = 101,000069$

Closed Hi Hat

Loose Kick

Hi Ride Cymbal

Side Stick

Guitar2

Guitar3

Bass

$\text{♩} = 101,000069$

Horn

Strings2

Strings

Melody

Piano1

Piano2

88 ♩ = 100,499985 ♩ = 100,499985 ♩ = 100,000000

Closed Hi Hat

Loose Kick

Hi Ride Cymbal

Side Stick

Guitar2

Guitar3

Bass

Horn

Strings2

Strings

Melody

Piano1

Piano2

90 ♩ = 99,500015 ♩ = 98,999939 ♩ = 98,500008

Closed Hi Hat

Loose Kick

Hi Ride Cymbal

Side Stick

Guitar2

Guitar3

Bass

Horn

Strings2

Strings

Melody

Piano1

Piano2

93

This musical score page, numbered 93, features a variety of instruments. The percussion section includes:

The melodic and harmonic instruments include:

96

Closed Hi Hat

Loose Kick

Hi Ride Cymbal

Side Stick

Guitar2

Guitar3

Bass

Horn

Strings2

Strings

Melody

Piano1

Piano2

97

Closed Hi Hat

Loose Kick

Hi Ride Cymbal

Side Stick

Guitar2

Guitar3

Bass

Horn

Strings2

Strings

Melody

Piano1

Piano2

Closed Hi Hat

Jim Brickman - Valentine feat martina mc bride

♩ = 96,999954

13

18

24

30

36

42

48

54

60

66

2

Closed Hi Hat

72

78

84

♩ = 101,000069

♩ = 100,499985 ♩ = 100,000000

90

♩ = 99,500015 ♩ = 98,999939 ♩ = 98,500008

94

2

Loose Kick

Jim Brickman - Valentine feat martina mc bride

♩ = 96,999954

13

20

27

34

41

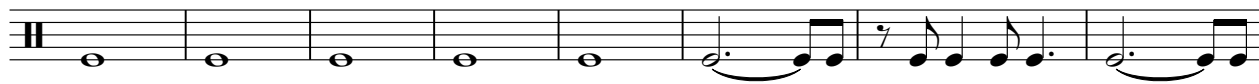

49

56

63

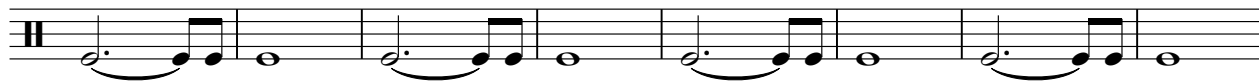

71

78

2

Loose Kick

85

♩ = 101,000069

♩ = 100,400,859985

♩ = 100,900,000015

♩ = 98,998,300008

92

2

Hi Ride Cymbal

Jim Brickman - Valentine feat martina mc bride

♩ = 96,999954

14

19

25

31

37

43

49

55

61

67

2

Hi Ride Cymbal

73

79

84

90

94

Tight Snare

Jim Brickman - Valentine feat martina mc bride

♩ = 96,999954

13 **8**

24

7 **15**

48

27 **10**

86

♩ = 101,000069 ♩ = 100,49008499810,000000 ♩ = 99,98001939 ♩ = 98,500008

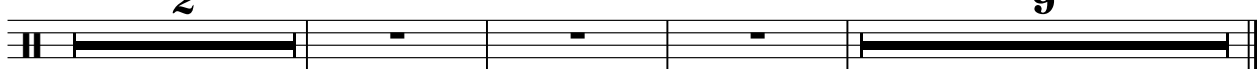

2 **9**

Hi Crash Cymbal

Jim Brickman - Valentine feat martina mc bride

♩ = 96,999954

14  **8**  **7** 

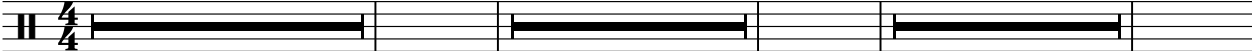

33 **15**  **27** 

77 **9** $\text{♩} = 101,000069$ $\text{♩} = 101,000069$ $\text{♩} = 98,500015$ $\text{♩} = 98,500008$ **9**

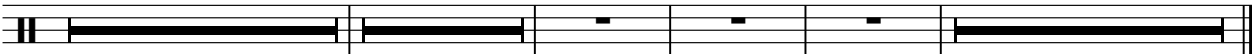

Copyright © 1997 Chris Schafehen - DGTS

Side Stick

Jim Brickman - Valentine feat martina mc bride

♩ = 96,999954

14

20

27

34

41

48

55

62

69

Copyright © 1997 Chris Schafehen - DGTS

2

Side Stick

76

83

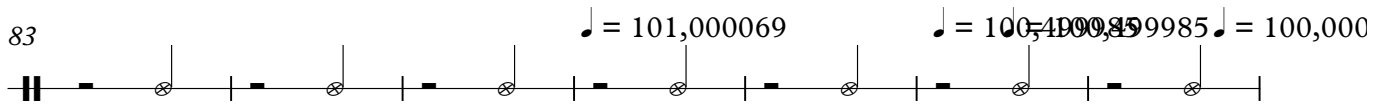

90

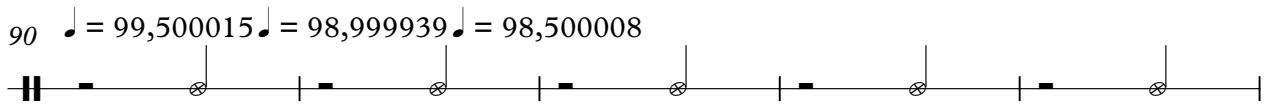

95

Hi Tom

Jim Brickman - Valentine feat martina mc bride

♩ = 96,999954

13 8

24

7 15

48

27 10

86

♩ = 101,000069 ♩ = 100,49008499810,000000 ♩ = 99,98001939 ♩ = 98,500008

2 9

Hi Mid Tom

Jim Brickman - Valentine feat martina mc bride

♩ = 96,999954

13 **16**

32

15 **27**

76

10 **2** **9**

♩ = 101,000069 ♩ = 100,999931 ♩ = 98,500000 ♩ = 98,500000

Lo Mid Tom

Jim Brickman - Valentine feat martina mc bride

♩ = 96,999954

46 **38**

4/4

86 ♩ = 101,000069 ♩ = 100,490084 ♩ = 99,98100,000000 ♩ = 99,980019 ♩ = 98,500008

2 **9**

4/4

Guitar2

♩ = 96,999954

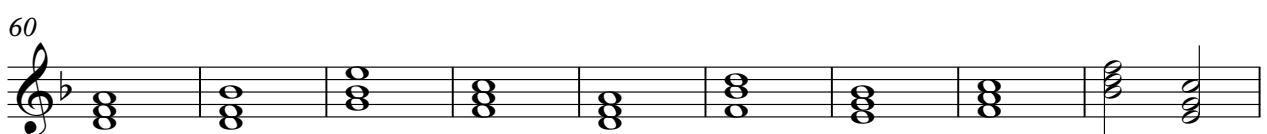
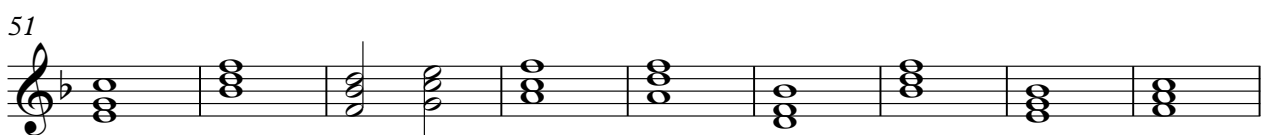
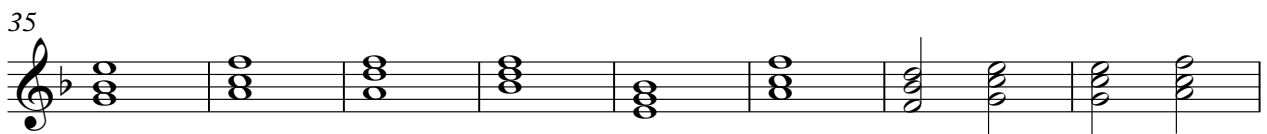
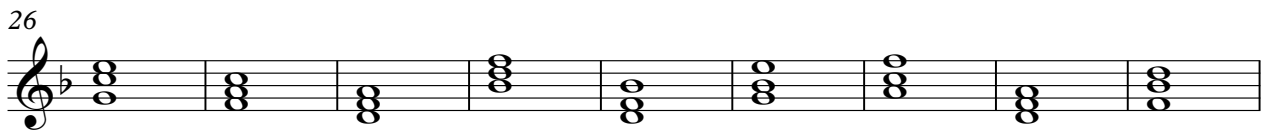
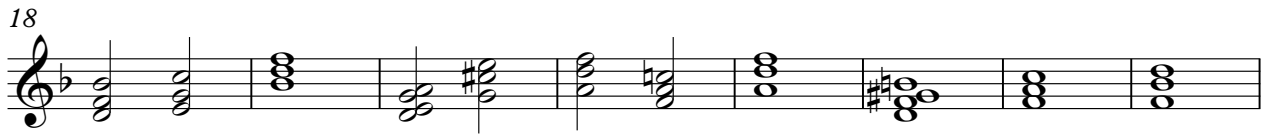
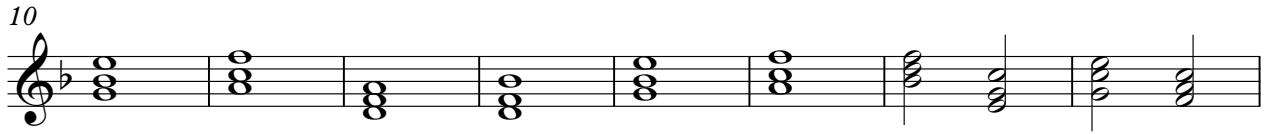
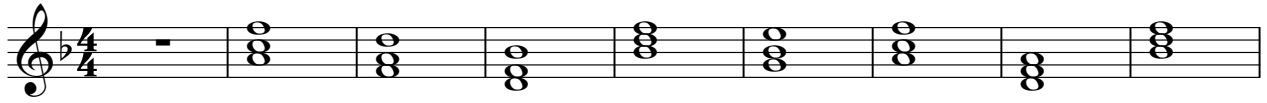

2

Guitar2

85

♩ = 101,000069 ♩ = 100,400985985 = 100,050001598,998,50008

92

♩ = 96,999954

43

47

51

55

59

63

67

71

75

79

84 Guitar3 ♩ = 101,000069 ♩ = 100,499985 = 100,4³

89 ♩ = 100,000000 ♩ = 99,500015 ♩ = 98,999939 ♩ = 98,500008

93

96 2

2

Bass

68

75

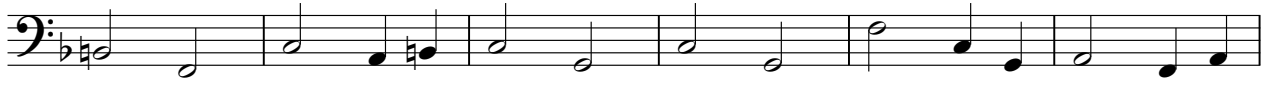

81

♩ = 101,000069

88

♩ = 100,499985 499985 ♩ = 100,000000 ♩ = 99,500015 = 98,999930 = 98,500008

93

2

Horn

Jim Brickman - Valentine feat martina mc bride

♩ = 96,999954

7 **13**

25

30 **12**

46

52 **2**

57 **12**

Copyright ©1997 Chris Schafehen - DGTS

Horn

71

77

82

$\text{♩} = 101,000069$

87

$\text{♩} = 100,400485985$ $\text{♩} = 100,000000$ $\text{♩} = 99,500015$ $\text{♩} = 98,9998900008$

93

96

Strings2

Jim Brickman - Valentine feat martina mc bride

♩ = 96,999954

7 **13**

24

29 **12**

45

50

56

62

66

70

75

80

85

♩ = 101,000069 ♩ = 100,400085 ♩ = 100,000000

90

♩ = 99,500015 ♩ = 98,999939 ♩ = 98,500008

95

Jim Brickman - Valentine feat martina mc bride

Strings

♩ = 96,999954

13

20

27

46

54

67

74

82

♩ = 101,000069 ♩ = 100,4004898

89

♩ = 100,000000 ♩ = 99,500015 ♩ = 98,999939 ♩ = 98,500008

94

2

Copyright © 1997 Chris Schafehen - DGTS

Melody

♩ = 96,999954

7

12

16

21

26

32

37

41

46

Copyright © 1997 Chris Schafehen - DGTS

52

57

63

67

71

76

81

85

♩ = 101,000069 ♩ = 100,400085 ♩ = 100,000000

90

♩ = 99,500015 ♩ = 98,999939 ♩ = 98,500008

94

Piano 1

♩ = 96,999954

7
12
17
22
28
34
39
44
50

Copyright © 1997 Chris Schafehen DGT'S

V.S.

55

61

66

71

77

82 $\text{♩} = 101,000069$

87 $\text{♩} = 100,400485985$ $\text{♩} = 100,000000$ $\text{♩} = 99,98001939$ $\text{♩} = 98,500008$

93

97

♩ = 96,999954

9

16

22

28

35

42

48

55

62

69

76

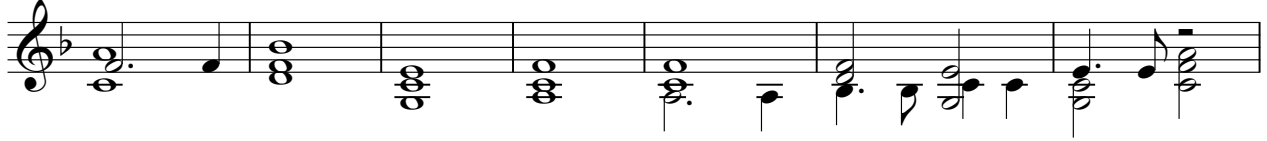

83

♩ = 101,000069

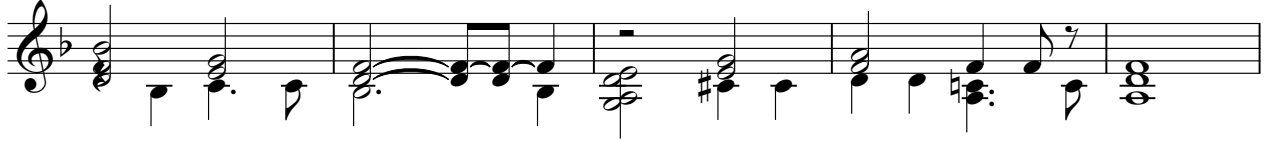

88

♩ = 100,499985 ♩ = 100,499985 = 100,00000015 = 98,999930 = 98,500008

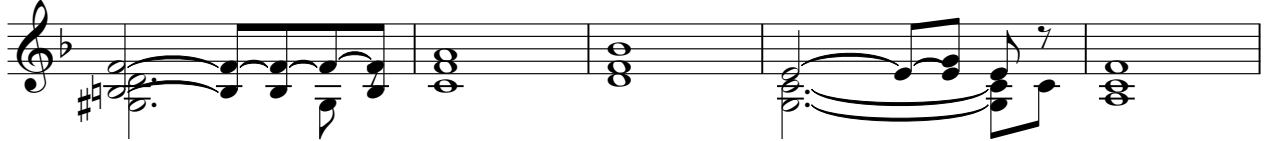

93

2

