

Joe Walsh - Rocky Mountain Way

♩ = 89,000038

- Perc. (lower):** Shows sparse percussive activity with a few notes and rests.
- Back Guitar:** Provides harmonic support with chords and single notes.

10

12

Perc.

Drums

Perc.

Piano

Lead Guitar

Back Guitar

Vocals

Bass

14

Perc.

Drums

Perc.

Piano

Lead Guitar

Back Guitar

Vocals

Bass

3

16

Perc. **3**

Drums **3** **3**

Perc. **3**

Perc.

Tom-t.

Tom-t.

Piano

Lead Guitar

Back Guitar **6** **6**

Vocals

Bass

18

Perc.

Drums

Perc.

Perc.

Perc.

Piano

Lead Guitar

Back Guitar

Vocals

Bass

Organ

20

Perc. Drums Perc. Perc. Perc. Piano Lead Guitar Back Guitar Vocals Bass Organ

Detailed description of the musical score: The score is for a multi-instrumental piece. It begins at measure 20. The Percussion section consists of four staves: the top staff has a snare drum with a single hit at the start and another at the end; the second staff has a tom-tom with a series of hits; the third staff has a hi-hat with hits; the fourth staff has a cymbal with hits. The Drums staff shows a complex rhythmic pattern with various note values and rests. The Piano part features a melodic line in the right hand and a bass line in the left hand, both with intricate rhythms. The Lead Guitar part has a melodic line with a triplet of eighth notes. The Back Guitar part provides a harmonic accompaniment with chords and single notes. The Vocals part has a few notes and rests. The Bass part has a steady, rhythmic line. The Organ part has a sustained chord in the right hand and a bass line in the left hand.

This musical score is divided into two systems. The first system includes:

- Perc.**: A snare drum part with a triplet of eighth notes and a quarter note.
- Drums**: A drum set part with a bass drum and snare drum pattern.
- Perc.**: A cymbal part with a triplet of eighth notes.
- Perc.**: A tom-tom part with a triplet of eighth notes.
- Perc.**: A hi-hat part with a triplet of eighth notes.
- Perc.**: A tambourine part with a triplet of eighth notes.
- Tom-t.**: A tom-tom part with a triplet of eighth notes.

The second system includes:

- Lead Guitar**: A lead guitar part with a triplet of eighth notes and a quarter note.
- Back Guitar**: A rhythm guitar part with a triplet of eighth notes and a quarter note.
- Vocals**: A vocal line with a triplet of eighth notes and a quarter note.
- Bass**: A bass line with a triplet of eighth notes and a quarter note.
- Organ**: An organ part with a triplet of eighth notes and a quarter note.

23

24

Perc. 

Drums 

Perc. 

Perc. 

Piano 

Lead Guitar 

Back Guitar 

Vocals 

Bass 

Organ 

26

28

Perc.

Drums

Perc.

Perc.

Perc.

Perc.

Perc.

Piano

Lead Guitar

Back Guitar

Bass

30

Perc. Drums Perc. Perc. Piano Lead Guitar Back Guitar Vocals Bass

3

32

Perc.

Drums

Perc.

Piano

Lead Guitar

Back Guitar

Vocals

Bass

3

34

Perc. Drums Perc. Piano Lead Guitar Back Guitar Vocals Bass

3

38

40

43

Perc. Drums Perc. Perc. Piano Lead Guitar Back Guitar Vocals Bass Organ

3

44

Perc.

Drums

Perc.

Perc.

Piano

Lead Guitar

Back Guitar

Vocals

Bass

Organ

46

48

Perc.

Drums

Perc.

Perc.

Perc.

Perc.

Piano

Lead Guitar

Back Guitar

Bass

Detailed description of the musical score: The score is arranged in a vertical stack. The top section contains five percussion staves. The first staff is labeled 'Perc.' and has a double bar line at the beginning of measure 48. The second staff is labeled 'Drums' and shows a complex rhythmic pattern with eighth and sixteenth notes. The third staff is labeled 'Perc.' and contains 'x' marks representing cymbal hits. The fourth and fifth staves are also labeled 'Perc.' and contain various rhythmic notations. The sixth staff is labeled 'Perc.' and has a double bar line. Below the percussion is the 'Piano' part, consisting of two staves (treble and bass clef). It features a triplet in measure 49. The 'Lead Guitar' part is on a single staff with a treble clef, showing a melodic line. The 'Back Guitar' part is on a single staff with a treble clef, showing a rhythmic accompaniment. The 'Bass' part is on a single staff with a bass clef, showing a rhythmic accompaniment. The key signature has one sharp (F#) and the time signature is 4/4.

50

Perc. Snare
Drums
Perc. Toms
Perc. Cymbals
Lead Guitar
Bass
Organ

52

Perc. Snare
Drums
Perc. Toms
Lead Guitar
Bass
Organ

54

Perc.

Drums

Perc.

Lead Guitar

Bass

Organ

56

Perc.

Drums

Perc.

Lead Guitar

Bass

Organ

58

Perc. II

Drums

Perc. I

Lead Guitar

Bass

Organ

60

Perc. II

Drums

Perc. I

Lead Guitar

Bass

Organ

62

64

65

Perc. 7 6 6

Drums 6 3

Perc. 6 6

Perc.

Perc.

Perc.

Tom-t. 3 3

Tom-t.

Piano 6 6

Lead Guitar 3

Back Guitar 3

Bass

Organ

67

Perc.

Drums

Perc.

Perc.

Piano

Lead Guitar

Back Guitar

Bass

Organ

68

Perc.

Drums

Perc.

Perc.

Perc.

Perc.

Piano

Lead Guitar

Back Guitar

Bass

Organ

70

Perc.

Drums

Perc.

Perc.

Perc.

Piano

Lead Guitar

Back Guitar

Bass

Organ

72

Perc.

Drums

Perc.

Perc.

Perc.

Perc.

Tom-t.

Tom-t.

Piano

Lead Guitar

Back Guitar

Bass

Organ

74

Perc.

Drums

Perc.

Perc.

Perc.

Perc.

Perc.

Piano

Lead Guitar

Back Guitar

Bass

76

Perc.

Drums

Perc.

Perc.

Perc.

Perc.

Piano

Lead Guitar

Back Guitar

Bass

78

Perc.

Drums

Perc.

Perc.

Perc.

Perc.

Piano

Lead Guitar

Back Guitar

Bass

80

Perc. 6

Drums

Perc. 3

Perc.

Perc.

Perc.

Perc. 3

Tom-t. 3

Tom-t.

Piano

Lead Guitar 3 3 6 3

Back Guitar

Bass

82

83

Perc.

Drums

Perc.

Perc.

Piano

Lead Guitar

Back Guitar

Bass

Organ

Percussion

Joe Walsh - Rocky Mountain Way

♩ = 89,000038

4

9

15

21

26

32

38

44

50

56

V.S.

2

Percussion

62

67

73

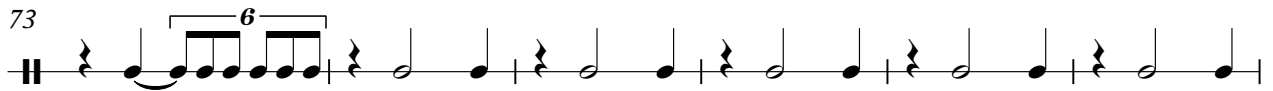

79

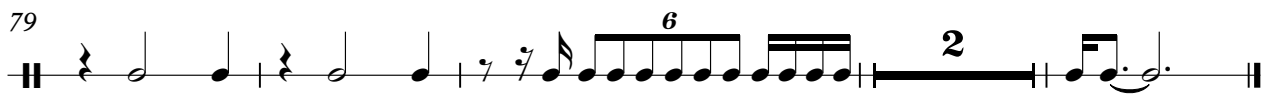

Joe Walsh - Rocky Mountain Way

Drums

♩ = 89,000038

5

9

13

17

3

3

21

25

29

33

37

3

3

41

V.S.

45

49

53

57

61

65

69

73

77

80

Joe Walsh - Rocky Mountain Way

Percussion

♩ = 89,000038

6

10

14

18

22

26

30

34

38

V.S.

2

Percussion

42

46

50

53

56

59

62

65

69

73

Percussion

3

77

80

Joe Walsh - Rocky Mountain Way

Percussion

♩ = 89,000038

5 3 7

19 3 3

30 7 3 3

47 15

68 3

77 2

Joe Walsh - Rocky Mountain Way

Percussion

♩ = 89,000038

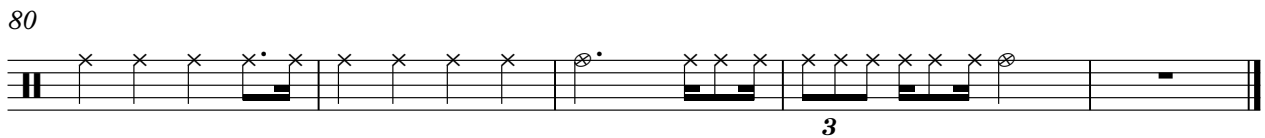
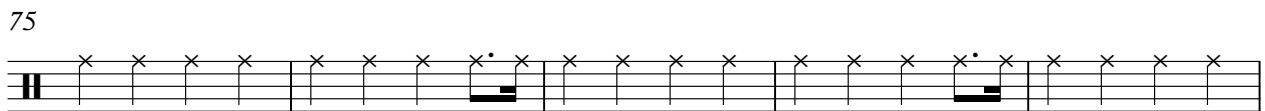
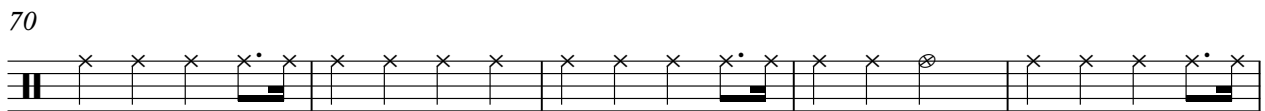
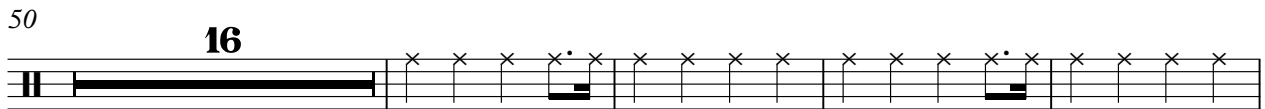
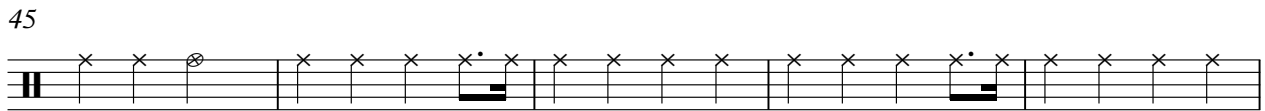
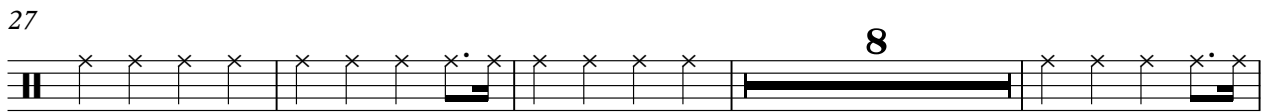
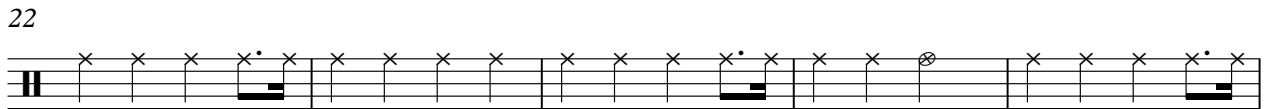
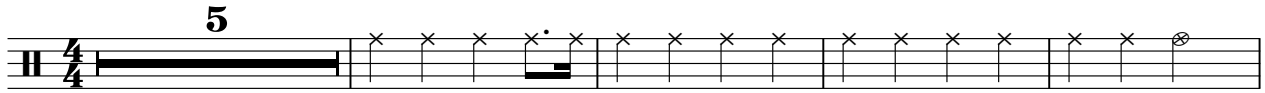

Percussion

Joe Walsh - Rocky Mountain Way

♩ = 89,000038

7 11 4

25 2 11

41 4 2 19

68 4

77

81

Percussion

Joe Walsh - Rocky Mountain Way

♩ = 89,000038

3 8 7 3 3

21

3 11 3 11 3

38

3 3 3 19 19

65

7 7 7 7 7

74

7 3 3 3 3

Tom-toms

Joe Walsh - Rocky Mountain Way

♩ = 89,000038

16 **7**

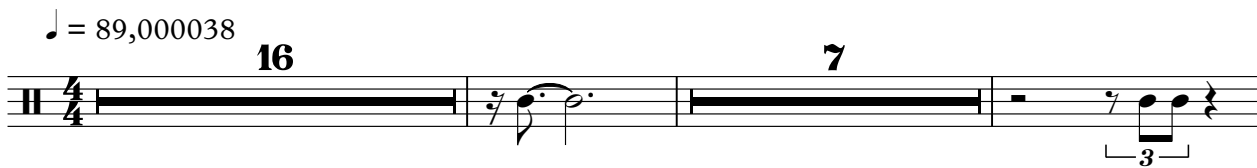

26

11 **7**

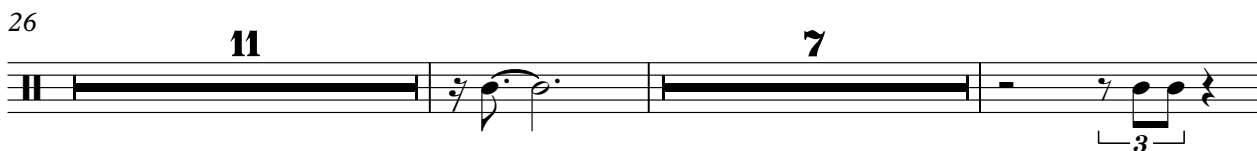

46

19 **7**

73

7 **3**

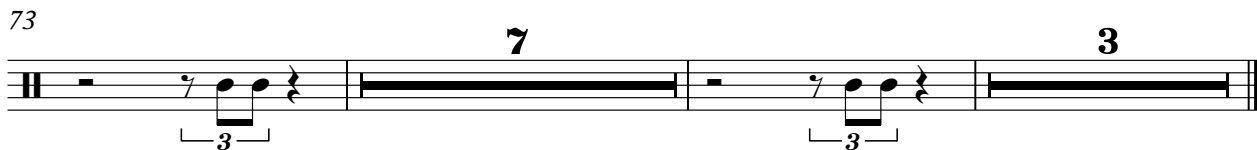

Tom-toms

Joe Walsh - Rocky Mountain Way

♩ = 89,000038

8 7 3

21 3 11

38 3 3 19

65 3 7 3

74 7 3

11

16

20

22

25

28

32

37

40

42

45

48

65

68

70

73

76

79

82

Lead Guitar

Joe Walsh - Rocky Mountain Way

♩ = 89,000038

4

8

13

18

22

25

29

34

39

V.S.

Lead Guitar

Joe Walsh - Rocky Mountain Way

Back Guitar

♩ = 89,000038

4

7

10

15

18

20

22

25

27

V.S.

72

74

76

78

80

82

Joe Walsh - Rocky Mountain Way

Vocals

♩ = 89,000038

9

13

17

21

26

33

37

41

45

38

31

33

35

37

40

43

46

49

51

53

55

57

59

61

63

65

68

71

74

77

V.S.

4

Bass

80

82

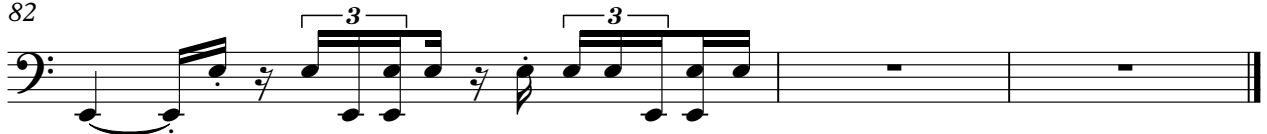

Joe Walsh - Rocky Mountain Way

Organ

♩ = 89,000038

17

23

12

40

4

50

53

55

58

60

62

V.S.

Organ

64

68

74
