

- Do You Want To Know A Secret

♩ = 100,000000

Musical score for the first system of 'Do You Want To Know A Secret'. The score is in 4/4 time and includes the following parts:

A tempo marking of ♩ = 100,000000 is present below the Percussive Organ staff.

Musical score for the second system of 'Do You Want To Know A Secret'. The score is in 4/4 time and includes the following parts:

Tempo markings are present above the staff: ♩ = 120,000000 (above the first measure), ♩ = 57,000031 (above the second measure), and ♩ = 94,000130 (above the third measure).

♩ = 120,000000

5

J. Gtr.
E. Gtr.
E. Gtr.
Perc. Organ

7

Perc.
J. Gtr.
E. Gtr.
A. Bass
Perc. Organ

9

Perc.

J. Gtr.

E. Gtr.

A. Bass

Perc. Organ

11

Perc.

J. Gtr.

E. Gtr.

A. Bass

Perc. Organ

13

Perc.

J. Gtr.

E. Gtr.

A. Bass

Perc. Organ

15

Perc.

J. Gtr.

E. Gtr.

A. Bass

Perc. Organ

17

Perc.

J. Gtr.

E. Gtr.

A. Bass

Perc. Organ

19

Perc.

J. Gtr.

E. Gtr.

A. Bass

Perc. Organ

21

Perc.

J. Gtr.

E. Gtr.

A. Bass

Perc. Organ

FX 5

23

Perc.

J. Gtr.

E. Gtr.

A. Bass

Perc. Organ

FX 5

25

27

29

Perc.

J. Gtr.

E. Gtr.

A. Bass

Perc. Organ

FX 5

31

Perc.

J. Gtr.

E. Gtr.

A. Bass

Perc. Organ

33

35

37

Perc.

J. Gtr.

E. Gtr.

A. Bass

Perc. Organ

39

Perc.

J. Gtr.

E. Gtr.

A. Bass

Perc. Organ

41

43

45

Perc. J. Gtr. E. Gtr. A. Bass Perc. Organ FX 5

47

Perc. J. Gtr. E. Gtr. A. Bass Perc. Organ FX 5

49

Perc.

J. Gtr.

E. Gtr.

A. Bass

Perc. Organ

FX 5

51

Perc.

J. Gtr.

E. Gtr.

A. Bass

Perc. Organ

53

55

58

60

on - Do You Want To Know A Secret

Percussion

♩ = 100,000000 ♩ = 25,000000 130 ♩ = 120,000000

2 2

9

13

17

21

25

29

33

37

41

V.S.

2

Percussion

45

49

53

57

59

on - Do You Want To Know A Secret

Jazz Guitar

♩ = 100,000000 ♩ = 120,000000 ♩ = 94,000130 ♩ = 120,000000

V.S.

49

54

58

on - Do You Want To Know A Secret
Electric Guitar

♩ = 100,000000 ♩ = 120,000000 ♩ = 57,000031 ♩ = 94,000130 ♩ = 120,000000

V.S.

2

Electric Guitar

42

46

50

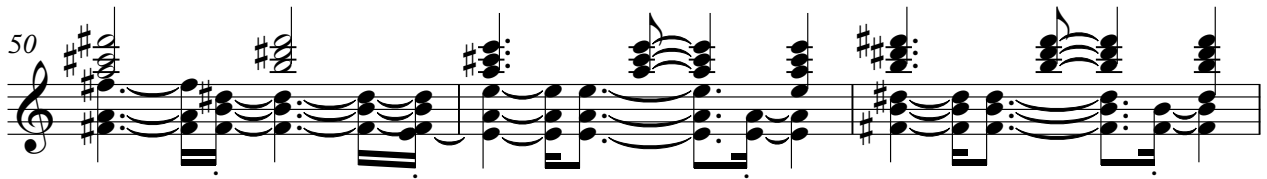

53

58

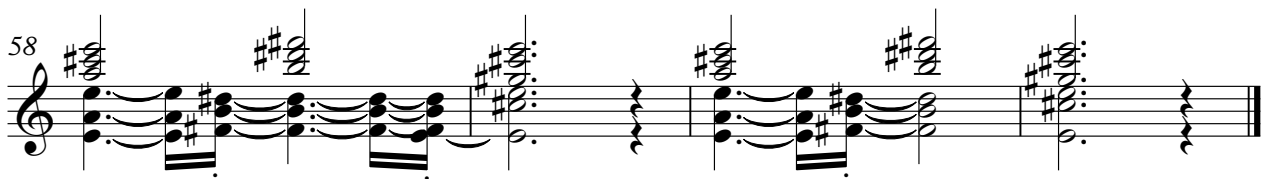

on - Do You Want To Know A Secret
Electric Guitar

♩ = 100,000000 ♩ = 120,000000 ♩ = 50,000000

6 ♩ = 120,000000

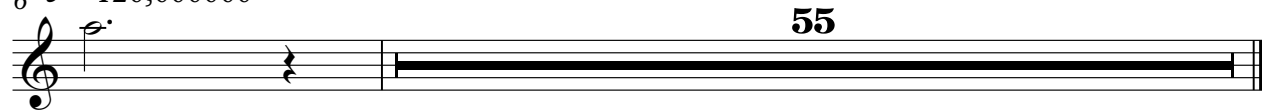

on - Do You Want To Know A Secret

Acoustic Bass

♩ = 100,000000 ♩ = 257,000000 130 ♩ = 120,000000

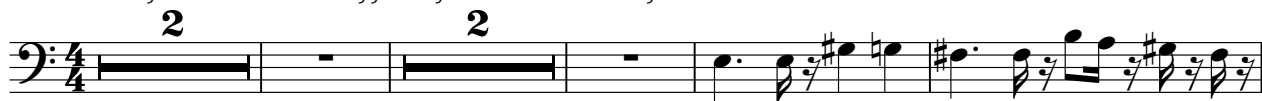

V.S.

2

Acoustic Bass

48

52

56

59

on - Do You Want To Know A Secret
Percussive Organ

♩ = 100,000000 ♩ = 120,000000 ♩ = 57,000031 ♩ = 94,000130

5 ♩ = 120,000000

10

15

20

25

30

35

Percussive Organ

41

46

51

on - Do You Want To Know A Secret
FX 5 (Brightness)

♩ = 100,000000 ♩ = 257,000000 130 ♩ = 120,000000

23

29

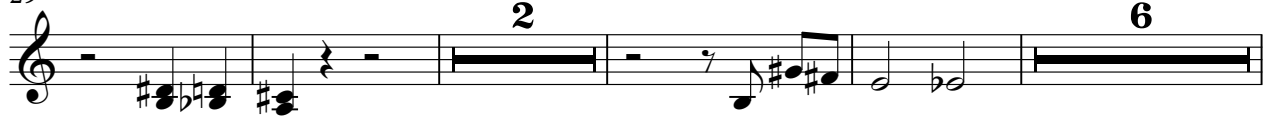

41

47

54

58

