

John Lennon - Woman

♩ = 83,000069

drums

Pick' G.T

Bass

P.N

Melody

♩ = 83,000069

str....Chord

Acc P.N

4

drums

Bass

P.N

Melody

str....Chord

Acc P.N

7

drums

Bass

P.N

Melody

str...Chord

Acc P.N

10

drums

Pick' G.T

Bass

P.N

Melody

str...Chord

Acc P.N

13

14

15

16

17

drums

Pick' G.T

Bass

P.N

Melody

str....Chord

Acc P.N

19

drums

Pick' G.T

Bass

P.N

Melody

str....Chord

Acc P.N

21

drums

Pick' G.T

Bass

P.N

Melody

str....Chord

Acc P.N

23

drums

Pick' G.T

Bass

P.N

Melody

str....Chord

Acc P.N

25

drums

Pick' G.T

Bass

P.N

Melody

str...Chord

Acc P.N

27

drums

Pick' G.T

Bass

P.N

Melody

str...Chord

Acc P.N

29

drums

Bass

P.N

Melody

str....Chord

Acc P.N

32

drums

Bass

P.N

Melody

str....Chord

Acc P.N

35

drums

Bass

P.N

Melody

str....Chord

Acc P.N

38

drums

Bass

P.N

Melody

str....Chord

Acc P.N

40

drums

Pick' G.T

Bass

P.N

Melody

str....Chord

Acc P.N

42

drums

Pick' G.T

Bass

P.N

Melody

str....Chord

Acc P.N

45

drums

Pick' G.T

Bass

P.N

Melody

str....Chord

Acc P.N

48

drums

Pick' G.T

Bass

P.N

Melody

str....Chord

Acc P.N

50

drums

Pick' G.T

Bass

P.N

Melody

str....Chord

Acc P.N

52

drums

Pick' G.T

Bass

P.N

Melody

str....Chord

Acc P.N

54

drums

Pick' G.T

Bass

P.N

Melody

str....Chord

Acc P.N

56

drums

Pick' G.T

Bass

P.N

Melody

str....Chord

Acc P.N

58

drums

Pick' G.T

Bass

P.N

Melody

str...Chord

Acc P.N

60

drums

Pick' G.T

Bass

P.N

Melody

str...Chord

Acc P.N

62

drums

Pick' G.T

Bass

P.N

Melody

str....Chord

Acc P.N

64

drums

Pick' G.T

Bass

P.N

Melody

str....Chord

Acc P.N

67

drums

Pick' G.T

Bass

P.N

Melody

str....Chord

Acc P.N

70

drums

Pick' G.T

Bass

P.N

Melody

str....Chord

Acc P.N

72

drums

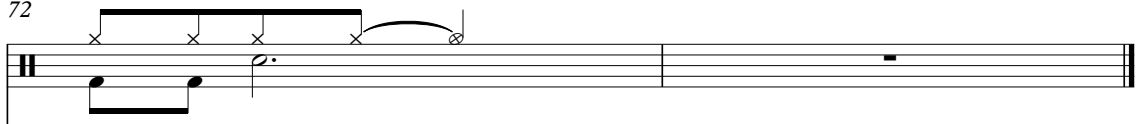

Drums staff notation showing a snare drum roll (marked with 'x') and a cymbal crash (marked with a triangle) in the first measure, followed by a rest in the second measure.

Pick' G.T

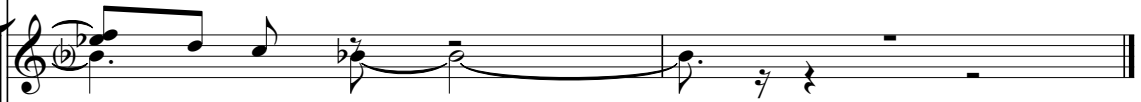

Pick' G.T staff notation in treble clef, showing a melodic line with a pickup note, a quarter note, and a half note with a slur, followed by a quarter rest and a quarter note with a slur.

Bass

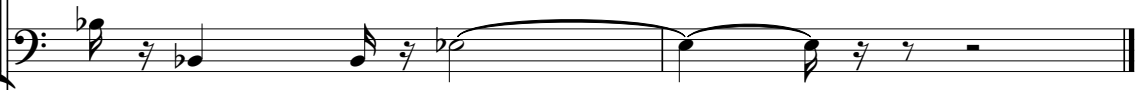

Bass staff notation in bass clef, showing a melodic line with a quarter note, a quarter note with a slur, a half note with a slur, and a quarter note with a slur, followed by a quarter rest and a quarter note with a slur.

P.N

P.N staff notation in bass clef, showing a chord in the first measure, a chord with a slur in the second measure, and a rest in the third measure.

Melody

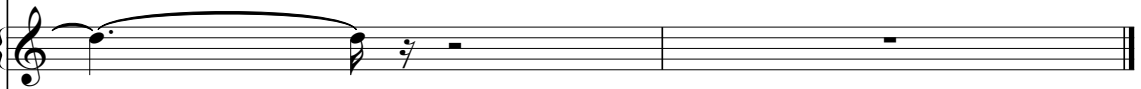

Melody staff notation in treble clef, showing a melodic line with a quarter note, a quarter note with a slur, and a half note with a slur, followed by a quarter rest and a quarter note with a slur.

str....Chord

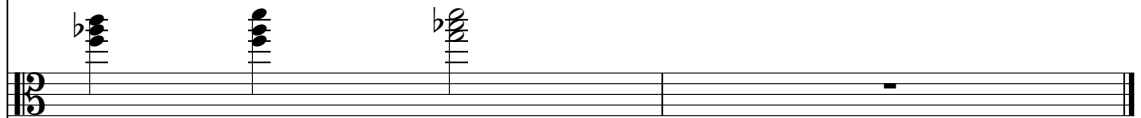

str....Chord staff notation in bass clef, showing a chord in the first measure, a chord in the second measure, and a chord in the third measure, followed by a rest in the fourth measure.

Acc P.N

Acc P.N staff notation in treble clef, showing a chord in the first measure, a quarter note with a slur, a quarter note with a slur, a chord in the second measure, and a quarter note with a slur, followed by a quarter rest and a quarter note with a slur.

John Lennon - Woman

drums

♩ = 83,000069

5

9

13

17

21

25

29

33

37

V.S.

41

41

45

45

49

49

53

53

57

57

61

61

65

65

69

69

♩ = 83,000069

11

14

17

22

25

29

12

43

46

49

52

John Lennon - Woman

Bass

♩ = 83,000069

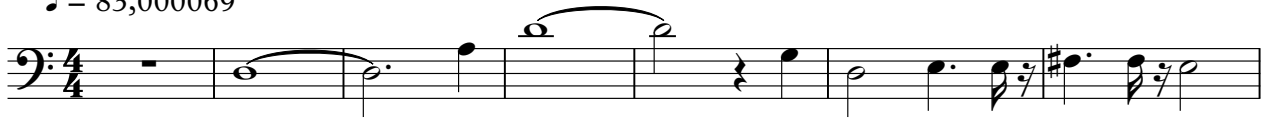

8

13

18

23

28

33

38

43

47

V.S.

P.N

John Lennon - Woman

♩ = 83,000069

6

12

18

23

29

V.S.

35

42

49

54

60

66

70

John Lennon - Woman

Melody

♩ = 83,000069

5

9

13

16

20

24

28

31

35

39

V.S.

John Lennon - Woman

str....Chord

♩ = 83,000069

5

10

15

20

24

29

35

40

46

52

V.S.

2

57

str...Chord

62

68

71

John Lennon - Woman

Acc P.N

♩ = 83,000069

4

7

11

14

17

20

22

25

28

V.S.

64

68

71
