

John Mellencamp - Cherry Bomb

♩ = 116,999886

DRUMS- Room

GS Bank 8 #29 Funk Guitar

GSBank 8 #28 Chorus Guitar

GMIDI #34 Finger Bass

Male Vocal

GS Bank 8 #24 Bandneon

Female Vocal

♩ = 116,999886

GMIDI #111 Fiddle

5

DRUMS- Room

GS Bank 8 #29 Funk Guitar

GMIDI #34 Finger Bass

GS Bank 8 #24 Bandneon

GMIDI #111 Fiddle

8 $\text{♩} = 116,000084$ $\text{♩} = 116,999886$

DRUMS- Room

GS Bank 8 #29 Funk Guitar

GMIDI #34 Finger Bass

Male Vocal

GS Bank 8 #24 Bandneon

GMIDI #111 Fiddle $\text{♩} = 116,000084$ $\text{♩} = 116,999886$

12 $\text{♩} = 116,000084$

DRUMS- Room

GS Bank 8 #29 Funk Guitar

GMIDI #34 Finger Bass

Male Vocal

16 $\text{♩} = 116,999886$

DRUMS- Room

GS Bank 8 #29 Funk Guitar

GSBank 8 #28 Chorus Guitar

GMIDI #34 Finger Bass

Male Vocal

GS Bank 8 #24 Bandneon

GMIDI #111 Fiddle $\text{♩} = 116,999886$

20

DRUMS- Room

GS Bank 8 #29 Funk Guitar

GSBank 8 #28 Chorus Guitar

GMIDI #34 Finger Bass

Male Vocal

GS Bank 8 #24 Bandneon

GMIDI #111 Fiddle

23

♩ = 116,000084 ♩ = 116,999886

DRUMS- Room

GS Bank 8 #29 Funk Guitar

GSBank 8 #28 Chorus Guitar

GMIDI #34 Finger Bass

Male Vocal

GS Bank 8 #24 Bandneon

♩ = 116,000084 ♩ = 116,999886

GMIDI #111 Fiddle

27 $\text{♩} = 116,000084$

DRUMS- Room

GS Bank 8 #29 Funk Guitar

GSBank 8 #28 Chorus Guitar

GMIDI #34 Finger Bass

Male Vocal

GS Bank 8 #24 Bandneon

Female Vocal

GMIDI #111 Fiddle $\text{♩} = 116,000084$

31 $\text{♩} = 116,999886$

DRUMS- Room

GS Bank 8 #29 Funk Guitar

GSBank 8 #28 Chorus Guitar

GMIDI #34 Finger Bass

Male Vocal

GS Bank 8 #24 Bandneon

Female Vocal

GMIDI #111 Fiddle $\text{♩} = 116,999886$

34

DRUMS- Room

GS Bank 8 #29 Funk Guitar

GSBank 8 #28 Chorus Guitar

GMIDI #34 Finger Bass

Male Vocal

GS Bank 8 #24 Bandneon

Female Vocal

GMIDI #111 Fiddle

38

♩ = 116,000084

♩ = 116,999886

DRUMS- Room

GS Bank 8 #29 Funk Guitar

GSBank 8 #28 Chorus Guitar

GMIDI #34 Finger Bass

Male Vocal

GS Bank 8 #24 Bandneon

Female Vocal

♩ = 116,000084

♩ = 116,999886

GMIDI #111 Fiddle

41

DRUMS- Room

GS Bank 8 #29 Funk Guitar

GSBank 8 #28 Chorus Guitar

GMIDI #34 Finger Bass

Male Vocal

GS Bank 8 #24 Bandneon

Female Vocal

GMIDI #111 Fiddle

44

DRUMS- Room

GS Bank 8 #29 Funk Guitar

GSBank 8 #28 Chorus Guitar

GMIDI #34 Finger Bass

Male Vocal

GS Bank 8 #24 Bandneon

Female Vocal

GMIDI #111 Fiddle

$\text{♩} = 116,000084$

$\text{♩} = 116,999886$

7

47

DRUMS- Room

GS Bank 8 #29 Funk Guitar

GMIDI #34 Finger Bass

GS Bank 8 #24 Bandneon

GMIDI #111 Fiddle

51

DRUMS- Room

GS Bank 8 #29 Funk Guitar

GMIDI #34 Finger Bass

Male Vocal

Female Vocal

$\text{♩} = 116,000084$

$\text{♩} = 116,999886$

55

DRUMS- Room

GS Bank 8 #29 Funk Guitar

GMIDI #34 Finger Bass

Male Vocal

$\underline{\underline{3}} \quad \underline{\underline{3}}$

59 $\text{♩} = 116,000084$ $\text{♩} = 116,999886$

DRUMS- Room

GS Bank 8 #29 Funk Guitar

GSBank 8 #28 Chorus Guitar

GMIDI #34 Finger Bass

Male Vocal

GS Bank 8 #24 Bandneon

GMIDI #111 Fiddle

$\text{♩} = 116,000084$ $\text{♩} = 116,999886$

62

DRUMS- Room

GS Bank 8 #29 Funk Guitar

GSBank 8 #28 Chorus Guitar

GMIDI #34 Finger Bass

Male Vocal

GS Bank 8 #24 Bandneon

GMIDI #111 Fiddle

66 $\text{♩} = 116,000084$ $\text{♩} = 116,999886$ 9

DRUMS- Room

GS Bank 8 #29 Funk Guitar

GSBank 8 #28 Chorus Guitar

GMIDI #34 Finger Bass

Male Vocal

GS Bank 8 #24 Bandneon

Female Vocal

GMIDI #111 Fiddle

$\text{♩} = 116,000084$ $\text{♩} = 116,999886$

70

DRUMS- Room

GS Bank 8 #29 Funk Guitar

GSBank 8 #28 Chorus Guitar

GMIDI #34 Finger Bass

Male Vocal

GS Bank 8 #24 Bandneon

Female Vocal

GMIDI #111 Fiddle

73 $\text{♩} = 116,00084$

DRUMS- Room

GS Bank 8 #29 Funk Guitar

GSBank 8 #28 Chorus Guitar

GMIDI #34 Finger Bass

Male Vocal

GS Bank 8 #24 Bandneon

Female Vocal

GMIDI #111 Fiddle $\text{♩} = 116,00084$

76 $\text{♩} = 116,999886$

DRUMS- Room

GS Bank 8 #29 Funk Guitar

GSBank 8 #28 Chorus Guitar

GMIDI #34 Finger Bass

Male Vocal

GS Bank 8 #24 Bandneon

Female Vocal

GMIDI #111 Fiddle $\text{♩} = 116,999886$

79

DRUMS- Room

GS Bank 8 #29 Funk Guitar

GSBank 8 #28 Chorus Guitar

GMIDI #34 Finger Bass

Male Vocal

GS Bank 8 #24 Bandneon

Female Vocal

GMIDI #111 Fiddle

82

DRUMS- Room

GS Bank 8 #29 Funk Guitar

GSBank 8 #28 Chorus Guitar

GMIDI #34 Finger Bass

Male Vocal

GS Bank 8 #24 Bandneon

Female Vocal

GMIDI #111 Fiddle

$\text{♩} = 116,000084$

$\text{♩} = 116,999886$

$\text{♩} = 116,000084$

$\text{♩} = 116,999886$

85

DRUMS- Room

GS Bank 8 #29 Funk Guitar

GSBank 8 #28 Chorus Guitar

GMIDI #34 Finger Bass

Male Vocal

GS Bank 8 #24 Bandneon

Female Vocal

GMIDI #111 Fiddle

89

DRUMS- Room

GS Bank 8 #29 Funk Guitar

GMIDI #34 Finger Bass

GS Bank 8 #24 Bandneon

GMIDI #111 Fiddle

93

DRUMS- Room

GS Bank 8 #29 Funk Guitar

GMIDI #34 Finger Bass

GS Bank 8 #24 Bandneon

GMIDI #111 Fiddle

♩ = 116,999886

97

DRUMS- Room

GS Bank 8 #29 Funk Guitar

GMIDI #34 Finger Bass

Male Vocal

Female Vocal

101

♩ = 116,000084

DRUMS- Room

GS Bank 8 #29 Funk Guitar

GMIDI #34 Finger Bass

Male Vocal

♩ = 116,999886

105

DRUMS- Room

GS Bank 8 #29 Funk Guitar

GMIDI #34 Finger Bass

Male Vocal

Female Vocal

109 $\text{♩} = 116,000084$

DRUMS- Room

GS Bank 8 #29 Funk Guitar

GSBank 8 #28 Chorus Guitar

GMIDI #34 Finger Bass

Male Vocal

GS Bank 8 #24 Bandneon

Female Vocal

GMIDI #111 Fiddle $\text{♩} = 116,000084$

112 $\text{♩} = 116,999886$

DRUMS- Room

GS Bank 8 #29 Funk Guitar

GSBank 8 #28 Chorus Guitar

GMIDI #34 Finger Bass

Male Vocal

GS Bank 8 #24 Bandneon

GMIDI #111 Fiddle $\text{♩} = 116,999886$

116 $\text{♩} = 116,000084$

DRUMS- Room

GS Bank 8 #29 Funk Guitar

GSBank 8 #28 Chorus Guitar

GMIDI #34 Finger Bass

Male Vocal

GS Bank 8 #24 Bandneon

Female Vocal

GMIDI #111 Fiddle $\text{♩} = 116,000084$

120 $\text{♩} = 116,999886$

DRUMS- Room

GS Bank 8 #29 Funk Guitar

GSBank 8 #28 Chorus Guitar

GMIDI #34 Finger Bass

Male Vocal

GS Bank 8 #24 Bandneon

Female Vocal

GMIDI #111 Fiddle $\text{♩} = 116,999886$

123

DRUMS- Room

GS Bank 8 #29 Funk Guitar

GSBank 8 #28 Chorus Guitar

GMIDI #34 Finger Bass

Male Vocal

GS Bank 8 #24 Bandneon

Female Vocal

GMIDI #111 Fiddle

126

DRUMS- Room

GS Bank 8 #29 Funk Guitar

GSBank 8 #28 Chorus Guitar

GMIDI #34 Finger Bass

Male Vocal

GS Bank 8 #24 Bandneon

Female Vocal

GMIDI #111 Fiddle

$\text{♩} = 116,000084$ $\text{♩} = 116,999886$

129

DRUMS- Room

GS Bank 8 #29 Funk Guitar

GSBank 8 #28 Chorus Guitar

GMIDI #34 Finger Bass

Male Vocal

GS Bank 8 #24 Bandneon

Female Vocal

GMIDI #111 Fiddle

132

DRUMS- Room

GS Bank 8 #29 Funk Guitar

GSBank 8 #28 Chorus Guitar

GMIDI #34 Finger Bass

Male Vocal

GS Bank 8 #24 Bandneon

Female Vocal

GMIDI #111 Fiddle

$\text{♩} = 116,000084$

♩ = 116,999886

135

DRUMS- Room

GSBank 8 #28 Chorus Guitar

GMIDI #34 Finger Bass

Male Vocal

GS Bank 8 #24 Bandneon

Female Vocal

GMIDI #111 Fiddle

♩ = 116,999886

138

DRUMS- Room

GS Bank 8 #29 Funk Guitar

GMIDI #34 Finger Bass

GS Bank 8 #24 Bandneon

GMIDI #111 Fiddle

♩ = 116,000084

♩ = 116,000084

♩ = 116,999886

142

DRUMS- Room

GS Bank 8 #29 Funk Guitar

GMIDI #34 Finger Bass

GS Bank 8 #24 Bandneon

GMIDI #111 Fiddle

♩ = 116,999886

144

DRUMS- Room

GS Bank 8 #29 Funk Guitar

GSBank 8 #28 Chorus Guitar

GMIDI #34 Finger Bass

GS Bank 8 #24 Bandneon

GMIDI #111 Fiddle

John Mellencamp - Cherry Bomb

DRUMS- Room

V.S.

DRUMS- Room

♩ = 116,00084

36

♩ = 116,999886

39

♩ = 116,000084

42

♩ = 116,999886

46

49

♩ = 116,000084

♩ = 116,999886

52

56

♩ = 116,000084

♩ = 116,999886

60

63

♩ = 116,000084

♩ = 116,999886

67

71

75

♩ = 116,000084 ♩ = 116,999886

78

81

♩ = 116,000084 ♩ = 116,999886

85

89

♩ = 116,000084 ♩ = 116,999886 ♩ = 113,999954

93

♩ = 113,999954 ♩ = 116,000084

97

♩ = 116,999886

100

103

♩ = 116,000084 ♩ = 116,999886

V.S.

107

111

♩ = 116,000084 ♩ = 116,999886

115

119

♩ = 116,000084 ♩ = 116,999886

123

126

♩ = 116,000084 ♩ = 116,999886

129

132

♩ = 116,000084 ♩ = 116,999886

136

139

♩ = 116,000084

DRUMS- Room

142 ♩ = 116,999886

144

♩ = 116,999886

2

6

♩ = 116,000084 ♩ = 116,999886

10

14

♩ = 116,000084 ♩ = 116,999886

18

22

♩ = 116,000084 ♩ = 116,999886

27

♩ = 116,000084

31

♩ = 116,999886

35

♩ = 116,000084

39

♩ = 116,999886

GS Bank 8 #29 Funk Guitar

♩ = 116,000084

♩ = 116,999886

43

47

51

♩ = 116,000084

♩ = 116,999886

55

59

♩ = 116,000084

♩ = 116,999886

64

68 ♩ = 116,000084

♩ = 116,999886

72

♩ = 116,000084

76 ♩ = 116,999886

80

♩ = 116,000084

♩ = 116,999886

84

88 $\text{♩} = 116,000084$ $\text{♩} = 116,999886$

92 $\text{♩} = 113,999954$ $\text{♩} = 113,000099$ $\text{♩} = 112,000000$ $\text{♩} = 112,999954$ $\text{♩} = 116,000084$

96 $\text{♩} = 116,999886$

101

104 $\text{♩} = 116,000084$ $\text{♩} = 116,999886$

108 $\text{♩} = 116,000084$

112 $\text{♩} = 116,999886$

117 $\text{♩} = 116,000084$ $\text{♩} = 116,999886$

121

V.S.

GS Bank 8 #29 Funk Guitar

♩ = 116,000084 ♩ = 116,999886

125

129

132

♩ = 116,000084 ♩ = 116,999886

138

♩ = 116,000084

142 ♩ = 116,999886

144

John Mellencamp - Cherry Bomb

GSBank 8 #28 Chorus Guitar

♩ = 116,999886 ♩ = 116,000084 ♩ = 116,999886 ♩ = 116,000084 ♩ = 116,999886

7 **6** **3**

20

2 2 2 2 0 0 0 0 0 0 0

0 0 0 0 1 1 1 0 0 0 0

7 7 7 7 5 5 0 0 3 3 3

23

♩ = 116,000084 ♩ = 116,999886

0 0 0 3 3 2 2 3 0 0 0 0

0 0 0 2 2 2 2 1 1 1 1

0 0 0 2 2 2 2 5 5 5 5

26

0 0 0 0 2 2 2 2 3 0 3 3 0 0 1 1

0 0 0 0 0 0 0 0 0 0 0 0 1 1 1 1

3 3 3 3 3 3 3 3 2 2 2 2 2 2 2 2

29

♩ = 116,000084 ♩ = 116,999886

3 7 7 3 3 3 1 0 3 3 0 0 0 0

3 8 8 3 5 5 5 2 0 0 1 1 1 1

4 9 9 4 5 5 5 2 5 5 2 2 2 2 2 2

33

7 3 7 3 0 1 7 7 3

8 3 0 3 2 2 8 8 8

9 4 7 4 2 2 9 9 9

36

♩ = 116,000084

1 1 1 3 3 0 0 3 0 0 3

2 2 2 0 0 0 0 1 1 5

2 2 2 2 2 2 2 2 2 5 7

39

♩ = 116,999886

3 3 3 0 0 1 1 1 3 3 3 3

0 0 0 2 2 2 2 2 0 0 0 0

42

0 0 1 1 7 7 7 7 0 0 0 0

2 2 2 2 8 8 8 8 1 1 1 1

2 2 2 2 9 9 9 9 2 2 2 2

45

♩ = 116,000084 ♩ = 116,999886 ♩ = 116,000084

0 7 7 7 3 3 0 3

8 8 8 5 5 1 5

7 7 7 5 5 2 7

6

2 54 ♩ = 116,999886
5

GSBank-8 #12800084 Guitar

♩ = 116,999886

T		2	2	2	2	0	0		
A	5	0	0	0	0	1	1	1	
B		7	7	7	7	2	2	0	0

62

T	0	0	0	0	0	0	0	0	
A	0	0	0		0	0	0	3	3
B	3	3	3		0	0	0	2	2

65

T	0	0	0	0	0	0	0	7	7
A	1	1	1	1	0	0	0	8	8
B	2	2	2	2	0	0	0	7	7

68 ♩ = 116,000084 ♩ = 116,999886

T	1	0	0	3	3	3	0	0	1	0	7	7	7	7
A	2	2	2	4	0	0	0	0	2	2	7	7	7	7
B											9	9	9	9

72

T	1	1	1	1	7	3	7	3	0	0	0	0
A	2	2	2	2	8	3	0	3	1	1	1	1
B					9	4	7	4	2	2	2	2

75 ♩ = 116,000084 ♩ = 116,999886

T	3	3	3	3	0	0	0	0	7	7	7
A	0	0	0	0	1	1	1	1	0	8	8
B					2	2	2	2	7	7	7

78

T	0	0	3	7	7	7	7	0	0
A	0	1	5	8	8	8	8	1	1
B		2	7	9	9	9	9	2	2

81 ♩ = 116,000084 ♩ = 116,999886

T	7	3	7	3	0	1	1	7	7	7	7
A	8	3	0	3	2	1	1	8	8	8	8
B	9	4	7	4		2	2	7	7	7	7

84

T	1	1	0	0	3	3	3	0	0	3	3
A	2	2	1	1	0	0	0	0	1	5	5
B			2	2					2	7	7

90 ♩ = 116,000084 ♩ = 116,999886 ♩ = 113,999954 ♩ = 116,999886 ♩ = 116,000084

T											
A											
B											

105 ♩ = 116,999886
5

GSBank 8 #28 Chorus Guitar ♩ = 116,000084

3

T		0	0	0		3	3		3
A	█	0	0	0		2	2	2	
B		0	0	0		2	2	2	

112 ♩ = 116,999886

T	0	0		0	0	0		0	0	0
A	1	1	1	0	0	0		0	0	0
B	2	2	0		0	0	3	3	3	0

115

T		3	3		0	0	0	0		0
A		2	2	2	1	1	1	1	0	0
B	2	2	2		5	5	5	5	3	3

118

♩ = 116,000084

♩ = 116,999886

T	7	7		7	7		0	0		3	3		3	3		1	0	
A	8	8		8	8		1	1		3	3		0	5	5		2	2
B	9	9		9	9		2	2		2	2		0	5	5		2	2

122

T	3	3		7	7		0	0		7	7		7	7		7	7
A	0	0		8	8		1	1		8	8		8	8		8	8
B				9	9		2	2		7	7		9	9		9	9

125

♩ = 116,000084

T	0	0		0	0		3	3		0	0		0	0		0	0
A	1	1		1	1		0	0		1	1		2	2		2	2
B	2	2		2	2					2	2						

128 ♩ = 116,999886

T		3	3		0	0		0	3		7	7		7	7		7	7
A		0	0	0	3	3		1	5		8	8		8	8		8	8
B					2	7		2	7		9	9		9	9		9	9

131

T	0	0		0	0		3	3		3	3		0	0		0	0
A	1	1		1	1		0	0		5	5		1	1		2	2
B	2	2		2	2					7	7		2	2			

134 ♩ = 116,000084

♩ = 116,999886

T	7	7		7	7		0	0		0	0		7	7		3	0
A	8	8		8	8		1	1		1	1		8	8		0	0
B	9	9		9	9		2	2		2	2		9	9			

137

♩ = 116,000084 = 116,999886

T	3	3		1	1					7							
A	5	5		5	5					8							
B	7	7		2	2		█			9							

GMIDI #34 Finger Bass

John Mellencamp - Cherry Bomb

♩ = 116,999886

2

7

♩ = 116,000084 ♩ = 116,999886

11

♩ = 116,000084

16

♩ = 116,999886

20

♩ = 116,000084

24

♩ = 116,999886

28

♩ = 116,000084 ♩ = 116,999886

33

37

♩ = 116,000084 ♩ = 116,999886

42

♩ = 116,000084

V.S.

46 ♩ = 116,999886

50

♩ = 116,000084 ♩ = 116,999886

55

59

♩ = 116,000084 ♩ = 116,999886

63

67

♩ = 116,000084 ♩ = 116,999886

72

♩ = 116,000084

76 ♩ = 116,999886

81

♩ = 116,000084 ♩ = 116,999886

85

GMIDI #34 Finger Bass

89 $\text{♩} = 116,000084$ $\text{♩} = 116,999886$ $\text{♩} = 113,999954$

93 $\text{♩} = 113,999954$ $\text{♩} = 116,999886$ $\text{♩} = 116,000084$

102 $\text{♩} = 116,000084$ $\text{♩} = 116,999886$

107

111 $\text{♩} = 116,000084$ $\text{♩} = 116,999886$

115

119 $\text{♩} = 116,000084$ $\text{♩} = 116,999886$

124 $\text{♩} = 116,000084$

128 $\text{♩} = 116,999886$

133 $\text{♩} = 116,000084$ $\text{♩} = 116,999886$

V.S.

4

GMIDI #34 Finger Bass

♩ = 116,000084

137

142 ♩ = 116,999886

145

John Mellencamp - Cherry Bomb

Male Vocal

♩ = 116,999886 ♩ = 116,000084 = 116,999886

7

13 ♩ = 116,000084 ♩ = 116,999886

18

22 ♩ = 116,000084 ♩ = 116,999886

26 ♩ = 116,000084

31 ♩ = 116,999886

36 ♩ = 116,000084 ♩ = 116,999886

40

43 ♩ = 116,000084 ♩ = 116,999886

7

104

2

110

♯

115

♩ = 116,000084

120

♩ = 116,999886

125

♩ = 116,000084 ♩ = 116,999886

130

♩ = 116,000084 ♩ = 116,999886

134

♩ = 116,000084 ♩ = 116,999886

137

4 6

♩ = 116,000084 ♩ = 116,999886

GS Bank 8 #24 Bandneon

John Mellencamp - Cherry Bomb

♩ = 116,999886

2

3

6

♩ = 116,000084 ♩ = 116,999886

10

♩ = 116,000084 ♩ = 116,999886

22

♩ = 116,000084 ♩ = 116,999886

28

♩ = 116,000084 ♩ = 116,999886

32

V.S.

2

GS Bank 8 #24 Bandneon

♩ = 116,000084 ♩ = 116,999886

36

41

45 ♩ = 116,000084

♩ = 116,999886

49

♩ = 116,000084 ♩ = 116,999886

60 ♩ = 116,000084 = 116,999886

67

♩ = 116,000084

♩ = 116,999886

71

75

♩ = 116,000084 ♩ = 116,999886

79

♩ = 116,000084

83

♩ = 116,999886

87

♩ = 116,000084

91

♩ = 116,999886 ♩ = 113,999954 ♩ = 113,000000 ♩ = 113,000000 ♩ = 113,000000 ♩ = 113,000000 ♩ = 113,000000 ♩ = 110,000084

4

GS Bank 8 #24 Bandneon

97 ♩ = 116,999886

♩ = 116,000084 ♩ = 116,999886

♩ = 116,000084 ♩ = 116,999886

113

119 ♩ = 116,000084 ♩ = 116,999886

123

127 ♩ = 116,000084 ♩ = 116,999886

131

♩ = 116,000084

135 ♩ = 116,999886

140 ♩ = 116,000084 ♩ = 116,999886

143

John Mellencamp - Cherry Bomb

Female Vocal

2

Female Vocal

90 ♪ = 116,000084 ♪ = 116,999886 ♪ = 113,000954 ♪ = 113,000954 ♪ = 116,999886 ♪ = 116,000084 ♪ = 116,999886

98

♪ = 116,000084 ♪ = 116,999886

108

♪ = 116,000084 ♪ = 116,999886

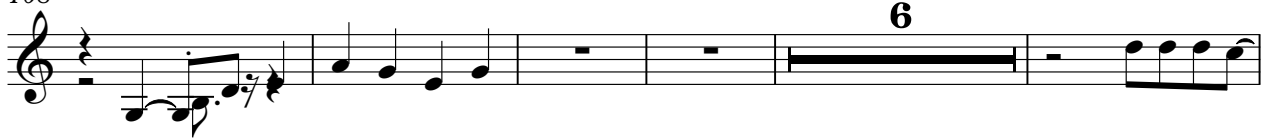

119

♪ = 116,000084 ♪ = 116,999886

124

♪ = 116,000084 ♪ = 116,999886

129

♪ = 116,000084

135

♪ = 116,999886

♪ = 116,000084 ♪ = 116,999886

♩ = 116,999886

2

8 ♩ = 116,000084 ♩ = 116,999886 ♩ = 116,000084 ♩ = 116,999886

4 3

19 ♩ = 116,000084

24 ♩ = 116,999886

29 ♩ = 116,000084 ♩ = 116,999886

34 ♩ = 116,000084 ♩ = 116,999886

40

45 ♩ = 116,000084 ♩ = 116,999886

49 ♩ = 116,000084 ♩ = 116,999886

2 5

GMIDI #111 Fiddle

♩ = 116,000084 = 116,999886

59

♩ = 116,000084 ♩ = 116,999886

65

♩ = 116,000084

70

♩ = 116,999886

76

♩ = 116,000084 ♩ = 116,999886

82

♩ = 116,000084 ♩ = 116,999886 ♩ = 113,999954

88

♩ = 113,000091 ♩ = 110,999963 ♩ = 116,999886 ♩ = 116,000084 ♩ = 116,999886

93

♩ = 116,000084 ♩ = 116,999886

110

114

♩ = 116,000084 ♩ = 116,999886

119

GMIDI #111 Fiddle

124

♩ = 116,000084 ♩ = 116,999886

129

♩ = 116,000084 ♩ = 116,999886

136

♩ = 116,000084

142 ♩ = 116,999886
