

001\*STANDARD

001 Melody Line

shoes, be fore your mir

033 Acoustic Bs.

001\*STANDARD

001 Melody Line

ror

033 Acoustic Bs.

6

001\*STANDARD

001 Melody Line

And you comb your hair, grab

033 Acoustic Bs.

3

001\*STANDARD

001 Melody Line

your coat and hat

033 Acoustic Bs.

6

001\*STANDARD

001 Melody Line

And you walk the streets try

033 Acoustic Bs.

3

20

001\*STANDARD

001 Melody Line

033 Acoustic Bs.

ing to re mem ber

6

22

001\*STANDARD

030 Overdrive Gt

025 Nylon-str.Gt

001 Melody Line

033 Acoustic Bs.

All those wild nights breeze

3

24

001\*STANDARD

030 Overdrive Gt

025 Nylon-str.Gt

001 Melody Line

033 Acoustic Bs.

through your mind

3

26

001\*STANDARD

026 Steel-str.Gt

027 Jazz Gt.

030 Overdrive Gt

025 Nylon-str.Gt

001 Melody Line

033 Acoustic Bs.

And eve ry thing looks so com plete

28

001\*STANDARD

026 Steel-str.Gt

027 Jazz Gt.

030 Overdrive Gt

025 Nylon-str.Gt

001 Melody Line

033 Acoustic Bs.

When you're walk ing down on

30

001\*STANDARD

026 Steel-str.Gt

027 Jazz Gt.

030 Overdrive Gt

025 Nylon-str.Gt

001 Melody Line

033 Acoustic Bs.

And the wind, it catches your feet

32

001\*STANDARD

026 Steel-str.Gt

027 Jazz Gt.

030 Overdrive Gt

025 Nylon-str.Gt

001 Melody Line

033 Acoustic Bs.

Sets you flying, cry

34

001\*STANDARD

026 Steel-str.Gt

027 Jazz Gt.

030 Overdrive Gt

025 Nylon-str.Gt

001 Melody Line

ing

35

001\*STANDARD

026 Steel-str.Gt

027 Jazz Gt.

030 Overdrive Gt

025 Nylon-str.Gt

001 Melody Line

033 Acoustic Bs.

Ooh

ooh

37

001\*STANDARD

026 Steel-str.Gt

027 Jazz Gt.

030 Overdrive Gt

025 Nylon-str.Gt

001 Melody Line

033 Acoustic Bs.

ooh

wee,

39

001\*STANDARD

026 Steel-str.Gt

027 Jazz Gt.

030 Overdrive Gt

025 Nylon-str.Gt

001 Melody Line

033 Acoustic Bs.

wild

night,

is call

41

001\*STANDARD

026 Steel-str.Gt

027 Jazz Gt.

030 Overdrive Gt

025 Nylon-str.Gt

001 Melody Line

033 Acoustic Bs.

ing All the girls walk

43

001\*STANDARD

001 Melody Line

033 Acoustic Bs.

by, dressed up for each o

45

001\*STANDARD

001 Melody Line

033 Acoustic Bs.

ther And the boys,

6 3

47

001\*STANDARD

001 Melody Line

033 Acoustic Bs.

do the boo gie woo gie On the street

49

001\*STANDARD

001 Melody Line

033 Acoustic Bs.

And the people passing

6 3

51

001\*STANDARD

001 Melody Line

033 Acoustic Bs.

by, just stare with wild wonder,

3

53

001\*STANDARD

001 Melody Line

033 Acoustic Bs.

yea

6

54

001\*STANDARD

030 Overdrive Gt

025 Nylon-str.Gt

001 Melody Line

033 Acoustic Bs.

And. in side the juke

56

001\*STANDARD

030 Overdrive Gt

025 Nylon-str.Gt

001 Melody Line

033 Acoustic Bs.

box roars just

58

001\*STANDARD

026 Steel-str.Gt

027 Jazz Gt.

030 Overdrive Gt

025 Nylon-str.Gt

001 Melody Line

033 Acoustic Bs.

And eve ry thing looks so com plete

60

001\*STANDARD

026 Steel-str.Gt

027 Jazz Gt.

030 Overdrive Gt

025 Nylon-str.Gt

001 Melody Line

033 Acoustic Bs.

When you're walk ing down on

62

001\*STANDARD

026 Steel-str.Gt

027 Jazz Gt.

030 Overdrive Gt

025 Nylon-str.Gt

001 Melody Line

033 Acoustic Bs.

And the wind, it catches your feet

64

001\*STANDARD

026 Steel-str.Gt

027 Jazz Gt.

030 Overdrive Gt

025 Nylon-str.Gt

001 Melody Line

033 Acoustic Bs.

Sets you flying, cry

66

001\*STANDARD

026 Steel-str.Gt

027 Jazz Gt.

030 Overdrive Gt

025 Nylon-str.Gt

001 Melody Line

ing

67

001\*STANDARD

026 Steel-str.Gt

027 Jazz Gt.

030 Overdrive Gt

025 Nylon-str.Gt

001 Melody Line

033 Acoustic Bs.

Ooh ooh

69

001\*STANDARD

026 Steel-str.Gt

027 Jazz Gt.

030 Overdrive Gt

025 Nylon-str.Gt

001 Melody Line

033 Acoustic Bs.

71

001\*STANDARD

026 Steel-str.Gt

027 Jazz Gt.

030 Overdrive Gt

025 Nylon-str.Gt

001 Melody Line

033 Acoustic Bs.

73

001\*STANDARD

026 Steel-str.Gt

027 Jazz Gt.

030 Overdrive Gt

025 Nylon-str.Gt

001 Melody Line

033 Acoustic Bs.

ing

75

001\*STANDARD

025 Nylon-str.Gt

033 Acoustic Bs.

77

001\*STANDARD

025 Nylon-str.Gt

033 Acoustic Bs.

79

001\*STANDARD

025 Nylon-str.Gt

033 Acoustic Bs.

81

001\*STANDARD

025 Nylon-str.Gt

033 Acoustic Bs.

83

001\*STANDARD

030 Overdrive Gt

031 DistortionGt

025 Nylon-str.Gt

033 Acoustic Bs.

85

001\*STANDARD

030 Overdrive Gt

031 DistortionGt

025 Nylon-str.Gt

033 Acoustic Bs.

87

001\*STANDARD

030 Overdrive Gt

031 DistortionGt

025 Nylon-str.Gt

001 Melody Line

033 Acoustic Bs.

Wi i i i i i ld night, is call

89

001\*STANDARD

025 Nylon-str.Gt

001 Melody Line

033 Acoustic Bs.

ing

90

001\*STANDARD

025 Nylon-str.Gt

001 Melody Line

033 Acoustic Bs.

The wild night

92

001\*STANDARD

025 Nylon-str.Gt

001 Melody Line

033 Acoustic Bs.

is calling

94

001\*STANDARD

025 Nylon-str.Gt

001 Melody Line

033 Acoustic Bs.

C' mon out and dance, c' mon out and

96

001\*STANDARD

025 Nylon-str.Gt

001 Melody Line

033 Acoustic Bs.

dance C' mon out and make ro mance,

98

001\*STANDARD

025 Nylon-str.Gt

001 Melody Line

033 Acoustic Bs.

C' mon out and dance C' mon out and

100

001\*STANDARD

025 Nylon-str.Gt

001 Melody Line

033 Acoustic Bs.

dance, C' mon out and make ro mance

102

001\*STANDARD

026 Steel-str.Gt

027 Jazz Gt.

025 Nylon-str.Gt

001 Melody Line

033 Acoustic Bs.

And eve ry

103

001\*STANDARD

026 Steel-str.Gt

027 Jazz Gt.

030 Overdrive Gt

031 DistortionGt

025 Nylon-str.Gt

001 Melody Line

033 Acoustic Bs.

thing looks so com plete

104

001\*STANDARD

026 Steel-str.Gt

027 Jazz Gt.

030 Overdrive Gt

031 DistortionGt

025 Nylon-str.Gt

001 Melody Line

033 Acoustic Bs.

When you're walk ing down on the streets

106

001\*STANDARD

026 Steel-str.Gt

027 Jazz Gt.

030 Overdrive Gt

031 DistortionGt

025 Nylon-str.Gt

001 Melody Line

033 Acoustic Bs.

And the wind, it catches your feet

108

001\*STANDARD

026 Steel-str.Gt

027 Jazz Gt.

030 Overdrive Gt

031 DistortionGt

025 Nylon-str.Gt

001 Melody Line

033 Acoustic Bs.

Sets

110

001\*STANDARD

026 Steel-str.Gt

027 Jazz Gt.

030 Overdrive Gt

031 DistortionGt

025 Nylon-str.Gt

001 Melody Line

033 Acoustic Bs.

cry ing Ooh

112

001\*STANDARD

001 Melody Line

033 Acoustic Bs.

114

001\*STANDARD

030 Overdrive Gt

031 Distortion Gt

001 Melody Line

033 Acoustic Bs.

116

001\*STANDARD

030 Overdrive Gt

031 Distortion Gt

001 Melody Line

033 Acoustic Bs.

118

001\*STANDARD

001 Melody Line

033 Acoustic Bs.

119

001\*STANDARD

026 Steel-str.Gt

030 Overdrive Gt

031 DistortionGt

030 Overdrive Gt

025 Nylon-str.Gt

001 Melody Line

Ooh

033 Acoustic Bs.

120

001\*STANDARD

026 Steel-str.Gt

030 Overdrive Gt

031 DistortionGt

030 Overdrive Gt

025 Nylon-str.Gt

001 Melody Line

033 Acoustic Bs.

121

001\*STANDARD

026 Steel-str.Gt

030 Overdrive Gt

031 DistortionGt

030 Overdrive Gt

025 Nylon-str.Gt

001 Melody Line

033 Acoustic Bs.

122

001\*STANDARD

026 Steel-str.Gt

030 Overdrive Gt

031 DistortionGt

030 Overdrive Gt

025 Nylon-str.Gt

001 Melody Line

033 Acoustic Bs.

wild 3 night,

124

001\*STANDARD

026 Steel-str.Gt

030 Overdrive Gt

031 DistortionGt

030 Overdrive Gt

025 Nylon-str.Gt

001 Melody Line

033 Acoustic Bs.

is call

125

001\*STANDARD

026 Steel-str.Gt

030 Overdrive Gt

031 DistortionGt

030 Overdrive Gt

025 Nylon-str.Gt

001 Melody Line

033 Acoustic Bs.

♩ = 147,000092

1

5

8

11

14

16

18

21

23

25

V.S.

55

57

60

63

66

69

72

75

78

81

V.S.

84

87

89

91

93

95

98

100

102

104

107

110

112

114

116

119

121

124

♩ = 147,000092

25

29

33

36

40

58

62

66

69

72

15

27

102

106

110

121

124

♩ = 147,000092

25

29

34

38

43

15

61

66

70

73

27

2

027 Jazz Gt.

102

106

109

♩ = 147,000092

22

28

34

39

12

55

63

68

73

8

84

87

14

2

030 Overdrive Gt

103

107

115

121

124

♩ = 147,000092

82

85

14

103

108

4

117

2

123

♩ = 147,000092

**118**

122

♩ = 147,000092

21

25

28

31

34

37

40

11

Detailed description of the musical score: The score is written for guitar in 4/4 time with a tempo of 147,000092. It consists of seven staves of music. Measure 21 starts with a whole rest. Measures 22-24 contain a triplet of eighth notes. Measure 25 features a complex rhythmic pattern with slurs and triplets. Measure 28 has a triplet of eighth notes. Measure 31 continues with complex rhythmic patterns. Measure 34 includes a triplet of eighth notes. Measure 37 features a triplet of eighth notes. Measure 40 ends with a whole rest and a '11' marking.

# John Mellencamp - Wild Night

## 001 Melody Line

♩ = 147,000092

9

As you brush your shoes, before your mirror  
and you comb your hair, grab your coat and hat  
and you walk the streets trying to remember  
All those wild nights breeze through your mind  
And every thing looks so complete When you're walking down on  
and the wind, it catches your feet Sets you flying, crying  
Ooh ooh ooh wee, wild night,  
is calling All the girls walk by, dressed  
up for each other And the boys,  
do the boogie woogie On the street

105

walk ing down on the streets      And the wind, it catches your feet      Sets

109

cry ing      Ooh      Ooh      Ooh Ooh ooh ooh      wee,

115

wild night,      is call ing      Ooh

121

Ooh      Ooh Ooh      ooh      ooh wee,      wild      night,

124

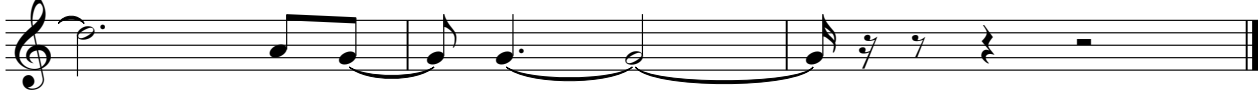

is call ing

John Mellencamp - Wild Night

033 Acoustic Bs.

♩ = 147,000092

5

9

13

16

19

22

26

30

35

39

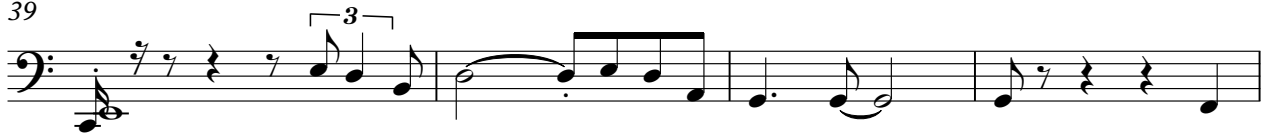

43

46

49

52

55

61

67

71

75

79

83

87

91

95

99

103

108

114

V.S.

118

122

